2 CENTS PAY NO MORE!

Chicago Daily Tribune

THE WORLD'S GREATEST NEWSPAPER

FINAL ★★

VOLUME XCV.—NO. 176 C [REG. U. S. PAT. OFFICE. COPYRIGHT 1936 BY THE CHICAGO TRIBUNE.] THURSDAY, JULY 23, 1936.—32 PAGES THIS PAPER CONSISTS OF TWO SECTIONS—SECTION ONE PRICE TWO CENTS IN CHICAGO AND SUBURBS ELSEWHERE THREE CENTS

BRITISH CANNON WARN SPAIN

LANDON SPEECH TONIGHT TO SET COURSE OF G.O.P.

Notification to Open Campaign Race.

Broadcasts of the notification ceremonies in Topeka from 9 to 10 o'clock tonight [Chicago time], including Gov. Landon's acceptance speech, over W-G-N, WMAQ, WBBM, and WENR.

BY PHILIP KINSLEY.
[Chicago Tribune Press Service.]
(Pictures on back page.)

Topeka, Kas., July 22.—[Special.]—Tomorrow is Landon's day.

When Gov. Alf M. Landon concludes his address tomorrow night on the steps of the state capitol which he governs the presidential campaign of 1936 will be on.

The Republican nominee who has been chosen from the great prairie center of the United States will clearly set forth his character and his principles in a brief message which will set the campaign tides flowing, the orators and the prophets at work.

Words to Reach Millions.

Gov. Landon has held his fire until this day, when his words will reach millions over the radio and his personality will be revealed to all who take the trek to Topeka. The speaking ceremonies begin at 9 p. m. [Chicago time].

Leaders of the Republican party from coast to coast are converging tonight upon Topeka, and the old trails, now concrete roads, are dotted with the migration to this center of the nation's interest.

Notification day celebration tomorrow is to be made a matter of Kansas pride and prairie state atmosphere. Few cities could have thrown more into the preparation of an event than the civic groups of this town of 73,000 have done. Everything seems to be ready and the event awaits.

Drive Gathers Force.

A thousand leaders of the new Republican party are to sit beside the leader tomorrow night. Landon's progress in popularity, the manner in which his nomination was settled by the people in advance of the convention, and the reports of polls and party workers that are brought in here every day show a mounting energy in Republican circles, an end of defeatism, a strong hope that this year will bring them a new opportunity.

Landon's acceptance speech will be followed by conferences of party leaders and the making of definite campaign plans.

Representative Bertrand Snell, chairman of the committee to notify Landon, was expected here today but will not arrive until tomorrow. By noon tomorrow 32 members of the notification committee and members of the national committee are expected to be in Topeka.

Landon to Meet Committee.

Gov. Landon will meet with them at luncheon. John Hamilton, Republican national chairman, also will arrive in the morning. He will remain over for conferences with the governor.

Gov. Landon appeared at his office as usual this morning and shook hands with the visitors who sat in rows against the wall and waited for him. He called in a few state officials on state business and then with a smile told 40 newspaper men that he had nothing to say.

"You might as well get used to questions," said a woman reporter from Maine. "What is your attitude toward the Passamaquoddy project?"

"Anybody here representing the Florida ship canal?" countered the governor.

Governor in Relaxed Mood.

With the acceptance speech printed and beyond revision, the governor was in a relaxed mood. He had no important conferences during the day and said he would see any of the committeemen that came in, but had no appointments. Next week he will take up a heavy list of appointments.

The roads to Topeka are expected to be well traveled from now on, as long as the nominee is in town. There still is a division of opinion among his advisers as to just how much he should travel among the people and how much of the campaign he should spend in receiving delegations in Topeka.

The notification celebration promises to exceed any political event of the kind ever held in a country community.

Kansas is forgetting the heat and

[Continued on page 6, column 1.]

AN EDITORIAL

GETTING RICH—AND HOW.

The greatest fortunes in the United States have been made by those who built up industries from small beginnings. A characteristic feature is that the capital for expansion on the most part has been accumulated out of earnings, and under highly competitive conditions, when the majority in business cannot even break even. Only about one-third of all corporate business enterprises were profitable in 1935. And even in 1929, the bonanza year, only 269,430 out of 509,436 American corporations were in the black. The fact that certain business men are able to earn profits, while competitors are not, is not due to exploitation of labor nor of the producers of raw materials. The successful firms pay as high wages as the unsuccessful, and frequently higher. They pay no less for basic raw materials. Profits result from reductions in cost by managements of superior ability.

The largest profits last year were earned by automobile manufacturers. What industry is and has been more competitive? Of more than 200 manufacturers who have undertaken to obtain profit by making autos since the beginning of the industry, fewer than a dozen have survived. Amidst such strenuous competition Henry Ford, who started 33 years ago with $28,000, mostly borrowed, has made many hundreds of millions of dollars. Mr. Ford has improved his product and has reduced selling prices while paying higher wages than he had to. He has earned fairly the fortune he has accumulated, vast as it is.

There is another important fact about business profits. In large part, they are not withdrawn from the enterprise, but are employed to increase mechanical equipment for producing more products and better products, more cheaply. Dr. Carl Snyder, an outstanding economist long connected with the Federal Reserve Bank of New York, has recently completed a study in which he found that the mechanical equipment, which has been the means of improving the standard of living in this country, was paid for almost entirely out of business profits. "Since," says Dr. Snyder, "this supply of new capital is derived almost wholly from the profits of industry, and the higher the profits the larger the capital supply, it follows that whatever tends to limit profits or reduce them is inimical to the continued growth of the country, in means of well-being, and opposed to our best interests."

Governments which levy heavy taxes upon productive business are thus seen to be restricting the advancement of the welfare of the whole people. Quite as seriously, a government which creates unstable price conditions also restricts the flow of funds into new capital. For although occasional business profits have been realized from advancing prices, the aggregate of them is infinitesimal compared with the losses businesses have sustained when prices declined.

People have grown wealthy in lesser degree from savings out of salaries and special fees. Evidences of these accumulations are the 23 billion dollars of savings deposits belonging to the 41 million savings bank depositors, the 20 billion dollars of life insurance funds which belong to 63 million policyholders and the 25 million individual security owners in the United States. The American Telephone and Telegraph company recently sent 650,000 quarterly dividend checks of an average amount of $64 to persons largely who saved their wages to buy stock. Larger than average accumulations have been made by the heads of large corporations out of their salaries, but David Sarnoff, the immigrant boy who is the biggest man in radio; Walter Gifford, the pay roll clerk who became head of the country's largest corporation, and Martin Clement, ex-rodman, who heads the largest railroad, do not rank high among the nation's wealthy men, although each has accumulated a substance by savings.

The wealth of individuals accumulated out of personal efforts is aided by stability. Instability carried to the point of doubling prices reduces the purchasing power of the savers. A decline in prices on the other hand has frequently ruined many of moderate wealth. Thus, those who save their earnings get whipsawed by wide market fluctuations whatever the direction.

Others have become rich through increase in the value of property long held. John Jacob Astor, who came to the United States with $25 shortly after the revolution, bought New York real estate. Chorus girls now dance and cloaks and suits are stitched on his old farm, handed down to his posterity, a farm that is bounded by 41st and 47th streets and Broadway and 12th avenue. The revenue from the old family farm helps to finance the parties on Vincent Astor's presidential yacht, the Nourmahal. Wealth resulting from holding property for a long time adds little to social welfare. It benefits the few rather than the many. It is neither aided nor interfered with by instability.

Great wealth has been accumulated by some who make a business of anticipating and helping to produce wide swings in prices. Profits were made as easily by the professional trader in 1932 as in 1929, and the successful bear of '32 is the successful bull of '36. It matters not whether prices go up or down, the seasoned professional makes his profit. He sells out before prices tumble, and sells more to make them tumble further. He buys before the big rise in prices and buys some more to accentuate the advance. Such wealth obviously benefits the few. The opportunity to profit through instability explains the close association with the New Deal in official and semi-official capacities of big speculators who were notoriously active in both the bull market in the '20s and the bear markets of the '30s.

An additional means of getting rich is by government subsidies. During the Roosevelt administration this has been one of the most available means for accumulating a fortune. The big money which was made under AAA is almost fantastic. The Hawaiian Commercial and Sugar company was given an outright gift of $1,022,037; a Florida planter received $1,067,665; a New York bank was paid $705,000, and the subsidy to a single operator in Porto Rico was $951,064. Payments like that make men millionaires over night. These payments obviously are not in the public interest and are a part of a program of instability engineered by the government.

Thus, wealth accumulations are variously related to public welfare. There are fortunes and fortunes. The social justification and significance of any particular fortune depend upon the means by which it was acquired and the use to which it is put. The Roosevelt administration has used every means to thwart wealth accumulations which were employed in raising the standard of living. It has, on the other hand, expedited the building up of fortunes by speculators and public bounty favorites. The scandalous payments to the big sugar daddies under cover of AAA show that Mr. Roosevelt's objection to large fortunes is not on the square.

NEWS SUMMARY OF THE TRIBUNE

(And Historical Scrap Book)
Thursday, July 23, 1936.

FOREIGN.

British threaten to shell Spanish warships from Gibraltar. Page 1.

American woman wounded during Spanish revolt battle. Page 3.

POLITICAL CAMPAIGN.

Today is Landon day; notification ceremony to open 1936 presidential campaign. Page 1.

Typical folks from typical prairie states assemble in Topeka. Page 6.

Snell predicts defeat of Lehman in New York; thinks Farley erred in drafting him to run. Page 8.

DOMESTIC.

Sherif says slayer of co-ed will be seized in 48 hours. Page 5.

Ex-police chief denies connection with Hamm kidnaping. Page 9.

WASHINGTON.

A. F. of L. rebels double efforts in steel industry as new measure of defiance. Page 4.

LOCAL.

One person killed and ten injured by explosion and fire. Page 1.

Real estate owners to pay 70 per cent of taxes, 1935 bills show. Page 1.

Arthur Cutten, once worth $100,000,000, leaves $350,000. Page 5.

SPORTS.

White Sox beat Senators, 3 to 2, in 12th; Cubs win, 3 to 2. Page 19.

Berwanger piles up lead in All-American poll. Page 19.

EDITORIALS.

Getting Rich—And How [page 1]; An expert on Sinister Forces; In Time of Trial; The Tenth Thousand; Silenced Democrats. Page 12.

FINANCE, COMMERCE.

Drouth takes heavy toll of corn crop last week, U. S. reports. Page 23.

General Motors unit plans huge refunding program. Page 23.

Want Ad Index. Page 27.

1 KILLED, 10 HURT AS FUR DYEING PLANT BLOWS UP

Fire Follows Blast on North Side.

(Pictures on back page.)

One woman was killed and 10 other persons were injured, five seriously, in a terrific explosion and fire which late yesterday demolished a narrow three story brick building at 1406 North Halsted street, housing the National Fur Dressing and Dyeing Co., Inc. The damage was estimated at $100,000.

Less than half an hour before the blast 45 employés of the plant, which prepares raw pelts for the fur market, had finished their day's work and gone home.

The explosion, which was of undetermined origin, was heard for a mile. It shattered windows within a radius of a block. It flattened a one story frame smithy two doors to the north and blew in the rear wall of the Frost Rubber works at 1415 Dayton street, across an alley from the fur plant. Early reports were that the blast and the fire which followed it had caused 10 deaths.

Woman Victim Is Identified.

The woman killed was identified last night at the county morgue as Mrs. Sylvia Vizonsky, 40 years old, 1143 North Washtenaw avenue, wife of Nathan Vizonsky, a dancing instructor at the Jewish People's institute. She was employed as a fur finisher. Her two children by a former marriage, Harold and Gertrude Rivkin, 21 and 20 years old, collapsed at the Hudson avenue police station when told their mother was dead. The injured include:

MRS. GUSSIE SAKS, 40 years old, 4551 North Hamlin avenue, a fur finisher.

MISS SHIRLEY STUYBEL, 28 years old, 1508 North Kedzie avenue, a finisher.

GEORGE LAZZAROTTA, 19 years old, 5508 North Long avenue, a coat cleaner. Lazzarotta, Mrs. Saks, and Miss Stuybel all were seriously burned. They are in St. Joseph's hospital.

DOMINIC COLOCCI, 56 years old, 558 North Artesian avenue, a watchman. Severely burned; in Henrotin hospital.

JOHN GORZ, 28 years old, 1730 Orchard street, a foreman. Critically burned; in Grant hospital.

JEROME LEVINE, 37 years old, 5157 North St. Louis avenue, a shipping clerk, brother of Harry Levine, one of the four owners of the plant. He is in Augustana hospital.

JAMES WENDELL, 27 years old, 5563 Madison street, a fireman of Engine 3, who was injured by falling bricks; in Alexian Brothers hospital.

CARL REICHEL, 31 years old, 539 Fullerton parkway, who was struck by a shower of bricks while waiting for a street car at Halsted and Rees streets, a quarter of a block from the explosion scene. He was given first aid and sent home.

Office Girls Led to Safety.

The two others injured were Miss Ruth Katz and Miss Sylvia Barron, employés in the office of the fur plant on the first floor, whose home addresses were not learned. They were led to safety from the building by Joseph Shapiro, 30 years old, 3631 Dickens avenue, one of the owners of the establishment, and their injuries were of a minor nature.

Mrs. Vizonsky, Mrs. Saks, and Miss Stuybel were on the second floor of the building when the crash came. Mrs. Vizonsky was crushed to death under the falling debris.

Mrs. Saks was rescued by Rudolph Korbel, 2503 North Ashland avenue, a foreman for the Imperial Smelting company at 1426 North Halsted street.

Miss Stuybel, her clothing afire, crawled from the wrecked building and ran into the street where spectators helped her beat out the flames.

Hunt Cause of Explosion.

Capt. Andrew Barry of the Hudson avenue station and Fire Attorney Thomas J. Sheehan began an investigation to determine the cause of the explosion. They questioned three of the plant owners, Joseph Shapiro, his brother, Lester of 3201 Palmer square; and Harry Levine, 120 South Hamlin avenue. Morris Lasser, 4738 Monticello avenue, head of the company, is at his summer home in Michigan.

The three officials told of trouble with the Fur Workers' union, but Sheehan said later that this difficulty appeared to have been settled. Three years ago the plant was bombed twice. No motive for the attacks was ever learned.

Joseph Shapiro said that none of the chemicals used in the company's business are inflammable.

A LEAP YEAR PROPOSAL

BROOKFIELD ZOO SWAPS HIPPO FOR A SEA ELEPHANT

Puddles, young hippopotamus at the Chicago Zoological park at Brookfield, who became a year old on July 8, has been traded to the San Diego zoo for a sea elephant, a giant species of seal of the southern hemisphere, which has become exceedingly rare. This announcement was made yesterday by Edward H. Bean, director of the zoo. The seal will be housed in the new sea lion grotto to be opened next week.

Puddles can be spared, according to Mr. Bean, as the pachyderm house now has one female and three male hippos. Puddles is a male. He will leave behind him Toto and Bebe, his parents.

Coming from the west coast next week in charge of Robert Bean, assistant director and curator, is a train load of new animals for the zoo. Included will be 20 sea lions, a large bull elephant, a variety of birds, a fox, and a pair of Asiatic sheep. The shipment is expected Monday or Tuesday.

THE WEATHER

THURSDAY, JULY 23, 1936.

[Chicago Daylight Time.]

Sunrise, 5:35; sunset, 8:18. Moon sets at 10:28 p. m. today. Saturn is a morning star. Jupiter is a luminary visible all night.

CHICAGO AND VICINITY: Occasional local thundershowers Thursday and Friday; cooler Friday; moderate south to southwest winds Thursday.

ILLINOIS: Unsettled, local thundershowers Friday, and in north portion Thursday; warmer in south Thursday, cooler in central and north Friday.

TRIBUNE BAROMETER.

TEMPERATURES IN CHICAGO

MAXIMUM, 5:20 P. M. 89
MINIMUM, 4 A. M. 66

3 a. m. 67	Noon 86	8 p. m. 87
4 a. m. 66	1 p. m. 87	Unofficial—
5 a. m. 67	2 p. m. 82	9 p. m. 85
6 a. m. 66	3 p. m. 82	10 p. m. 84
7 a. m. 67	4 p. m. 82	11 p. m. 84
8 a. m. 71	5 p. m. 88	Midnight ..83
9 a. m. 75	6 p. m. 89	1 a. m. 82
10 a. m. 80	7 p. m. 87	2 a. m. 80
11 a. m. 84		

For 24 hours ended 8 p. m. July 22:

Mean temperature, 78; normal, 73; excess for July, 130 degrees; deficiency since Jan. 1, 174 degrees.

Precipitation, none; deficiency for July, 2.23 inches; total since Jan. 1, 9.76 inches; deficiency since Jan. 1, 8.90 inches.

Highest wind velocity, 12 miles an hour, from southwest at 5:32 p. m., Monday.

Barometer, 8 a. m., 29.96; 8 p. m., 29.83.

July 23, 1935:

Maximum temperature, 87; minimum, 72; mean, 80; cloudy; precipitation, .42 of an inch.

[Official weather table on page 24.]

Raise Tax Load on Real Estate in 1935 Bills

BY WILLIAM BROMAGE.

Real estate owners in Chicago will have to pay 70 per cent of the total 1935 tax bill compared with 65 per cent of the 1934 tax bills. This was disclosed yesterday by an examination of the records at the office of County Clerk Michael J. Flynn. The average real estate tax bill in the city will be 17 per cent above that of 1934 with the residential districts showing a larger than average increase.

Flynn's office is now preparing bills for 1935 taxes. The bills are to be mailed during the next three weeks. He has announced the tax rates for the eight Chicago townships and twenty-one of the thirty other county townships. The Chicago rates were 16 to 29 per cent above those of 1934, while the rates for outlying townships were little changed.

Drop in Valuations Offset.

While there was a decrease of about 5 per cent in assessed valuations on Chicago real estate for 1935, increases in the tax rates of the city and the board of education, which were partly due to higher bond service requirements, more than offset the declines in valuations. The decrease in personal property valuations, amounting to approximately 25 per cent, was so large that the bulk of the increase in the 1935 taxes is thrown on the real estate owner.

As examples of how the increases in the real estate tax bills will work out, Flynn yesterday supplied the following examples:

A two flat house in West township at 1425 North Lockwood avenue, had an assessed valuation in 1934 of $2,366 and the tax bill, at the $6.79 rate for that year was $160.66. The valuation was reduced in 1935 to $2,312 but the new tax rate is $8.39, which brings the bill to $193.98, an increase of more than 20 per cent.

Bill Up 15 Per Cent.

A two flat house at 6510 South Maplewood avenue in the township of Lake had a 1934 assessed valuation of $2,335 and a tax rate of $7.12, making the 1934 bill $166.26. Although

[Continued on page 10, column 4.]

Average net paid circulation
JUNE, 1936
THE CHICAGO TRIBUNE
DAILY in excess of 800,000

One Day's Events in Spain's Revolution

Fascist planes and government warships engaged in an air-sea clash which sent shell fragments whistling into British Gibraltar. British authorities threatened to return the fire if further shells fell on the rock.

The American embassy in Madrid reported an unidentified American woman was wounded at Guadarrama in fighting yesterday morning. In Washington the state department asked a private shipping company to help evacuate Americans at Barcelona, and considered assigning an American fleet permanently in European waters as a protective measure to United States citizens.

Loyalists fought rebels to regain the northern resort town of San Sebastian in an all-day clash.

In Madrid a "red committee" took over distribution of arms. Government troops defeated rebels in three towns within fifty miles of the capital.

PILOT IS KILLED; FRIEND ESCAPES IN 'CHUTE LEAP

(Picture on Page 7.)

Rudolph Galina, 32 years old, 6110 South Wood street, a truck driver, was killed instantly last night when the Waco Tank Arrow powered three place open biplane which he was piloting crashed in the Evergreen Park cemetery near 87th street and Kedzie avenue. His companion, Theodore Linnert, 23, of 6204 South Menard avenue, made a parachute leap and escaped injury.

The two men had taken off from the Ashburn airport, 83d street and Cicero avenue, where Linnert is a mechanic, to practice tail spins, according to Willow Springs county highway police. They were returning to the airport, according to Linnert, when in a bank the controls stuck. Linnert said Galina told him to jump and he would try to land the plane. When he saw he couldn't make the airport Galina also made a parachute leap, but the plane was too low for it to open.

Ben Howard, manager of the airport, saw Linnert jump and rushed to the scene of the crash, but Galina had been killed instantly. The crash was witnessed also by Miss Ruth Haupt, 23 years old, 2104 South Gunderson avenue, Berwyn, who was flying near by. Her instructor, Slim Tiedt, had her land when he saw the other plane in difficulty. Galina was said to have had 400 hours in the air. The plane was owned by Linnert's brother, John.

SHELLS FALLING ON GIBRALTAR BRING A THREAT

Americans Periled in Revolt Area.

BULLETIN.

GIBRALTAR, July 23 (Thursday).—(AP)—British authorities early today warned the commanders of Spanish warships that the guns of Gibraltar, one of the world's mightiest fortresses, were ready for instant action. The British declared that if further shells fell on the great rock the fire would be returned by British artillery.

BULLETIN.

Washington, D. C., July 22.—(AP)—The state department tonight called on a private shipping company for aid in evacuating Americans at Barcelona, Spain, after hearing that authorities there were unable to guarantee the safety of United States citizens and other foreigners. The Export line steamer Exeter is expected to sail to Barcelona from Marseilles if an agreement is reached. There are 660 Americans in Barcelona.

[Other details of American steps to protect citizens in Spain on page 3.]

BY JAY ALLEN.
[Chicago Tribune Press Service.]
(Pictures on back page.)

GIBRALTAR, July 22.—After a spectacular bombing by rebel planes in the very shadow of Gibraltar, the Spanish republic's little fleet tonight was challenging the hold of the Fascist generals who for five days have been fighting to win control of southern Spain.

The loyal forces have summoned rebel garrisons of Moors and foreign legionnaires at Algeciras and Seville to surrender. It was announced the loyalists are rushing preparations to attack Ceuta, Spanish Morocco, and Seville. At 11 o'clock tonight two modern light cruisers, the Libertad and Cervantes, and the modern destroyer Gen. Ferandez slipped into the darkness out of the bay to an unknown destination, leaving the ancient battleship Jaime I. and a gunboat behind to keep the African troops quiet.

Shells Fall on Gibraltar.

Three times this afternoon the warships fought off bombers from Ceuta fortress, on the other pillar of Hercules across the straits, and in the fracas San Erosant rock, Gibraltar, got its first wound in a century when shells fell on Caleta bay, on the Mediterranean side, and shrapnel struck the elegant Rock hotel.

Mustered here from Tangier and other points, the ships have established contact with Malaga and Cartagena and seem to believe they will have, in addition to the three loyal planes that hovered over them today, enough strength to join in an effective assault on rebel ports. But they are handicapped [how seriously remains to be seen] by the refusal of the British to supply them with fuel and water, since they cannot pay for it. They have got enough to keep going on for the moment.

First Sea-Air Fight.

So Gibraltar, which has seen much in the last 3,000 years, saw this first struggle between battleship and bombing planes. It had been expecting a test of this kind, but not from Spain.

Through the mist this morning it saw the Libertad, the Cervantes, and the Jaime I. slip into British waters outside the breakwater, silently, without the usual salutes. It saw the Bustamante, its crew having risen against the rebel officers during the night at Algeciras, join them, and at noon it saw the Ferandez arrive.

A remarkable delegation—mutineers by some standards, patriots by others, and certainly accredited representatives of the existing Spanish government—went to call on British authorities. They were coldly received. Apparently the word preceded that they were flying the red flag and were in the command of soviets. They were flying the republican flag and their officers are republicans.

British Want Cash for Oil.

Frigate Captain Navarro, named by the crews to succeed the rebel commander, who is in the brig, led the delegation, accompanied by the consul of the republic. The British had no oil to spare. The British merchants wanted cash for coal and water. The credit of the republic was not good.

There was only enough cash for food supplies.

They needed 2,000 tons of oil, but luckily got 500 from their own tanker Ophir, which ran in here for shelter. They got enough coal and water for a day or two. That they were allowed to buy anything at all enraged the monarchist refugees here, who wanted them branded as a pirate fleet.

A little later in the afternoon British authorities intimated that if a bombardment was imminent the republic's fleet would do well to move to its own waters. A loyal seaplane from Malaga did their reconnaissance. It spotted a force of 500 Moors with machine gun emplacements on the Spanish shore, evidently expecting a landing party.

Cruisers Open Fire.

The cruisers let fly and two shells burst in a low, white building ashore. The Moors answered with a hot fire from machine guns at the ships, which were less than a mile off shore. The population of Gibraltar rushed to the ancient bastions and lined rooftops. A plane flew over. White puffs appeared in the sky and the sharp detonations of shrapnel anti-aircraft shells were heard. The rebel plane wheeled and ran.

The ships are now three miles from the rock, but appear closer. The ships and the Moors continue to converse noisily. A loyal seaplane flies toward Malaga. There are two deep thuds. The bridge over the Guadiaro river is blown up to prevent the rebels advancing on Malaga.

Puffs Mark Sky.

Suddenly there is a quick succession of puffs in the sky and a roar. A geyser shoots 100 yards in the air near the Cervantes and another near the Ferandiz and a third by the Jaime I.

So great is the shock that the watching crowd breaks and runs. The plane, pursued by puffs, turns back.

At 6:30 p. m. four planes zoom from the east over the rock. The Ferandiz fires and there is a puff in front of the last plane, which wobbles, wheels, and fades away, hurt but not downed. The three others all let fly at once. There are six tremendous waterspouts and they turn back. Coming and going they fly so the warships will have to fire over Gibraltar. This time the rock is hit.

Shelter 16,000 Refugees.

All eyes were on the summit of the ancient rock behind which, across the strait, lies Ceuta, Morocco, Spanish naval base, at which a long British gun high up in the Rock of Gibraltar continually points. There was great shouting.

At the gates 2,000 refugees, terror struck, were clamoring to get in. The gates were kept shut, for there are 16,000 refugees in Gibraltar already and the government is obliged to build barracks for them.

The sun, an immense, brazen ball, goes down behind the hills and Algeciras is limned in the pale, green sky. The republic's little fleet disappears in the mist of twilight. No more zooming is heard and Gibraltar goes home to dinner. Tonight searchlights on the high rock are sweeping the bay.

The fleet seems to be lying there, but when a searchlight seeks them again there is only the Jaime I. The beam goes questing, and there are three modern craft slipping out.

Stop Transport of Moors.

How they must bless the British! Incidentally, how the British must be blessing them and the rebels as well, for the rebels continue to sprinkle passing steamers with bombs. The liner Chitral and the American freighter Exmouth both had three bombs strike within fifty yards. Experts here agree that, although the fleet is firing badly, the planes are obliged to stay so high that it is next to impossible to hit a battleship.

At the moment I write this the lights of the destroyer Bustamante are moving out. Friends of the republic say it is carrying food to the destroyers Churruca and Sanchez-Barcaiztegui, blockading Cadiz.

The Republican crews are convinced they have stopped the transport of Moors and foreign legionnaires across the straits from Spanish Morocco, although in the early hours this morning 500 men were moved from Ceuta by ten planes at the rebel Gen. Francisco Franco's disposal.

The Saga of the Jaime I.

I heard the saga of the Jaime I. today from the lips of the ringleaders of this paradoxical mutiny in the name of established authority. When I saw the awkward old craft from my bedroom window I hurried to the naval pier, where I found a long boat with six sailors waiting for their officers. They wore dungarees and were grimy and bearded.

First, knowing that sentiment was hostile to them here, they hesitated until I told them about Sergt. Gabriel Sanchez, the loyalist hero at La Linea, and then they all talked at once. This was the burden of their tale:

"Yes, we did in our officers and we are proud of it. We knew something was wrong when on Sunday they changed the course and appeared on the decks with sidearms. We knew what to expect."

"How?" I asked.

They looked at each other and did not answer. I knew the answer. Sailors' committees, long existent in the fleet, had spread the word.

Charge Officer Fired.

"We gathered forward. We wanted to talk it out with the officers. Nothing would have happened if a lieutenant had not lost his head and fired from the bridge."

The sailors had obviously seized arms before.

"The third commander was killed and five sailors, some loyal, some not . . ."

At this moment British dock police came charging up.

"Who let you in here?" they demanded of me.

"I walked in."

"Well, walk out and give us your notes," they demanded.

I did both.

Later, in Main street, I met a diminutive sailor from the Jaime I. with a basket of spinach and heard the rest.

"We knew the officers were going to Cadiz, where they were sure the rebels were in command," he said. "There they would have imprisoned the republican and communist elements of the crew. We struck first. The story in the papers here that Madrid ordered us to throw the officers overboard is a lie. Madrid ordered us to give a sea burial with full honors to the commandant, which we did. Between Cadiz and Tangier a rebel plane bombed us, but we were not hit.

"Communists? The red flag? Communists, perhaps, but we are defending the republic, and the proof is we are flying its flag and turned over the command to republican officers. It is a lie we have killed the other officers. They are in the brig."

Like Sergt. Sanchez at La Linea, they turned over the garrison to the first republican officer who appeared. How long is this idyllic state of things to last? That is the question which, at the moment in Spain, is the biggest of all.

Commander Goes Shopping.

During the bombardment of the fleet this correspondent was bowled over to discover Don José Navarro, its brand new commander, in a shop on the main street here buying a pair of pants.

"Your pardon," he said. "I have got to hurry back to the fleet."

And then he went next door to buy a bottle of eau de Cologne.

Gen. Gonzalo Queipo de Llano, rebel leader, speaking on the radio last night, omitted the usual "Viva la Republica," and the republican anthem, giving only a "Viva Espana," the war cry of the monarchists. He had dropped the mask.

Another speaker, talking in English, announced to the world that José Giral, the new premier, is a druggist. Giral is a professor of pharmacy at the University of Madrid.

REBELS BOMB SPANISH FLEET

1. Warships loyal to government are bombed by rebel planes in shadow of the rock of Gibraltar. British authorities threaten to bombard fleet if more shells fall on rock.

2. Government forces drive rebels from Toledo, Guadalajara, and La Granja.

3. Battle rages all day at San Sebastian, government forces seeking to dislodge rebels.

Vatican Asserts Church Is Neutral on Spanish War

VATICAN CITY, July 22.—(AP)—The Catholic church has interested itself in neither side of the Spanish civil war, the newspaper Observatore Romano, Vatican mouthpiece, said today.

OAK PARK ARRESTS BEER DRIVER.

Bernard Farley, 42 years old, 3039 Congress street, a driver for the Swift Beer Delivery company, 432 South Sacramento avenue, was arrested yesterday while making a beer delivery in Oak Park in violation of that suburb's dry ordinance.

SPANISH MINERS FIGHT TO REGAIN SAN SEBASTIAN

Rebels Resist in Day Long Struggle for City.

[Chicago Tribune Press Service.]

HENDAYE, France, July 22.—A battle was raging in San Sebastian today, loyal forces seeking to dislodge the rebels who gained the town yesterday. An army of 2,000 loyal miners engaged in the fray and were assisted by a mountain battery of artillery.

Loyalists held Irun and Behobie, in Spain, just across from France. Gen. Luis de Villaneuva said his rebel Fascists were in control of Corunna, Oviedo, Vigo, and Bilbao and were moving toward Santander.

The main force of Fascists and Carlist [royalist] peasants from Navarre under Gen. Emilio Mola were moving in the direction of Madrid from Burgos. Unconfirmed dispatches declared an army of 150,000 socialists, communists and loyal troops had been sent out from Madrid to meet them. Barcelona sent a squadron of loyal planes.

Clash North of Madrid.

The dispatches added that rebels and government forces engaged in fierce fighting near Villa Alba and San Martin de Valede Eglesias, only 45 miles outside the capital. Loyalist reports that Gen. Mola had been killed during an aerial bombardment were discounted here.

Hundreds of dead and wounded were reported as the result of clashes in both north and central Spain.

Loyal planes were said to have bombed the rebel airplane base at Leon, destroying a number of planes.

Communications in northern Spain are completely disrupted and efforts failed to reach United States Ambassador Claude G. Bowers who is at the embassy's summer residence at San Sebastian. The town is only ten miles from the French border.

Several nuns escorted a column of 40 French children safely into France across the international bridge from Irun to Hendaye.

Saragossa Bombed.

BARCELONA, Spain, July 22.—(AP)—Catalonian forces, throwing their support to the leftist Spanish government, tonight claimed "important damage" to rebels at Saragossa in a bombardment from the air. The bombers were sent from here.

Bombs and machine gun fire from the planes were directed at the insurgent stronghold in northern Spain. The Barcelona force asserted the attack would continue unless the rebels surrendered.

The autonomous Catalonia province had proclaimed its loyalty to the Spanish government earlier tonight and set up a military régime against the rightists.

Luis Companys, president of the autonomous province, placed the new administration in the hands of Gen. Arenguren, former Catalan civil guard leader, who promptly took over the cathedral and other religious buildings for "institutions for the people."

Arenguren replaced Gen. Llano de la Encomienda, who was arrested as the anti-rebel drive gained momentum. At the head of a new "anti-Fascist militia" was placed Henri Perez Farras. Minister of Agriculture Luis Prunes became commandant of a general defense militia. Special guards were installed in consulates and the homes of foreigners.

REVOLT LEADER

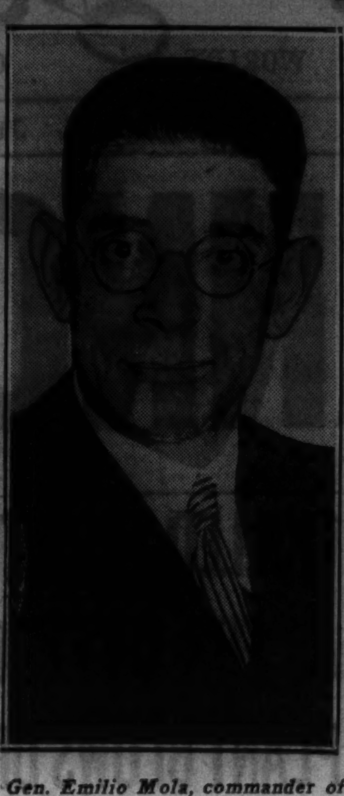

Gen. Emilio Mola, commander of the Spanish rebels fighting in the San Sebastian area.

[Acme Photo.]

Assailants Wait in Home, Slug U. S. Commissioner

Los Angeles, Cal., July 22.—[Special.]—United States Commissioner David Head was mysteriously slugged on the head as he entered the front door of his home last night. He was unable to identify his assailants, who entered his home by jimmying a side window and lay in wait for Head's return. He believed he had interrupted burglars. Nothing, however, was stolen. The blow knocked him unconscious, and six stitches were taken in his jaw.

AUSTRIA ORDERS 10,000 POLITICAL PRISONERS FREED

VIENNA, July 22.—(AP)—About 10,000 political offenders, including many convicted in the July, 1934, Nazi putsch in which former Chancellor Engelbert Dollfuss was slain and the February, 1934, "Socialist revolution," were granted an amnesty tonight. The decree was part of Austria's obligations under the recent accord with the Hitler government of Germany.

A communique issued by President Wilhelm Miklas gave no figures, but listed the broad principles governing the amnesty decree. The amnesty will go into effect tomorrow, 48 hours before the second anniversary of Dollfuss' assassination, which Chancellor Kurt Schuschnigg once said never would be forgotten or forgiven.

Legitimists have been revamping their Hapsburg restoration campaign since announcement of the accord and an alliance with Prince Ernst von Starhemberg's Heimwehr is reported in the making. The prince will see former Empress Zita in Italy, where he arrived yesterday, and it is believed he may decide to plead for enthronement of her son, Archduke Otto.

ITALIANS BEATEN BY SPANISH REDS; THROWN INTO JAIL

GENOA, Italy, July 22.—(AP)—Italian civil aviators and passengers who arrived here by seaplane from Barcelona reported today that twenty-five Italian subjects had been beaten and arrested by communists in the northeastern Spanish city. The aviators said they were among the victims.

On Saturday, they said, the twenty-five Italians were at the Hotel Falcone in Barcelona when the hotel was invaded by a mob of communists who accused the Italians of having fired revolvers from the windows. The Italians said they were beaten badly and removed under arrest to a building in the center of the town.

A tribunal heard their case but postponed decision until yesterday when some were liberated and others fled.

BRITISH INCREASE FLEET IN SPAIN TO THIRTY SHIPS

[Chicago Tribune Press Service.]

LONDON, July 22.—British alarm over conditions in Spain was reflected today in further heavy movements of warships to Spanish waters. Admiralty announcements tonight disclosed thirty British warships have moved to Spanish ports in the past forty-eight hours for the protection of British lives and property. Thirteen vessels were assigned yesterday to posts.

Eighteen vessels were shifted today. They include the fourth destroyer flotilla in the Mediterranean, consisting of nine ships, which arrived at Gibraltar. Of these one will be sent to Valencia, another to Alicante, and a third to Almeria.

British interests in Barcelona are guarded by the cruiser London, the submarine flotilla leader Douglas, and three destroyers. The cruiser Devonshire is stationed at Palma, Mallorca. Three destroyers which sailed from Devonport will arrive at dawn Friday at San Sebastian, Gijon, and Bilbao, North Spain.

TO MILWAUKEE
Quickly! Smoothly! Comfortably!

New Non-Sway Safety Wheels make riding on North Shore Line Trains a Pleasure

OLD WAY
NORTH SHORE LINE WAY

NORTH SHORE LINE
EVERY HOUR ON THE HOUR

FELTMAN & CURME

Offering 10,000 pairs of brand new this season's

WHITE SHOES

just reduced to

$1.95

Discontinued lines of regular Feltman & Curme quality shoes. All styles and materials. Not all sizes. $1

FELTMAN & CURME

THREE LOOP STORES

125 S. Dearborn 134 N. State 39 W. Van Buren

and 25 Conveniently Located Neighborhood Stores

The Store for Men

MARSHALL FIELD & CO.

This store will close at 1 o'clock Saturday afternoons during July and August

A Large Collection of Exclusive

BATHING TRUNKS

Made for Men Accustomed to Paying More than

$2.95

It's easy to pick out a grand pair of trunks in this outstanding assortment of Field Quality wool garments. Every one has a novel belt, buckle or finishing detail found on no other trunk . . . and many are styled to our own design. All with built-in athletic supporter, majority with pocket. All the favorite color combinations. No more available when these are gone.

A "zipper top" model also available. The top can be speedily put on or taken off by means of the concealed zipper. $3.95

WASH ROBES

For wear to and from the beach

$3.95 to $20

Smart wash robes, including plenty of colored terry cloths to wear on your way to the beach or pool, on your way home, or when the cool breezes blow just after your dip.

The Sportsman's Floor, The Fifth

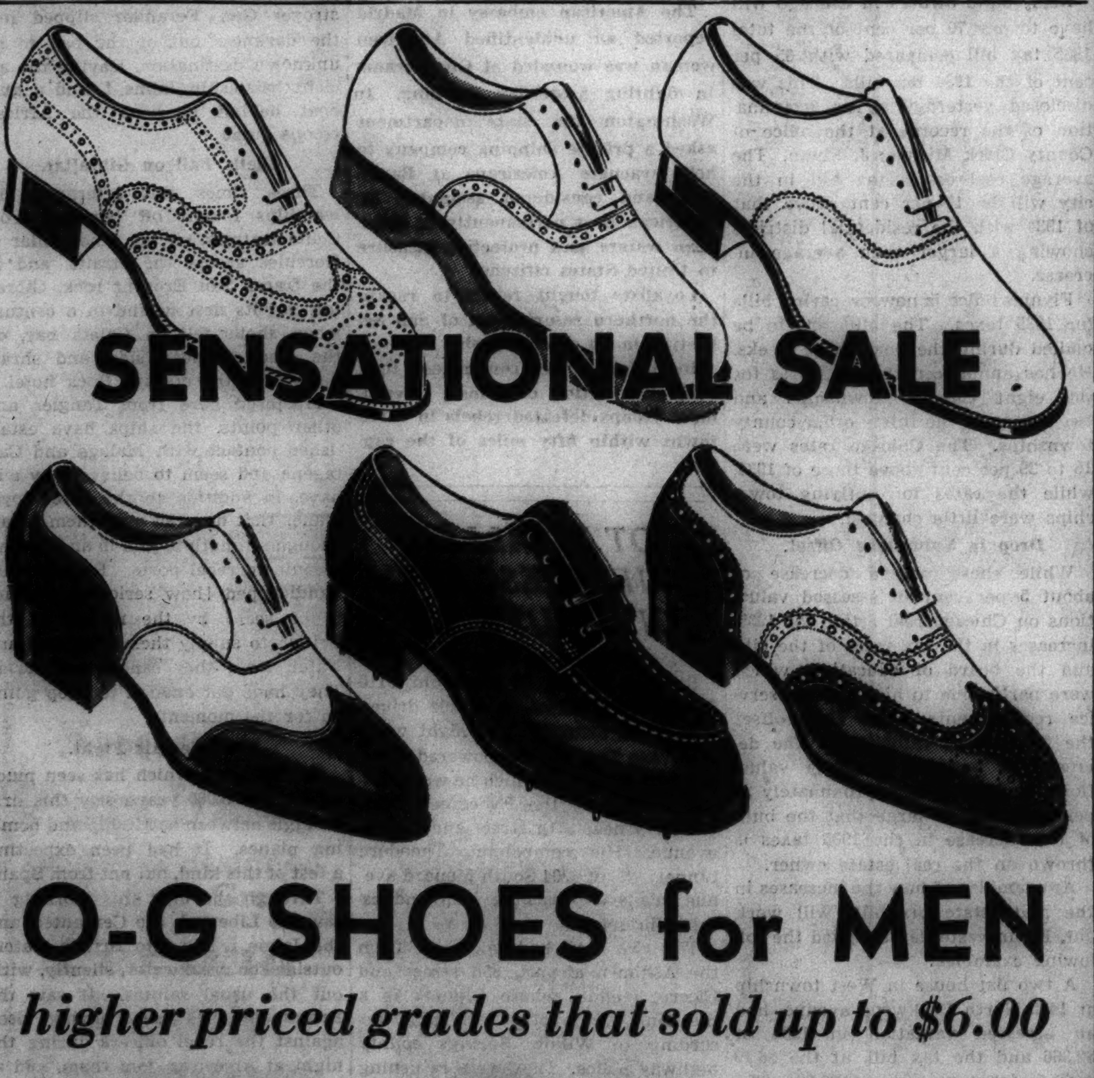

O-G SHOES for MEN

higher priced grades that sold up to $6.00

ALL WHITE, TAN and WHITE, BROWN and WHITE, Brown, Gray or White Buck with Crepe Soles. SPIKED GOLF SHOES. Sizes 5 to 14 AAA to E

$3.65

15,000 pairs . . . dozens of styles . . . all reduced from high priced grades . . . shoes for every occasion now featured in Chicago's greatest sale of shoes for men!

O'CONNOR & GOLDBERG

205 STATE ST., South (At Adams) 59 W. MADISON ST. (Near Dearborn)

4616 Sheridan Road
3300 Lawrence Avenue
6348 Halsted St., South
3225 Roosevelt Road
835 63d Street, East
1255 Milwaukee Avenue
2748 Milwaukee Avenue
4040 Madison St., West

O-G NEIGHBORHOOD STORES OPEN TUESDAY, THURSDAY AND SATURDAY EVENINGS

QUALITY, VALUE, SATISFACTION—PLUS LIBERAL CHARGE ACCOMMODATIONS

COOL

POROSTYLE SUITS

of imported weaves that let your body breathe—customized by

Hickey-Freeman

Cooler, smarter, finer and more shape-retaining than any other summer suit in existence. Plaids, checks, plain colors, whites—for men of all sizes and builds

$65

6TH FLOOR

A CLASSIC SELLING

of Hickey-Freeman year-round suits for clearance —$50, $55, $65, $75 suits regrouped and deeply marked down to

$39.50 $49.50 $59.50

SECOND FLOOR

The home of the world's finest makes—Hickey-Freeman clothes, Johnston & Murphy shoes, Manhattan shirts, Stetson hats

MAURICE L ROTHSCHILD

MINNEAPOLIS State at Jackson CHICAGO ST. PAUL

IT'S ALL IN FUN

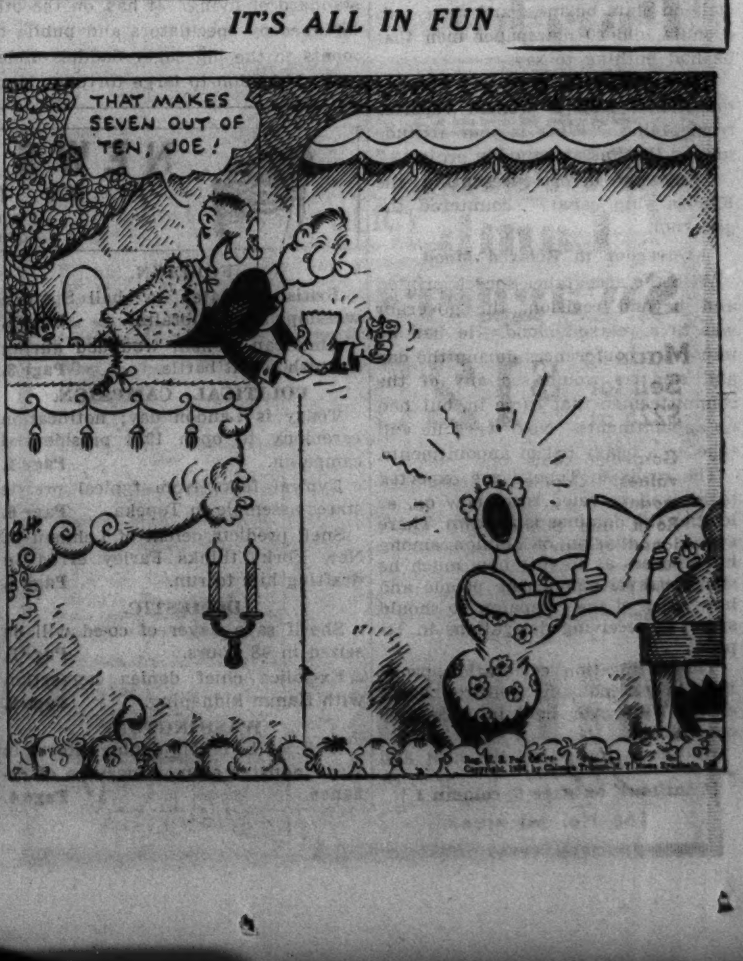

U. S. WOMAN HIT BY BULLET IN SPANISH CLASH

Madrid Embassy Opened to Refugees.

Washington, D. C., July 22.—(AP)—The wounding of an American woman in the gunfire of Spain's bloody revolution, coupled with reports that a number of United States citizens have been under fire for two days in their Madrid hotels, tonight spread concern at the state department.

The first known American casualty in the Spanish civil war was not identified, nor was the seriousness of her condition reported. She was wounded at Guadarrama, 31 miles northwest of Madrid, in fighting there this morning.

Harrassed by a threatened food shortage in the Spanish capital and by the possibility that the city's water supply might be disrupted, the American embassy in Madrid called upon all United States citizens there to take refuge within its walls if they desired.

This information came close on advices that authorities of two other revolution torn Spanish cities—Barcelona and Malaga—had acknowledged their inability to guarantee the safety of Americans and other foreigners in those localities.

May Establish Squadron.

Two American war vessels—the battleship Oklahoma and the heavy cruiser Quincy—already have been directed to proceed to Spanish waters as rapidly as possible to evacuate United States citizens if necessary. The Oklahoma will sail tomorrow midnight from Cherbourg, France, for Bilbao, Spain. The Quincy will arrive at Gibraltar Sunday.

Coincidentally, Secretary Hull revealed at his press conference that this government has given some consideration to reëstablishing a permanent naval squadron in European waters as a protective measure in behalf of Americans abroad.

The secretary said such action was a matter still in the future but that government officials were not unmindful of the troubled phase of the general world situation. The American European naval squadron was discontinued in 1929 at the request of the state department. The navy at that time was represented as being reluctant to withdraw its two cruisers assigned to that duty.

Gunmen Roam Madrid.

Officials here displayed increasing concern over the safety problems presented by the bloody Spanish revolution. There has been no word thus far, however, of any harm having befallen the 1,582 Americans in that country.

Subsecretary Eric C. Wendelin of the Madrid embassy estimated that if rebels continue to harass the capital's transportation systems the food supply there may be sufficient for only two more days. He revealed that he was striving to accumulate a store of canned goods for those taking refuge in the embassy.

The decision to open the embassy doors, he said, was reached after consultation with business men there. The step was considered necessary, he added, because "irresponsible communist and Socialist youths" were increasingly "committing acts of depredations."

He asserted that the Hotel Nacional had been taken over by these marauders. Four Americans, one of them a woman, had been living in the hotel.

"Several other hotels in which Americans have been staying have been under fire for two days," he added.

Fire a Menace at Malaga.

Consul George M. Graves at Malaga, reporting the danger to foreigners in that city, told of the burning of a building adjoining the American consulate when sections of the city were sacked on July 19.

From Barcelona, Consul Lynn W. Franklin reported to the American embassy at Madrid that although a revolt of troops from the Barcelona barracks had been suppressed with considerable casualties, there still was firing in the streets as large numbers of armed Socialists and communists pursued Fascists throughout the city.

Americans there were advised by the consulate to remain indoors. Similar warnings were issued to United States citizens in other cities.

Report Spanish Government Regains Toledo

View of the city of Toledo, oldest city in Spain, dominated by military academy, Alcazar (right). The government claims to have regained control of Toledo by a drive on the academy.

[Associated Press Wirephoto.]

TELL ATROCITIES OF REBEL MOORS IN SOUTH SPAIN

Loyalists Vow to Get Revenge on Generals.

BY JAY ALLEN.

[Chicago Tribune Press Service.]

GIBRALTAR, July 22.—What Spaniards other than émigrés think of the Moorish troops brought across from Morocco by the rebels was learned by this correspondent today as he talked with carabineers at the customs house after being refused a permit to enter Spain at the frontier near La Linea. Guardedly these three pleasant bits were conveyed:

Corp. Francisco Munoz, one of the loyal garrison disarmed when the Moors arrived, had a gold wrist watch. A bearded and turbaned Moor spotted it. Munoz, who wanted to keep his watch, is dead with four bullets in his middle.

Hand Is Severed.

M. Grosjean, a French trapeze artist in a carnival that turned up in the carnage at La Linea, had a twenty-five peseta note in his hand. Grosjean is near death. The hand was severed by one neat blow.

Two hundred noncommissioned officers and soldiers of the loyal garrison were herded into cattle trucks yesterday afternoon, taken to Algeciras and embarked for Ceuta, Spanish Morocco. Why? A carabineer raised his two arms, as though holding a gun, and pulled an imaginary trigger. It cannot be.

I sat in a café at Gibraltar with a man and two boys who will soon be legends in their country. They are Bbrig. Sergt. Gabriel Sanchez, 33; Corp. Francisco Gonzales, and Pvt. Diego Lopez. The last two are beardless. These three thwarted the Fascist plot to seize La Linea, locked up their officers and held the town with 200 men for eighteen hours until bombardment from the gunboat Avalanche and 1,000 Moors did them in.

Overhears Plot.

"Diego overheard them plotting," and Sanchez. "The shots that nearly killed you were the signal.

"The officers called out the company and ordered us to post rebellious proclamations of martial law. I refused on behalf of the company.

"At 3 a. m. I decided it best to seize the officers and entered the ward room. They covered me and ordered me to speak to the troops. I did, all right. I spoke to the troops and I said to the officers who covered me: 'Touch me and you will all die.' They surrendered.

"But when the Moors trained machine guns on the barracks I knew I was beaten and escaped in a fishing boat. But we will go back," Sanchez said in a fury. "Down with the Moors. They are brutes, but poor swine. God help those who brought them to Spanish soil."

His two companions nodded assent. They had seconded Sanchez's feat and, after he left, redistributed arms to the garrison, opened the gate to the republicans and gave the signal for the savage attack on the Moors that cost so dearly. They escaped only yesterday when the Moors were herding them into Algeciras.

Chicago Daily Tribune.
THE WORLD'S GREATEST NEWSPAPER

Vol. XCV. Thursday, July 23. No. 176.

Published daily, except Sunday. Tribune Tower, 435 North Michigan-avenue, Chicago, Ill.
The Tribune company, publishers.
MAIL SUBSCRIPTION PRICES.
Mail subscription prices in Ill. [outside of Chicago], Ind., Iowa, Mich., and Wis.—Daily with Sunday, one year, $12.50.
Zones 3 and 4, in states other than Ill., Ind., Iowa, Mich., and Wis.—Daily, $7.50 per year.
Zones 5 and 6, inclusive, Canada, Mexico, and foreign—Daily, $12.00 per year.
Entered as second class matter May 14, 1903, at the postoffice at Chicago under act of March 3, 1879.

BOLIVIAN ARMY REGIME O. K.'S SYNDICALIST PROGRAM FOR LABOR

LA PAZ, Bolivia, July 22.—(AP)—The military government of President David Toro announced today it approved in principle a proposal to organize industrial employers and employés into obligatory syndicates. The measure is considered one of the most sweeping labor statutes ever proposed in any country.

It would bring employers and employés in all brances of commerce, mining, finance, and other occupations into two great syndicalist federations.

Meetings of the two federations at least every two years in separate congresses would be followed by a joint congress which would have wide powers to debate and resolve questions of production, hours, and wages.

FRENCH, BRITISH BELGIAN CHIEFS TO MEET TODAY

[Chicago Tribune Press Service.]

LONDON, July 22.—Against the background of a quaking Europe the prime ministers of Great Britain, France, and Belgium will confer at 10 Downing street tomorrow. It will be a sort of rump session of three of the five Locarno powers to devise a way to entice Reichsfuehrer Hitler and Premier Mussolini to attend a complete Locarno peace talk at Brussels near the end of August.

Premier Leon Blum and his French colleagues will fly to London hoping to enlist British aid in a stern front against the reich's feared intentions to send more soldiers into the Rhineland Aug. 1—the date when Hitler's four month truce, during which he would not augment the Rhineland forces, expires.

SPANISH REBEL FORCES DRIVEN FROM 3 TOWNS

March on Madrid Checked by Loyal Army.

BY HENRY BUCKLEY.

[Chicago Tribune Press Service.]

MADRID, July 22.—[Censored.]—An army composed of Republicans, Socialists, and police won three decisive victories over rebel forces today. These were at Toledo, Guadalajara, and La Granja [or San Ildefonso].

Guadalajara is an old Castilian town forty miles northeast of Madrid. Troops of the government attacked last night with a flying column from Madrid. Volunteers were carried to the battle in 300 commandeered cars.

The militia and civil guards broke into the town and surrounded the rebel forces, but the rebels had occupied a convent with a big tower and made progress difficult. Finally armored cars with shock police drove through the rebel defenses, breaking down the last resistance.

Routs Segovia Cadets.

The militia also faced a column of artillery coming from Segovia to bombard Madrid and the loyalists, aided by aviation, routed this force, which was composed largely of cadets from the military school at Segovia.

Many of the rebels fled or surrendered, saying they had been deceived by their officers. A hundred prisoners were taken. Many Fascists were killed and wounded. The fight took place about fifty miles from Madrid at La Granja, a popular summer resort.

Concerning the taking of Toledo, advices said that on arriving outside the city loyal forces took up a strategic position at a power house and cemetery, closing the exits from Alcazar Infantry school, where the insurrectionist cadets were concentrated.

An airplane bombed the structure. Two batteries of artillery from Madrid opened fire while armored cars manned by militia swept the walls with rifles. After heavy fighting the rebels surrendered.

Change Province Officials.

Madrid has taken the government of six provinces out of the hands of civil authorities and given it into the hands of a "committee delegated by the government," which was described curtly by some observers as a plain military dictatorship. It was interpreted an admission that the civil authority of these provinces is too weak to meet the present difficult situation.

The provinces are in southeast Spain and include Valencia, Alicante, Castellon, Cuenca, Albacete, and Murcia.

FAST SERVICE TO WALWORTH-JANESVILLE-MADISON VIA THE MILWAUKEE ROAD
Leave Union Station, daily, 5:45 p. m. Cent. time [6:45 p. m. Chicago time]. Parlor Car, Dining Car, Coaches. Additional trains leave 9:00 a. m. daily and 1:45 p. m. daily except Sunday. Tickets and reservations at City Ticket Office, 179 West Jackson boulevard. phone CEN. 7600. or Union Station.—Advertisement.

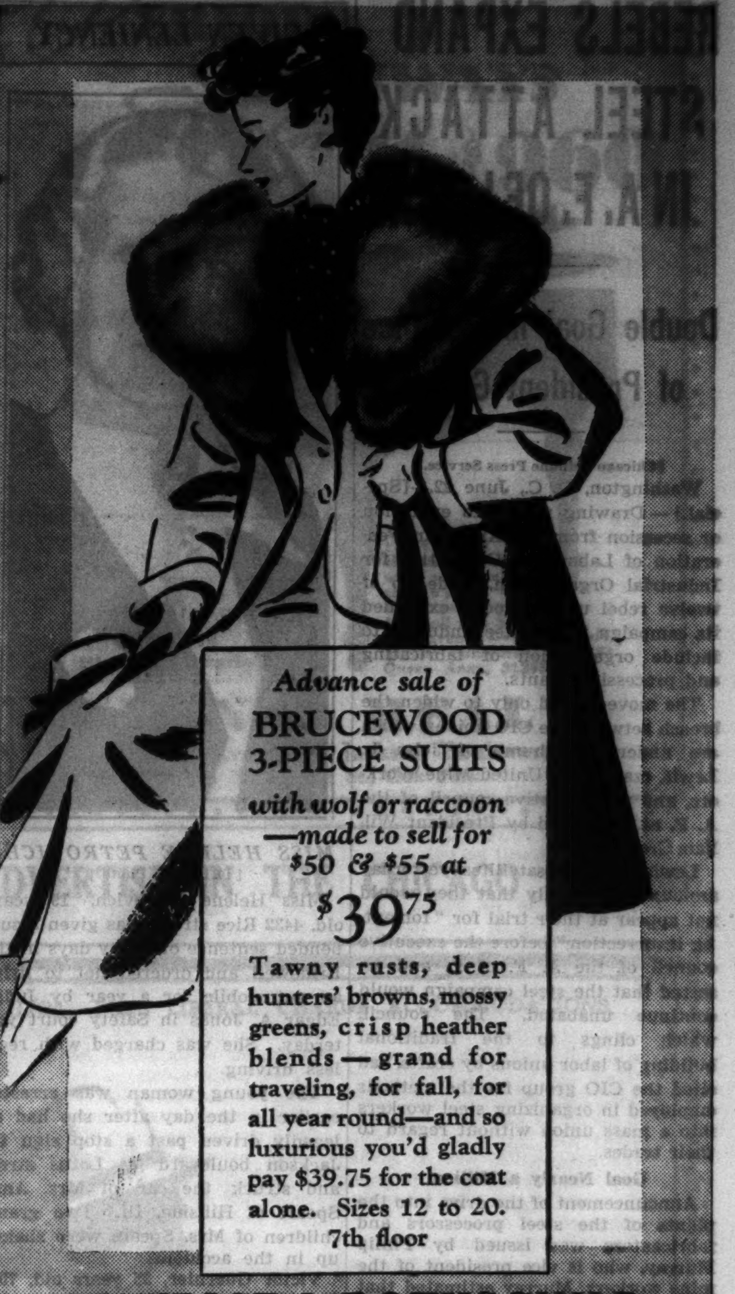

Advance sale of
BRUCEWOOD 3-PIECE SUITS
with wolf or raccoon —made to sell for $50 & $55 at
$39.75
Tawny rusts, deep hunters' browns, mossy greens, crisp heather blends — grand for traveling, for fall, for all year round—and so luxurious you'd gladly pay $39.75 for the coat alone. Sizes 12 to 20. 7th floor
MAURICE L ROTHSCHILD
State at Jackson

MALING BROS.
Talk of the Town
SALE
100,000 PAIRS OF WEST INDIES
Whites
Sold as High as $2.95
NOW ONLY
$1.93

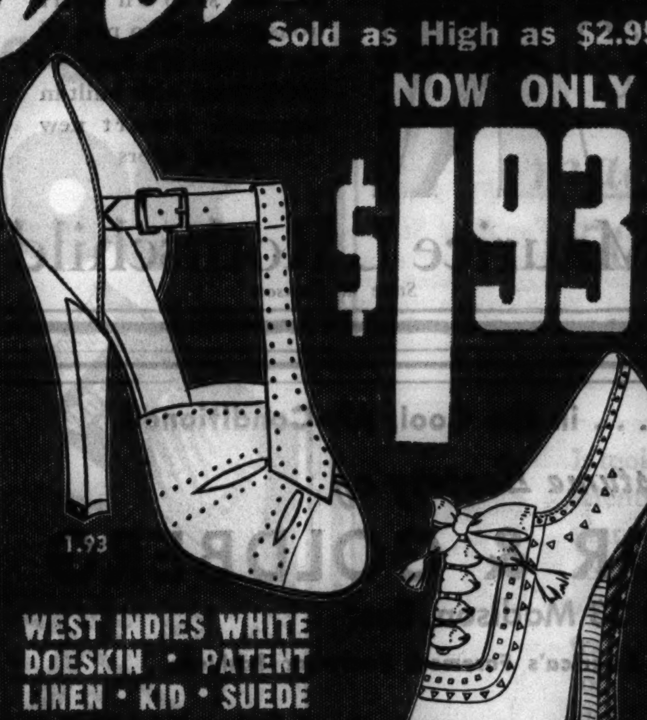

1.93
WEST INDIES WHITE
DOESKIN • PATENT
LINEN • KID • SUEDE
1.93
Extra Special
At our 2 Loop Stores Only
34 S. State Street
231 S. State Street
10,000 pairs of
Whites
$1.47
1.47
Sold as high as $2.70
MALING BROS.
34 So. State St. 231 So. State St.
6320 South Halsted Street 2764 Milwaukee Avenue
3218 Lincoln Avenue 4039 W. Madison Street
3249 Lawrence Avenue 3249 Roosevelt Road
4720 Sheridan Road 1335 Milwaukee Avenue
843 E. 63rd St.
ALL MALING STORES OPEN THURSDAY NIGHT TILL 10

TODAY AT 8:45
Clean up sale of our fine neckwear
$2 and $2.50
TIES
now at
$1
This is a clearance of our regular stock. We must make room for our fall neckwear. Therefore we are clearing our fine jacquarded crepes, foulards, and some woven materials at this ridiculous low price. Here is your chance to stock up with our latest neckwear
Maurice L Rothschild
State at Jackson

The Store for Men

Things have been happening to wash suits!
New Lorraine-Haspel
SEERSUCKERS
and Cotton Gabardines
$12.75
in stripes, checks, and pin-point dots
For sheer coolness on the hottest summer days, you can't beat the effectiveness of a seersucker or cotton wash suit. And things have happened to these new Lorraine-Haspel suits. Besides the universally-accepted plain white, you'll find smart, new pattern effects that take their place in any discriminating man's wardrobe. There are stripes, checks, and pin-point dots—in brown and gray. Every suit is carefully made; and all will wash easily. $12.75
Also, a complete selection of the famous "Mark Twain" suits of imported linen, $13.75
Men's and Young Men's Clothing, Third Floor
Also in our Evanston Store
THE STORE FOR MEN
MARSHALL FIELD & CO.
Washington at Wabash

Special Purchase!
couturier designed
Black or Gray
Persian Lamb Swaggers
Made to Sell for $225 at
$125
Gorgeous coats and amazing values! Copies of advanced models from Lanvin, Maggy Rouff, and Schiaparelli. Fashioned of select pelts with the lustrous tight curl that is the real sign of quality.
Other Persians at $195, $225, $275 up to $595
Small Deposit Reserves Choice

MILLER Fur Co.
166 No. Michigan Ave.
OPEN EVERY NIGHT TILL 9 P. M.

COUPON FOR TRIBUNE ACCIDENT INSURANCE POLICY
For New Policy or Renewal, $1.25 a Year
To secure the Chicago Tribune-Federal $7,500.00 Travel Accident Insurance Policy, or to renew for another year one previously issued to you, cut out and fill in the application below and send it with registration fee of $1.25 to Tribune Insurance Dept., Federal Life Insurance Co., 168 N. Michigan Ave., Chicago, Ill. Remit by money order or check payable to Federal Life Insurance Company. (During the first five years, as provided in the policy, the value of all specific indemnities increases 10% each year the policy is renewed.)
☐ NEW POLICY OR ☐ RENEWAL
Check here if you wish new policy — Check here if you wish old policy renewed
APPLICATION for $7,500.00 TRAVEL ACCIDENT INSURANCE POLICY
Issued to Subscribers to the Chicago Tribune
If Renewal, write Policy Number here. No. ....
(If you wish a new policy ALL QUESTIONS BELOW MUST BE ANSWERED. If you wish to renew a Policy previously issued to you, indicate above and fill in name, address and policy number.)
Do you apply for a $7,500.00 Travel Accident Policy in the Federal Life Insurance Co., issued only to Subscribers to the Chicago Tribune?..........
What is your Full Name?..........
Address?.......... Apt?..........
Number Street
....
City State
What is your Age?..........Place of birth?..........
Date of birth? Month..........Day..........Year..........
Are you Totally Blind or Deaf?..........Are you Crippled to the Extent That You Cannot Travel Safely in Public Places?..........
What is the name and address of person to whom you want this insurance paid in case you are killed? (If not answered insurance will be payable to your Estate.)
Beneficiary's Name? ....
Relationship? ....
Address? ....
Do you certify that you are or will become a subscriber to the Chicago Tribune? ....
Sign your name here ....
NOTICE: Not more than one policy will be issued to any one person. Issued Only to Applicants Over 10 and Under 70 Years of Age.

REBELS EXPAND STEEL ATTACK IN A. F. OF L. WAR

Double Goal in Defiance of President Green.

[Chicago Tribune Press Service.]

Washington, D. C., June 22.—[Special.]—Drawing nearer to expulsion or secession from the American Federation of Labor, the Committee for Industrial Organization, made up of twelve rebel unions, today expanded its campaign in the steel industry to include organization of fabricating and processing plants.

The move served only to widen the breach between the CIO unions, which are under the thumb of John L. Lewis, czar of the United Mine Workers, and the executive council of the A. F. of L., headed by President William Green.

Lewis and his satellites yesterday announced defiantly that they would not appear at their trial for "fomenting insurrection" before the executive council of the A. F. of L. and asserted that the steel campaign would continue unabated. The council, which clings to the traditional building of labor unions by crafts, had cited the CIO group for the methods employed in organizing steel workers into a mass union without regard to their trades.

Goal Nearly a Million.

Announcement of the drive into the plants of the steel processors and fabricaators was issued by Philip Murray, who is vice president of the mine workers. Murray estimated that there were between 300,000 and 400,000 workers in these plants in addition to the 446,000 in the steel mills. Thus the goal of the CIO now is between three-quarters of a million and a million members among steel workers, approximately double the number set as the original mark in the struggle.

Murray also disclosed that the CIO was looking into the feasibility of organizing the 40,000 workers of the aluminum industry. Drives also have been started in the rubber, automobile, and rayon industries.

Announcement of the new objectives and all other signs today pointed toward a complete break and eventual suspension of the rebels when the A. F. of L. council convenes again Aug. 3. If suspension is voted, the national convention at Tampa in November will decide whether the unions should be expelled.

Lewis and his followers have asserted the proceedings are "wholly unwarranted by the constitution of the A. F. of L." Their letter also linked the A. F. of L. with the "steel barons" and charged that it was dominated by "dead hand control."

Green Still Has Hope.

President Green promptly struck back with the assertion that the Lewis letter was merely "a speech for propaganda purposes." He reiterated his hope that conferences might result in a settlement.

Lewis, however, blasted this hope with the declaration that he had not participated in any peace conferences and knew of none that has been scheduled. He denied that Edward F. McGrady, assistant secretary of labor and trouble shooter for the administration, had tried to smooth things over.

MRS. TEGTMEYER AGAIN LOSES IN FREEDOM FIGHT

Judge Walter J. La Buy in the Circuit court yesterday denied a writ of habeas corpus for the release of Mrs. Daisy C. Tegtmeyer, 52 years old, from the county jail where she has been confined since January, 1934, for contempt of court. The contempt arose from her refusal to tell how she had spent $30,000 from the estate of her father-in-law, Henry Tegtmeyer, for which she was trustee.

Judge La Buy offered Mrs. Tegtmeyer her freedom if she would answer questions concerning her disposition of the money.

"I stand on my constitutional rights," Mrs. Tegtmeyer said. "If I replied I might incriminate myself." She did admit that she had invested $20,000 and made a profit of $800, but refused to say what she did with this money or with the other $10,000.

ROB INSURANCE COLLECTOR.

Harry Lerner, 214 South Hamlin avenue, a collector for the Prudential Insurance company, was robbed of $45 and a $20 check yesterday by two men who stopped him at the rear of 2421 Wilcox street.

This Peacock MOVADO at $45

The outstanding watch value for the year in its price range.

It is a Movado 17 jewel movement in 14k yellow gold filled case of modern design.

And there are seven styles to choose from . . . any one $45.

C. D. Peacock
Jewelers Since 1837
State and Monroe Streets

GIVEN LENIENCY

MISS HELENE PETROVICH.
[TRIBUNE Photo.]

Miss Helene Petrovich, 19 years old, 4432 Rice street, was given a suspended sentence of thirty days in the Bridewell and ordered not to drive an automobile for a year by Judge Edgar A. Jonas in Safety court yesterday. She was charged with reckless driving.

The young woman was arrested earlier in the day after she had allegedly driven past a stop sign for Jackson boulevard at Lotus street and struck the car of Mrs. Anne Spears of Hillside, Ill. Two grandchildren of Mrs. Spears were shaken up in the accident.

Victor Guernier, 35 years old, 7517 Sheridan road, was sentenced to ten days in the Bridewell by Judge Jones on a charge of driving while intoxicated.

In Jury court Judge Charles S. Dougherty sent two motorists to the county jail. Walter Schroeder, 36 years old, 1625 Elston avenue, a beautician, was given ten days for leaving the scene of an accident. Stanley Brophy, 36 years old, 8144 South Marshfield avenue, a salesman, received a ten day term for driving while intoxicated.

PARLEY CALLED IN EFFORT TO END STERLING STRIKE

Sterling, Ill., July 22.—[Special.]—An early settlement of the strike at the Northwestern Barb Wire company, now in its third week, appeared possible today when mill officials agreed to meet a grievance committee of the strikers. Tension at the plant was immediately relieved.

Announcement of the meeting of the rival camps followed a conference of company officials with Robert M. Pilkington, United States commissioner of conciliation, who came here yesterday.

About 700 men, half of the employés, walked out in a demand for better working conditions. Later they added a demand for a minimum wage.

WPA Strike Spreads.

Taylorville, Ill., July 22.—[Special.]—All WPA operations in Pana, Ill., were suspended today as the strike of Christian county WPA men spread. Strike leaders predicted that 1,200 men would be participating in the walkout by tomorrow. They said about 900 men are on strike now.

The men are demanding wages of 62½ cents an hour instead of their present pay of $44 a month. They also want a work week not to exceed 30 hours, or six hours a day.

LUMBER TRUCK AND AUTO BURN IN CRASH; 1 DEAD

Others Hurt in Accident in Kane County.

Oscar Bowgren, 55 years old, who lived in Wasco, Kane county, was fatally burned in a spectacular automobile accident yesterday eight miles northwest of St. Charles.

Bowgren was driving a truck load of lumber, accompanied by Elmer Johnson, 56, also of Wasco. At the junction of Plato Center and Chicken Woods roads the truck struck the rear end of an automobile driven by Albert Oberhart, a neighboring farmer who was accompanied by his daughter, Doris, 9 years old.

Pinned Under Lumber.

Both truck and car overturned and burst into flames which spread to nearby fields. Bowgren and Johnson were pinned under the load of lumber, which caught fire. Farmers dug Bowgren and Johnson from the burning lumber and took them to Community hospital in Geneva.

Bowgren died a few hours later from his burns and injuries. Johnson's injuries are serious, but he is expected to recover.

An unidentified hitchhiker, who was passing, helped Oberhart and his daughter from their car before the flames reached them. Neither was burned.

Dies of Injuries.

Joseph Wistart, 55 years old, 3524 South Halsted street, died yesterday in the St. Paul hospital of injuries incurred Tuesday night when he was struck at 31st street and Union avenue by the automobile of Paul J. Colson, 26 years old, 5403 Shields avenue, a postoffice clerk.

Up to 4 p. m. yesterday 535 persons had been killed by automobiles in Cook county since Jan. 1. Of these 414 were killed in Chicago. In the same period 9,660 injured within the city limits.

THE MASSACRE

Chicago's 1936 Trafic Toll

Over 98 per cent of the city's automobile fatalities are of a nature physically impossible on an elevated highway.

Evanston Youth Gets $100 Fine for Speeding

William Ward Davidson Jr., 23 years old, 2738 Lincoln street, Evanston, was fined $100 yesterday by Judge James M. Corcoran in the Evanston Municipal court on a charge of speeding. Davidson, who is the son of the president of the Davidson Manufacturing company, 737 West Jackson boulevard, was given an additional fine of $6 for failure to have an inspection certificate for his car. On May 30 his automobile struck and injured Mrs. Albert H. Weber, 44 years old, of the Georgian hotel, Evanston.

VICTIM OF FALL DIES AT 82.

Logansport, Ind., July 22.—[Special.]—Charles Vickery, 82, retired Akron farmer, died today of complications resulting from an injury received in a fall two weeks ago.

OFFICER SLAIN AT MILL RIOTING; TROOPS CALLED

Montgomery, Ala., July 23 [Thursday].—(AP)—Col. John T. Moore, assistant adjutant general of the Alabama National Guard, early this morning ordered 100 members of the 167th infantry out of Birmingham to Talladega, where labor troubles late last night culminated in the slaying of a deputy sherif and the wounding of nearly a score of others.

Col. Moore said he had talked by phone with Lieut. Hardegree, head of the National Guard unit in Talladega, who said a band composed of friends of the slain deputy was being formed early this morning to inflict retribution on the picketers charged with starting the gun battle.

The sudden burst of gunfire was near the Samoset Cotton mills there, where a labor disturbance has brought repeated violence for several weeks.

Chief Deputy Sherif John J. Bryant of Talladega county was slain.

An emergency call was sent to nearby towns for physicians to come to the aid of the wounded. Women were among the victims.

GUARD OF ROOSEVELT GRANDCHILDREN GETS ANOTHER ASSIGNMENT

North Hampton, N. H., July 22.—(AP)—Secret Service Agent Robert F. Droney, who was fined for speeding while guarding two of President Roosevelt's grandchildren at their nearby summer home, is no longer stationed here. He is now on a "special detail," according to word from Washington.

A change in guards has been made, it became known today, although it could not be learned whether the shift would be permanent.

Droney was fined $5 and paid $4.50 court costs last Saturday. He was guarding the children of James Roosevelt, eldest son of the President.

WIFE CHARGES NONSUPPORT.

Elmer Schroeder, 24 years old, a laborer on a farm at York road and Irving Park boulevard, Bensenville, was held to the grand jury yesterday in bonds of $2,000 on his wife's charge of nonsupport by Albert L. Sengstock, justice of the peace, in Morton Grove.

Mother Wins Temporary Support for 3 Children

Mrs. Viola Wos, 28 years old, 113 South Leavitt street, who is suing for separate maintenance from Henry Wos, 35, of 2856 West 38th place, appeared before Judge Martin Gridley in Superior court yesterday on a motion for temporary support money. With her were her children—Lawrence, 6 years old, who is blind; Elaine, 10, and Yvonne, 2. Howard Otterbach, attorney for Wos, challenged the court's jurisdiction on the ground that his client had not yet been served. On the plea of Attorney Victor Frohlich for Mrs. Wos that the children are in need Judge Gridley assumed jurisdiction and ordered Wos to pay $20 a week for their support until the separate maintenance case is heard on Sept. 29.

This store will close at 1 o'clock on Saturday afternoons during July and August. The Evanston and Oak Park Stores will be open Saturdays until 6 o'clock.

MARSHALL FIELD & CO.

Stellar Midsummer Value

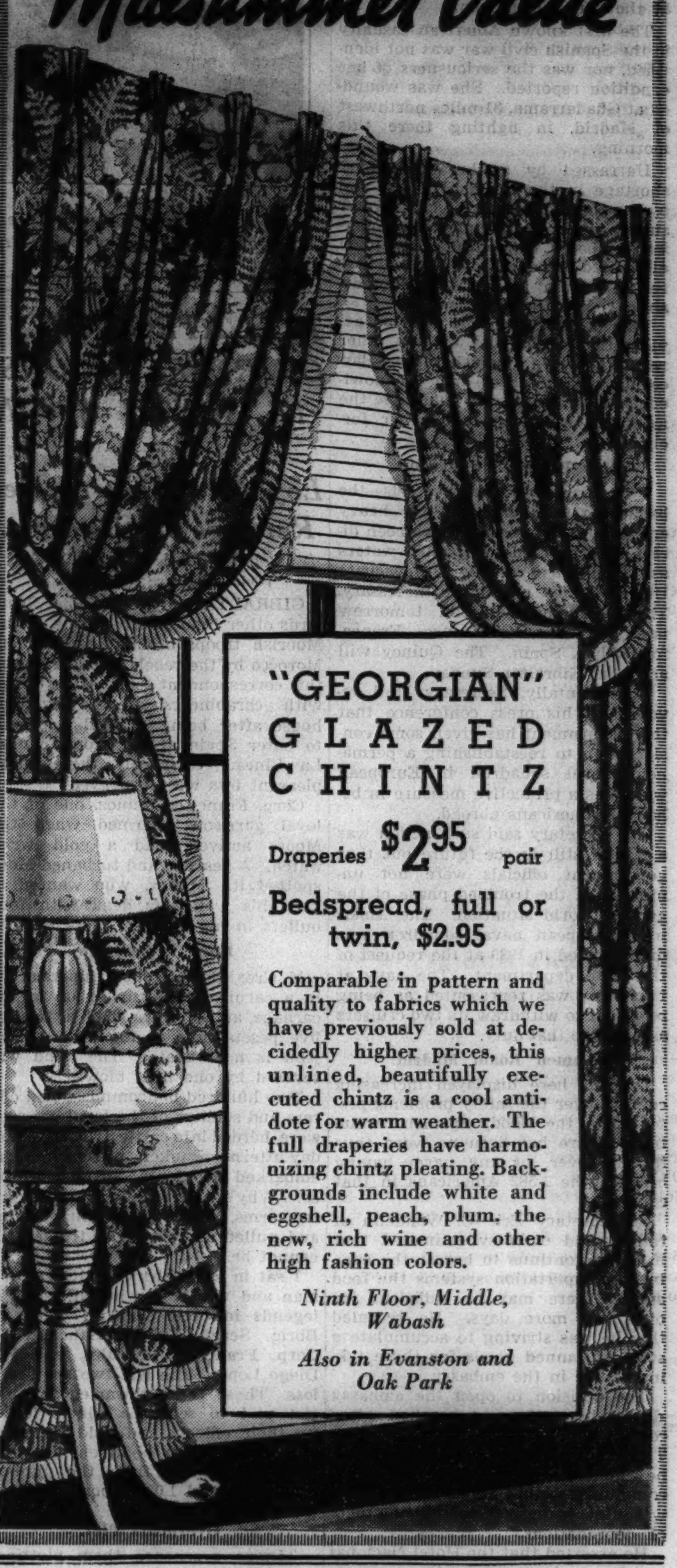

"GEORGIAN" GLAZED CHINTZ

Draperies $2.95 pair

Bedspread, full or twin, $2.95

Comparable in pattern and quality to fabrics which we have previously sold at decidedly higher prices, this unlined, beautifully executed chintz is a cool antidote for warm weather. The full draperies have harmonizing chintz pleating. Backgrounds include white and eggshell, peach, plum, the new, rich wine and other high fashion colors.

Ninth Floor, Middle, Wabash

Also in Evanston and Oak Park

Full Knit ZIP-OFF SWIM TRUNKS $2.95

No more driving home in wet, clammy trunks. The new Wil-Wite trunk has zippers on both sides so you can slip on your trousers and then pull off the trunks. It's made of 100% wool with built-in supporter. Smart new solid colors

Maurice L Rothschild
State at Jackson

A SALE

at the New George H. Capper store offers a choice selection of the finest merchandise and values you'll long remember

STRAW HATS REDUCED
SAILORS 2.50 to 5 • Now 1.65 to 3.35
PANAMAS 5 to 12 • Now 3.35 to 8.00

SHIRTS SHARPLY REDUCED
SHIRTS were 2.50 • • • Now 1.95
SHIRTS were 3.50 • • • Now 2.85

NECKWEAR REDUCED
TIES were $1 and $1.50 Now 65c and 1.15

SUITS (YEAR 'ROUND WEIGHTS) REDUCED
$45 Values Now $32.50 $55 Values Now $42.50
$65 Values Now $48.50

Higher priced garments reduced proportionately
No charge for alterations

George H. Capper, Inc.
24 South Michigan Avenue
THE NEW STORE
"In the Middle of the Block"

Shop in Comfort . . . in the Cool, Air-Conditioned

Costume Bootery of O'CONNOR & GOLDBERG at 23 Madison, East

The Birthplace of America's Foremost Footwear Fashions

America's Smartest Shoes are now America's Greatest Values!

SEMI-ANNUAL SALE

of exclusive hand sewn and custom-crafted

O-G SUMMER SHOES $7.95

SENSATIONAL REDUCTIONS

SIZES FOR EVERY WOMAN IN THESE GROUPS!

WHITE SHOES in every material . . . white buck, linen, kidskins for street, sports or country wear

- Beautiful IMPORTED IRISH LINENS for Summer wear
- Elaborate figured white piqué for party and evening wear
- A beautiful collection of EVENING and PARTY SLIPPERS
- Fashionable GABARDINE in blue, black, brown or British tan
- Black, brown or blue KIDSKINS and CALFSKINS
- SUEDES in black, brown, blue, green or grey for Fall wear
- PASTEL DOESKINS in a glorious array of beautiful colors

Upon request, charge purchases made now placed on August accounts, payable in September

Also on Sale in the O-G SHERIDAN ROAD BOOTERY, at 4616 Sheridan Road

The O-G Sheridan Road Bootery is also delightfully air-conditioned

Have You Enough Pairs of Shoes for All Occasions?

No woman need make herself conspicuous by wearing improper footwear. Especially when the Chicago Tribune is literally filled with exciting news of styles at prices to fit every budget. Most fashion-wise women check this advertising every day. They find it is the sensible way to save money and shopping energy. Shoe stores and departments seldom fail to announce in the Tribune their style openings and clearance sales. Some stores advertise only in the Tribune. And, as a group, the retailers of women's shoes place more advertising in the Chicago Tribune than they place in any other Chicago newspaper.

CROSSWORD PUZZLE

HORIZONTAL

1. Size of type
6. Couple
10. Eject
14. Trite
15. Volcano
16. Worry
17. Part of "to be"
18. One who employs
20. Person of courage
22. Tapering end
24. Orient
26. Rears
27. Son of Seth
29. Space
31. Monkey
32. Deprive
34. Corner
36. Puts a stop to
39. Servant
42. Yearn
44. Cravat
45. Preposition
46. Dashing effect
48. Fate
50. Thoroughfare [abbr.]
51. Check
53. Fibber
55. Miserable creature
57. Short jacket
59. Regulated meals
61. Time
62. Church seat
64. Plummet
66. Finishes
69. Diverts
72. Stream
74. Secure
75. Ancient people of Mexico
77. Shield
79. Business concern [abbr.]
80. Elongated and round
81. Begin
83. Covered vehicle
85. Bare
86. Lack
87. Author of "Tess of the D'Urbervilles"

VERTICAL

1. Decrease
2. Street Arab
3. Indefinite article
4. Greek letter
5. Otherwise
6. Individual
7. Preposition
8. Party in power
9. Engrossed
10. Grate harshly over
11. Long suffering
12. Persia
13. Decades
19. Spike of grain
21. Constellation
23. Harbor
25. Implement
28. Only
30. Frame of mind
33. Buzzer
35. Realize
37. Flat plate
38. Son of Adam
39. Os
40. Single thing
41. Incursion
43. Blood
47. Spike
49. Maori club
52. Approved by the people
54. Atoll
56. Sharp taste
58. Snuggle
60. Special aptitude
63. Small
65. Animal
67. The number ten
68. Rocky
69. Particle
70. Stir
71. Large flatboat
73. Desire
76. Springs
78. Ocean
82. Half an em
84. Physician [abbr.]

YESTERDAY'S PUZZLE SOLVED

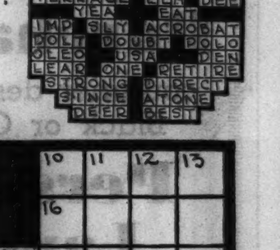

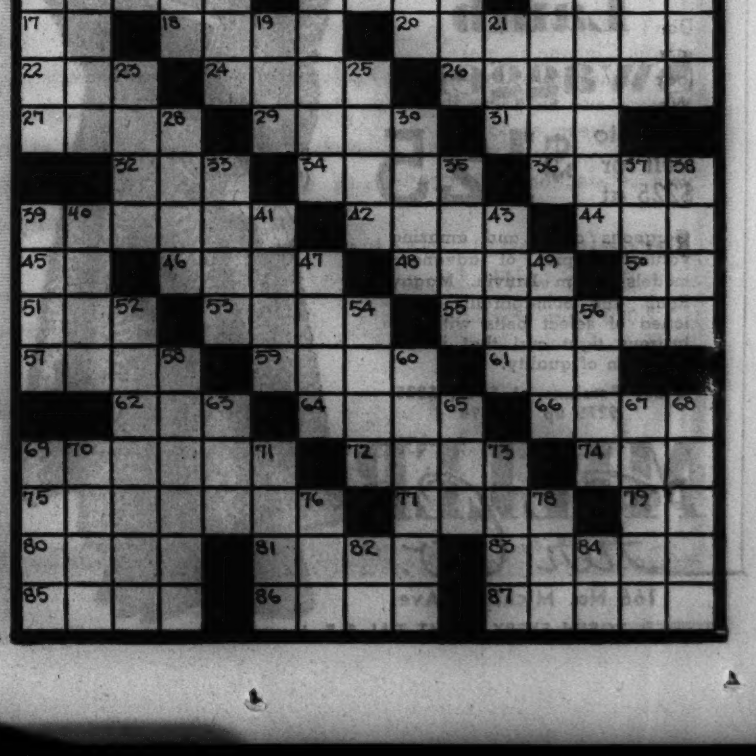

SHERIF TO SEIZE CO-ED'S KILLER 'WITHIN 2 DAYS'

Bellhop Wins His Release After He Clears Self.

Asheville, N. C., July 22.—(AP)—Sherif Laurence E. Brown predicted tonight he would arrest the ravisher-slayer of Helen Clevenger, pretty 18 year old co-ed, within the next 48 hours.

The sherif's statement was the first intimation that he did not suspect that any of the four persons now held incommunicado for questioning actually committed the crime.

The sherif told reporters:

"I will arrest the criminal within the next two days."

"Do you mean the murderer?" He was asked.

Bellhop Explains Testimony.

"Call him anything you want," Brown replied.

Ed Fleming, 25 year old colored bellhop taken into custody two days ago, was released today after satisfactorily explaining to the sherif a discrepancy in his previous testimony.

"I lied because I was scared to death," Sherif Brown quoted the bell boy as saying.

The sherif said he had arrested Fleming after he denied he had gone to the girl's room Wednesday a week ago, the day before the slaying.

The sherif said the bellboy went to Miss Clevenger's room at 8:25 a. m. for some dresses to be pressed, and returned them two hours later.

Expects Watchman to Talk.

Meanwhile, Daniel H. Gaddy, 28 year old night watchman described by the sherif as "the key to the whole case," waited in his jail cell for his second grilling while Brown went back over the scene of the crime at the Battery Park hotel, and subjected hotel employés, from manager to bellhop, to questioning.

After sharply examining Gaddy last night, the sherif said the watchman "is getting ready to talk pretty soon."

Statements of the sherif with regard to the watchman shifted the limelight from Mark Wollner, concert violinist, who was detained last Saturday night, and the two other persons held without charges—Wollner's "alibi girl," 19 year old Mildred Ward, and a colored employé of the hotel.

Mrs. Bolton's Attorney to Ask Time for Appeal

Public Defender Benjamin Bachrach, who acted as counsel for Mrs. Mildred Mary Bolton in her trial for the murder of her estranged husband, Joseph, an insurance broker, announced yesterday he would seek a week's delay in the hearing on a motion for a new trial today before Judge Robert C. O'Connell in Criminal court. Mrs. Bolton was convicted a week ago by a jury which fixed her punishment at death in the electric chair. Attorney Bachrach said he wanted further time to study the court records preparatory to an appeal.

INJURY FATAL TO WPA WORKER.

Logansport, Ind., July 22.—[Special.]—Ray Warfell, 45, Monticello WPA worker, died in a hospital here today of blood poisoning which developed from a bruised ankle which he struck accidentally with his shovel.

Pick Queen for Irish Festival

State's Attorney Courtney placing crown on head of Miss Mary Agnes Langdon, who will rule as queen of the Irish Feis of Tara, to be held next Saturday.

[TRIBUNE Photo.]

Courtney Gives Crown

State's Attorney Thomas J. Courtney yesterday presented Miss Mary Agnes Langdon, 7640 Sheridan road, with the crown she will wear while reigning over the Feis of Tara to be held Saturday evening in Shewbridge field at 74th and Aberdeen streets. Miss Langdon, who was graduated last month from the Evanston Township High school, was chosen queen from among 500 contestants.

FIVE TERRORISTS REFUSED BAIL IN 'LEGION' KILLING

Ask Change of Venue; Hearing Tuesday.

Detroit, Mich., July 22.—[Special.]—Five Black Legionnaires were arraigned today before Judge Edward J. Jeffries and held without bail for examination next Tuesday on charges of kidnaping and murdering a Negro for a thrill.

The defendants are "Col." Harvey Davis, who ordered the kidnaping, according to Dayton Dean, because he "wanted to see what it felt like to shoot a Negro"; Charles Rouse, accused of having provided the victim; James Roy Lorance, who yesterday corroborated the story from Dean that resulted in the charges; Erwin O. Lee, and John Bannerman.

Dispute Court's Jurisdiction.

Through their attorney, all refused to enter pleas to the charge that they kidnaped and shot to death Silas Coleman, 42 year old world war veteran, on May 25, 1935. The basis of their refusal was the contention that since the killing was committed near Pinckney, outside this county, the court had no jurisdiction. The state argues that under the law the case may be tried here, since the victim was allegedly kidnaped from this county.

Not Guilty Pleas Entered.

Judge Jeffries entered pleas of not guilty for the defendants and will consider the venue argument at the examination.

Three of those arraigned today—Davis, Lee, and Bannerman—await trial on other charges of Black Legion violence. All are accused of having taken part in the crime which exposed the terrorist society and to which Dean has pleaded guilty—the murder of Charles A. Poole.

So Hot in Peoria He Pulls 'Gator from River

Peoria, Ill., July 22.—[Special.]—H. E. Kessler pulled a 14 inch alligator from the Illinois river after 14 days of weather over the 100 degree mark.

ARTHUR CUTTEN LEAVES $350,000 OUT OF MILLIONS

All of Shrunken Estate Is Willed to Widow.

The will of the late Arthur W. Cutten, grain speculator who once controled a fortune estimated at $100,000,000, was filed yesterday with Mitchell C. Robin, clerk of the Probate court. According to a statement prepared by Attorney Dwight H. Green who filed the document, Cutten's estate is now worth about $350,000.

Although there has been no appraisal or inventory made of the Cutten holdings yet, Attorney Green said he is certain the estate will not be more than the $350,000 estimate. It is composed of $300,000 of personal property and $50,000 of unincumreal estate, he said. Whether there is any insurance could not be learned.

Realty Holdings Reported.

From another source it was reported that the real estate holdings consisted of five lots, improved with buildings, in the 1200 and 1600 blocks of South Wabash avenue, which Mr. Cutten bought for $360,000 in 1912. One of the lots was said to be morgaged for half its value. Against the others, it was reported, Mr. Cutten had issued participating certificates and had pledged these as collateral with a brokerage house.

"As far as I know Mr. Cutten established no trusts of any kind," Mr. Green said. "This would disprove any theory that he had made such provisions in order to prevent his estate from being absorbed by claims. The 800 acre Cutten farm near Glen Ellyn has been in Mrs. Cutten's name for several years and is not a part of her husband's estate."

Heavy Losses in 1929 Crash.

The general belief among associates of the trader who rose from a $20 a week stock clerk to become a commanding figure in the grain pits of the world is that his extensive holdings were largely wiped out in the 1929 market crash. Although it was known he had lost heavily, many persons believed he had been able to retrieve a considerable part of his fortune.

Mr. Cutten died last June 24 in his apartment at the Edgewater Beach hotel after a long illness. He was stricken last November with double pneumonia. Later he rallied from this disease, but succumbed to a heart attack.

The will, a one-page document, leaves the entire estate to Mr. Cutten's widow, the former Maude Boomer of Chicago. It lists the other heirs at law as Lionel F. Cutten, Albert Patrick Henry Cutten, Ralph James Cutten, Evelyn Leonore Cutten, and Mrs. George S. Foster, brothers and sisters of Mr. Cutten.

Immediately after the will was filed Attorney Green appeared before Oscar S. Caplan, assistant to the probate judge, to have it admitted to probate. Mrs. Cutten submitted proof of heirship.

Witness to Will Testifies.

Dr. Arthur F. Byfield of Highland Park, one of the witnesses to the will, which was made on Jan. 15 when Mr. Cutten lay gravely ill, then testified. One of the other witnesses to the will, Attorney Orville J. Taylor or Miss Ethel Dickinson, 804 Wrightwood avenue, a nurse, will testify today.

Mrs. Cutten renounced her right to become executrix of the estate "because of the burdensome duties entailed." A petition was presented with the will to have the American National Bank and Trust company appointed as executor.

United States District Attorney Michael L. Igoe announced last night that within a few days he will file against the estate a lien of $644,469 for allegedly unpaid income taxes for the years 1929, 1930, and 1933. An indictment returned against Cutten for failure to pay these taxes was dropped after his death.

MISS HALL'S ESTATE PROVIDES 2 MILLION FOR CHARITY, SCIENCE

New York, July 22.—[Special.]—An appraisal was filed today of the estate of Miss Martha M. Hall, who left the bulk of her property as a trust fund to be distributed by James J. Morgan, a friend and co-executor, at his discretion with no limitation except that it go to public and private charitable or scientific projects.

The appraisal shows a gross estate of $2,633,358, considerably less than the 4 million dollars at which it had been estimated at the time when her brother, Henry S. Hall of 825 5th avenue, vainly tried to break the will. After the deduction of $186,833 for funeral and administration expenses and $73,954 in debts, the estate was appraised at $2,372,571 net.

Bequests were $25,000 to John Hall, the brother's son, forgiveness of a debt of $18,947 for Clifford R. Neare of East Orange; forgiveness of a debt of $1,000 for Elizabeth Neare, also of East Orange, and $100,000 each to two nieces Alice B. H. Dowling of 1136 5th avenue and Julia R. H. Elliott of Rye, who are to have life estate, the remainder going to their issue. These bequests totaled $244,947, leaving $2,128,624 for Mr. Morgan to distribute.

PERIOD STEINWAYS now as low as $960

The model illustrated is the charming Colonial with octagonal legs and open desk. Other period styles in small size Steinway grands—Chippendale, $1110; Sheraton, $1135; Queen Anne, $1285.

EASY TERMS
Old Piano in Trade

LYON & HEALY
Wabash Avenue at Jackson Boulevard
123 N. Marion St., Oak Park

ADVERTISE IN THE CHICAGO TRIBUNE

Brucewood white sandals
They're light, they're cool, and so very, very smart. Also ties and pumps at $6.50
Others $8.75
7TH FLOOR

MAURICE L ROTHSCHILD
State at Jackson

QUALITY, VALUE, SATISFACTION—PLUS LIBERAL CHARGE ACCOMMODATIONS

WHITE KOAT-A-KOOL SUMMER SUITS
made of 50% silk and 50% Eastman yarns
$27.50

It took the inventive genius of Eastmann Kodak's scientists to discover Koat-A-Kool—a new weave that combines tissue-light weight and breezy coolness with a stubborn resistance to crushing and wrinkling. Top that off with a really extraordinary tailoring job and you have the reasons for Koat-A-Kool's amazing popularity. Double and single breasteds, sport backs, drape models. 6th floor

A great special offer of tropical worsted suits & famous Carolina crashes
$22.50

Cool, colorful, distinctive Carolina crashes—tightly twisted, shape-holding, zephyr light tropical worsteds—one glance at these well tailored, well styled suits and you'll realize they're way underpriced at $22.50. Heather mixtures, stripes, plaids, plain colors—sport and plain backs

The home of the world's finest makes—Hickey-Freeman clothes, Johnston & Murphy shoes, Manhattan shirts, Stetson hats

MAURICE L ROTHSCHILD
MINNEAPOLIS — State at Jackson CHICAGO — ST. PAUL

HASSEL'S
astonishing money-saving
SPORT SHOE SALE
$3.35 and $4.45
entire stock reduced actual values to $7.50

100 white and brown Buck sport styles. $3.35-$4.45.

Don't delay. It will actually pay every thrifty man and young man in Chicago to make a special trip to Hassel's convenient loop corner stores to see these remarkable sport shoe values. We are also including thousands of black and tan shoes, for all year wear, at $3.35 and $4.45. You will find the name Hassel's on every pair. It means solid leather quality and your satisfaction guaranteed.

Bargain Feast for Men and Boys with Small Feet
2,000 pairs of Hassel's shoes. Sizes 5 to 7 only. Actual values to $10
$2.95

Two Convenient Loop Corner Stores
Madison & Clark, S. W. Cor.
Dearborn & Van Buren, N. W. Cor.
Open Saturday Nights Till 9 P. M.

NOW . . . AT KROCH'S
HURT BOOK SALE

A special purchase, together with books from our regular stock marked down for the occasion, enables us to make this unheard of bargain offer. The assortment includes fiction, biography, travel, history, etc., all at a uniformly reduced price of 78c per volume! Such famous names as Somerset Maugham, Philip Gibbs, Clemence Dane, Harold Lamb, Sackville-West, Christopher Morley and many others are among the collection which includes famous best-sellers and Book Club Selections!

VALUES UP TO $3.50
NOW ONLY 78c each

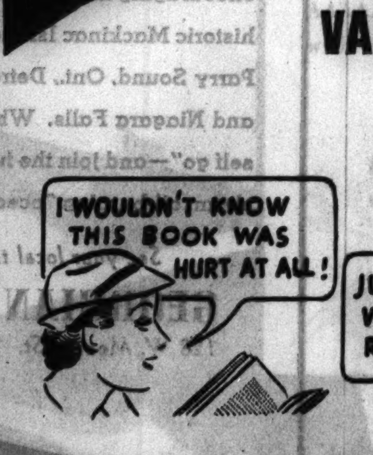

You, too, will exclaim when you see these splendid books! These popular titles, published only within the past few years, are so slightly blemished that you will be amazed at the tremendous reductions!

TELEPHONE RANDOLPH 5520 — KROCH'S BOOKSTORES, INC.
KROCH'S
206 NORTH MICHIGAN AVE.

LANDON SPEECH TONIGHT WILL SET COURSE OF G. O. P.

Notification Ceremony Opens Campaign Race.

[Continued from first page.]

the drouth in the enthusiasm for this Landon celebration. The day's events are unique and colorful. From 10 o'clock in the morning until the last roman candle lights up the night sky after the Landon address there will be something of interest for the crowds of visitors who are beginning to roll into town.

Every arrangement has been made for their comfort. Receptions, teas, barbecues, Indian and cowboy festivities, and a two hour parade in which the history of Kansas and the prairie states will be set forth in authentic detail, will precede the notification ceremony. The crowds that gather in capitol square in anticipation of this event will be entertained with band music.

Ceremony to Be Brief.

The ceremony itself will not last much over an hour. The invocation will be delivered by the most Rev. Francis Johannes, catholic bishop of the Leavenworth diocese, of which Topeka is a part. Chairman Hamilton then will present Representative Snell. Both these speeches will be very brief. The governor is expected to begin speaking about 8:30 o'clock. His address will take about 35 minutes. The benediction will be given by Bishop Charles L. Mead, Methodist of Kansas City, Mo. The governor is a member of this church.

Gov. Landon will remain at home most of tomorrow and will have a family dinner.

Among the list of specially invited guests who have notified the Topeka chamber of commerce that they will attend are 33 members of the national committee.

Specially Invited Guests.

Others who have accepted are:

Commodore Ernest Lee Jahncke, former assistant secretary of the navy; William E. Hull, former congressman from Illinois; Harper Sibley, former president of the United States Chamber of Commerce; Congressman Clare G. Fenerty, Philadelphia; Congressman Richard B. Wigglesworth, Milton, Mass.; Chauncey McCormick, Chicago; Arthur M. Hyde, former secretary of agriculture.

C. Bascom Slemp of Virginia, one time secretary to President Coolidge; Gov. Harry W. Nice of Maryland; Congressman Clarence J. McLeod of Michigan; former Senator George H. Moses of New Hampshire; William M. Jardine, former secretary of agriculture; Congressman Thomas A. Jenkins of Ohio; Patrick J. Hurley, former secretary of war; Senator Arthur Capper of Kansas, and Henry J. Allen, former governor of Kansas.

Young Republican headquarters were opened today on Kansas avenue. J. Kenneth Bradley, state senator from Connecticut and chairman of the Young Republicans, arrived here with Edward F. Thoms of New York. It is estimated several thousand members of the Young Republican national federation will be in Topeka from all parts of the country.

ICKES TURNS A SWITCH TO START ELECTRIC FARM

Dranesville, Va., July 22.—(AP)—With a flick of his finger Secretary Ickes today set in motion perhaps the most elaborate electrically equipped farm in America.

Simultaneous with the throwing of a mechanical switch things began to happen on Rosedale dairy farm—an exhibit of the third world power conference and the Rural Electrification administration.

Back in the barn twenty cows discovered they were being milked electrically.

Down in the pasture a single strand of charged wire barred a herd of grazers from invading a corn field.

Reports Ohio Women Voters Rallying to Landon Cause

Landon sentiment is "just welling up" among the women in Ohio, Mrs. Chester C. Bolton of Cleveland, organizer of the Ohio Women for Landon, declared yesterday when pausing at national Republican headquarters here en route to Topeka. Mrs. Bolton, wife of Congressman Bolton, chairman of the Republican congressional committee, is temporary chairman of the Ohio Women's Landon organization.

Jesse Jones of RFC, Ill of Influenza, Improves

Rawlins, Wyo., July 22.—(AP)—Dr. Raymond Barber said today the condition of Jesse Jones, chairman of the Reconstruction Finance corporation, was "greatly improved." Jones, who has been vacationing on a ranch near Encampment, 60 miles from here, is suffering from an attack of influenza.

WISCONSIN DELLS
WISCONSIN
Only $3.90 Round Trip
Every FRIDAY and SATURDAY
Tickets good in coaches on all trains except the Hiawatha.
Return to reach Chicago by midnight following Sunday.
$9.45 Two Day All-Expense Tour. Every Saturday. Includes rail fare—also meals, lodging, sightseeing, boat trips, Indian Ceremonial at the Dells.
CHICAGO TICKET OFFICES
179 W. Jackson Blvd., Phone Central 7600 or Union Station
The MILWAUKEE ROAD
ROUTE OF THE HIAWATHA

Typical Folk of the Typical Prairies Gather in Topeka

BY HAL FOUST.

[Chicago Tribune Press Service.]

Topeka, Kas., July 22.—[Special.]—Typical folks of the typical prairie states, scorned by fat Jim Farley, are assembling here to cheer Gov. Alf M. Landon's acceptance of the Republican presidential nomination tomorrow night.

Highways and railroads delivered early arrivals today, and tomorrow morning masses will move into the Kansas capital. The local chamber of commerce estimate of 100,000 visitors may be swollen a bit by enthusiasm, but all available indications are that it will be a sizable citizen army actively protesting the New Deal.

All hotels in this city of 73,000 population are filled with reporters, photographers, telegraphers, movie operators, radio technicians, and by reservations for dignitaries arriving tomorrow. A housing bureau has listed 2,000 available beds in private homes.

Rail Yards Cleared.

Reports from Kansas City and from St. Joseph, Mo., tell of thousands of motorists spending the night within a few hours of Topeka to drive here in the morning. Sidetracks in Topeka railroad yards have been cleared to store 22 special trains during the day.

At 10 o'clock tonight police barred parking in the business district. Barriers are to be erected to prohibit all trafic and parking except emergency and festivity service in an area of 103 square blocks.

Sixteen hundred National Guardsmen will aid state and city police in handling crowds. They will assemble tomorrow morning at the Masonic temple for assignment to posts of duty during the day.

A new 2 million dollar high school [not a federal easy money project] will be the headquarters of 3,000 members of bands and drum corps that will participate in the afternoon parade. They are coming by train and bus in the morning.

200 Indians Arrive.

Trucks late this afternoon brought 200 Pottawatomi from a reservation fifty miles northwest of here to camp tonight in the state fair grounds. They will be joined tomorrow by representatives of seventeen other tribes, mainly from Oklahoma, but with a couple from Wisconsin and a couple from Minnesota. In charge of the Indians, supervising their dance tomorrow noon, and liaison for the Republican national committee, is William P. Wilkerson, a Cherokee, of 5506 Winthrop avenue, Chicago.

Horses for 200 cowboys, who will arrive in the morning, are stabled with the Indian ponies at the fair grounds. With the stock saddles on racks and with a dozen covered wagons and prairie schooners also awaiting the parade, the grounds had a pioneer atmosphere.

The covered wagon is rivaling the sunflower as an emblem for the Landon campaign. Both ornamentation schemes are used on banners, buttons, automobile stickers, parasols, carnival canes, and neckties being sold on street corners. The emblems are associated in legend if not history.

Story of Sunflower Seeds.

According to a popular story, the settlers dropped sunflower seeds from their covered wagons as they moved westward across the prairie to blaze a trail for friends and relatives to follow at a later season. The Landon missionaries mobilizing here tomorrow are wearing artificial sunflowers and riding in special trains and in automobiles, but they are sowing seeds for voters to follow.

They are receiving a welcome in old fashion hospitality. Topekans are keeping their automobiles in garages tomorrow so streets as well as vacant lots will be available for parking visitors' cars in neighborhoods within easy walking distance of the ceremonies and festivities.

Fire hydrants have been tapped for strings of bubbling drinking fountains; lunch counters have been erected in vacant downtown lots, and temporary comfort stations have been built.

The skies are clear. The temperature at noon was 99 degrees. The forecast for tomorrow is fair and warmer.

LANDON MAGNET DRAWS CHICAGO G.O.P. TO KANSAS

Largest Group Departs on 14 Car Special.

BY PERCY WOOD.

Special trains and auto loads of Landon enthusiasts left Chicago yesterday and last night for Topeka to participate today in the notification ceremonies for the Republican presidential candidate. Others will go by plane this morning, including Wayland Brooks, nominee for governor, and National Committeeman George F. Harding.

The largest group departed on a 14 car special Santa Fe train. Ten cars were chartered by John D. M. Hamilton, chairman of the national committee, and carried Mr. Hamilton and many other members of the national headquarters staf in the Railway Exchange building. Three other cars were filled with native Kansans, members of the Kansas society of Chicago, led by John P. Landreth, president.

Eastern Leaders Make Trip.

The fourteenth car arrived from the east, bringing Mrs. Paul Fitzsimons of Newport, R. I.; Mrs. W. H. Vanderbilt of New York, former Senator George H. Moses of New Hampshire, and several members of the notification committee from Atlantic seaboard states.

Harry S. Ditchburne, Republican candidate for state's attorney, recruited two carloads of local Republicans who departed from the La Salle street station on the Rock Island road. Oscar De Priest, colored Republican leader and congressional nominee in the First district, headed a group of colored people who also left on the Rock Island. All trains will arrive in Topeka by early afternoon today and will depart on the return trip shortly after the ceremonies.

Many Travel by Auto.

In addition, there were hundreds who are making the trip by private automobile and bus, and the regular trains to Topeka were filled. Special buses were chartered from several downstate points, including Springfield, which will follow the special road markings placed on the route to Topeka by the Young Republicans of the state.

Among those traveling with National Chairman Hamilton were Charles B. Goodspeed, treasurer of the national committee; Harrison E. Spangler, A. M. Curtis, and Charlton MacVeagh, assistants to the national chairman; Mrs. Wilma D. Hoyal, assistant chairman; Carl G. Bachmann, western director of the Republican congressional campaign; Chauncey McCormick, State Senator J. K. Bradley of Connecticut, head of the Young Republicans; Arthur Ballantine, former assistant secretary of the treasury; Glen Saxon, head of the national committee's research staf; Harry O'Donnell, assistant to Mr. Spangler; A. K. Barta, director of the speakers' bureau; Wilson Williams, Hamilton's representative in the southern states; James L. E. Jappe and Dewitt L. Sage, Hamilton's secretaries.

Capper's Sisters in Group.

Those on the Kansas society cars with Mr. Landreth include two sisters of Senator Arthur Capper of Kansas, Miss Mary Capper and Mrs. Alfred L. Eustice, both of Evanston; Warren B. Woody, president of the Kansas university society of Chicago, and Mrs. Woody; Mr. and Mrs. Carl J. Walker, Samuel O. Dunn of Railway Age, and Mrs. Henry G. Mehrle, vice president of the Kansas society.

On Mr. Ditchburne's train were Judge John H. Lyle, former Congressman W. W. Wilson, Grenville Beardsley, former assistant state's attorney; Andrew C. Metzger, Ernest M. Cross, Mr. and Mrs. Charles Palmquist, Dr. William L. Gregg, and C. M. Johnson.

Soviet Airmen Fly 5,400 Miles to Far East Siberia

MOSCOW, July 22.—(AP)—The soviet flyers Chekaloff and Baidukoff landed tonight at Nikolaievsk on the Amur river after completing a flight of approximately 5,400 miles from Moscow to far east Siberia.

A Great Store in a Great City
THE FAIR
STATE, ADAMS and DEARBORN STREETS
Oak Park—Lake at Marion St. Milwaukee Ave. at Wood St.
ODO·RO·NO
Non-Greasy
ICE
Trade Mark Reg. U. S. Pat. Off.

STOPS PERSPIRATION
DRIES INSTANTLY
Won't Stain Clothing . . . Protects You 1 to 3 Days!
Here's the quickest, easiest method for ending perspiration and odor. This cooling, soothing cream was perfected in the famous Odorono laboratories after years of research. It's *instantly* effective and keeps the underarm dry and sweet from 1 to 3 days. Will not stain or cling to clothing. Try it today!
31c
THE FAIR—Main Floor—Three Stores

CARNIVAL SPIRIT RULES TOPEKA ON EVE OF PROGRAM

10,000 Will Take Part in Parade Today.

BY SEYMOUR KORMAN.

[Chicago Tribune Press Service.]

Topeka, Kas., July 22.—[Special.]—In carnival spirit, this city today prepared for the great parade which will precede the Gov. Landon notification ceremonies tomorrow evening.

The line of march—along Kansas avenue, the heart of Topeka—was a colorful lane of banners and flags. Pictures of Gov. Landon and his running mate, Frank Knox, were flanked by the banners of the G. O. P. elephant, the welcome signs, and the slogans which the Republicans will carry into the national campaign. Interspersed were thousands of sunflowers, the tall, graceful symbols of Kansas.

All day crowds of residents and visitors walked beneath these waving canopies of banners and yellow petals. Business went on as usual, for this is a simple, practical state, but every one's mood was gay. Intertwining with the displays of merchandise in store windows were yards of bright bunting framing pictures of Landon and Knox.

Parade to Depict Progress.

The parade tomorrow is hailed as the largest and most colorful ever staged in the middle west. But to Kansas it is more than that. It will be a depiction of the evolution of a state from pioneer days to the hard won present opulence and integration with the nation.

The parade starts at 5 p. m. Chicago time and will last two hours. More than 10,000 persons, including 3,500 musicians, 1,500 persons in character rôles, 300 Indians, and 200 cowboys and cowgirls will participate. They will march in three column formation.

First will come a motorcycle police escort, ushering the grand marshal of the parade, Brig. Gen. M. R. McLean, state adjutant general of Kansas, and his committee. Then will follow a tableau portraying the "spirit of 1776." This will be sponsored by Independence, Kas., the home of Gov. Landon.

Three hundred Indians will come next, in native costumes. They represent the tribes of Kaws, Poncas, and Tonkawas, and others from Kansas and seven neighboring states.

Cowboys to Mark History.

One hundred cowboys from the cattle ranches of the state will carry forward the story of the state. A stage coach from Deadwood, S. D., will follow. This coach saw actual service on the Deadwood to Cheyenne, Wyo., trail and bullet holes pock its woodwork, testimony of the road battles of an earlier day.

A portrayal of the settlement of Kansas will be next. Two yoke of oxen will plod along, hitched to prairie schooners. In their wake will be nine more schooners and cowboys and cowgirls. The coming of the railroad will be shown by two miniature trains traveling under their own power.

Then will follow a depiction of the time of Abraham Lincoln. The identical flag with 40 stars which was carried in Peoria, Ill., in Lincoln's reëlection campaign in 1864 will move proudly ahead of the buggy in which the martyred President rode when he visited northeastern Kansas in 1859.

An agricultural section will tell the story of Kansas farming development. At first will be men sowing by hand, then four binders, tractor drawn, a threshing machine, a wheat float with combine, four modern small combines, and floats devoted to the egg and butter industries and hay harvesting.

History of Farming.

The last part of the parade will be the political division, featured by two elephanes. One of them will be "Big Burma," sent here by the Du Page county, Illinois, Republican delegation. A picture of Gov. Landon, 12 feet square, will be in the center of the political division.

In between and accompanying the various units of the parade will be 85 bands and drum and bugle corps from Kansas and adjoining states. The music program will be directed by Dean Ira Pratt, director of the music department at Washburn college, Topeka.

BROOKS' ADDRESS WINS ACCLAIM AT LAKE FOREST RALLY

(Picture on back page.)

Wayland Brooks, Republican nominee for governor, addressed a cheering crowd of 1,200 last night in the Lake Forest high school auditorium. It was described as the largest Republican rally in Lake county in many years. He spoke under the auspices of the Young People's Regressive Republican Club of Lake Forest.

Mr. Brooks pleaded for a government that does not make people paupers before it helps them, one that does not destroy liberty by entering private business, and one that furnishes the children of tomorrow with proper education to meet the modern complexities of life.

"It is up to us to see that the powers of government remain divided and not centralized," Mr. Brooks declared. "Our government should provide independence of action. If I become governor of Illinois the legislature will not sit in special sessions awaiting orders from a Washington burocrat."

Mrs. Emmons Blaine at St. Luke's Hospital

Mrs. Emmons Blaine, philanthropist, of 101 East Erie street, widow of Emmons Blaine, the lawyer, and sister of Harold F. McCormick, is occupying a room in St. Luke's hospital, it was learned yesterday. Mrs. Blaine has been under observation for several days, it was said, but she is not seriously ill. She is 70 years old.

Sale . . .
STRAW HATS
$2
$3.00 and $4.00 quality
FINE PANAMAS 20% OFF

A. Starr Best
FINE CLOTHES for MEN
11 to 15 NORTH WABASH AVENUE
Just North of Madison Street

MURRAY AHEAD IN MONTANA RACE, BUT LEAD IS CUT

Helena, Mont., July 22.—(AP)—Senator James E. Murray's lead in the race for the United States senatorial nomination on the Democratic ticket was reduced to slightly less than 4,000 tonight as the count of votes in Tuesday's primary election neared completion.

Returns from 1,005 of the state's 1,237 precincts gave Murray 38,459 votes, against 34,584 for Congressman Joseph P. Monaghan, his closest rival.

T. O. Larson, veteran stockman, with a lead of 2,500, was outdistancing the field for the Republican senatorial nomination.

Congressman Roy E. Ayers remained ahead of Gov. Elmer Holt in the race for Democratic governor. Returns from 1,009 precincts gave Ayers 37,196 votes and Holt 33,723.

RESTORE PAY CUTS OF POLICE.

Fond du Lac, Wis., July 22.—[Special.]—One-half of the 20 per cent cut in salaries of city police and firemen, put in effect in 1933, was restored by the city council today, effective Aug. 1.

Coolidge's Son-in-Law Seeks His Senate Seat

Fitchburg, Mass., July 22.—(AP)—Mayor Robert E. Greenwood tonight announced his candidacy for the Democratic nomination for the office now held by his father-in-law, United States Senator Marcus A. Coolidge. Coolidge has declined to say whether he will seek reëlection. Gov. James M. Curley, also a candidate for the United States senate, received the endorsement of the Democratic state pre-primary convention at Springfield.

CHICAGO'S GREATEST SHOE SALE!
THE EVENT YOU SHOULD NOT MISS!
SAVE ON SUPERIOR O-G QUALITY!
THE SEMI-ANNUAL SALE OF
O-G SHOES for WOMEN
Featuring WHITE and SUMMER Footwear
formerly priced up to $6.75
Drastically Reduced to $3.45 Plenty of Sizes
WHITE PATENT LEATHERS
WHITE KIDSKINS
WHITE LINENS
WHITE BUCKS
WHITE GABARDINES
BROWN and WHITES
PASTEL DOESKINS
COLORED PATENT LEATHERS
O'CONNOR & GOLDBERG
Stores Below with ★—Air Conditioned
O-G Stores are being air-conditioned as rapidly as possible
★205 STATE ST., South (at ADAMS) ★59 W. MADISON ST. (near DEARBORN)
★4616 Sheridan Road
3300 Lawrence Avenue
6348 Halsted Street, South
3225 Roosevelt Road
825 63rd Street, East
1255 Milwaukee Avenue
★2748 Milwaukee Avenue
4040 Madison Street, West
O-G NEIGHBORHOOD STORES OPEN TUESDAY, THURSDAY AND SATURDAY EVENINGS
THIS FOOTWEAR NOT AVAILABLE AT 23 MADISON, EAST

RESORTS AND TRAVEL.
TOURS.
RESORTS AND TRAVEL.
TOURS.
RESORTS AND TRAVEL.
TOURS.
*THERE'S FUN AFLOAT
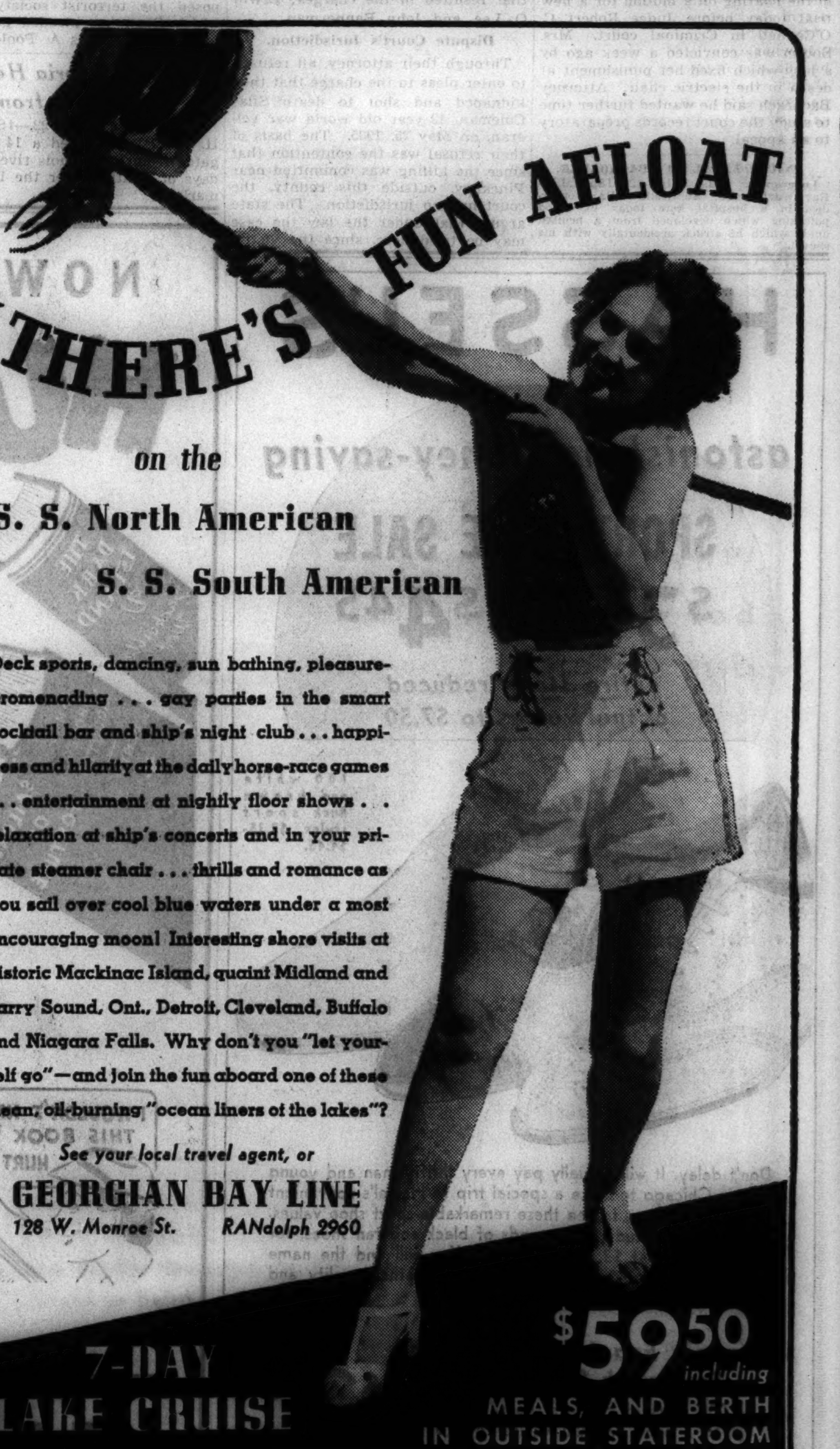
on the
S. S. North American
S. S. South American
Deck sports, dancing, sun bathing, pleasure-promenading . . . gay parties in the smart cocktail bar and ship's night club . . . happiness and hilarity at the daily horse-race games . . . entertainment at nightly floor shows . . . relaxation at ship's concerts and in your private steamer chair . . . thrills and romance as you sail over cool blue waters under a most encouraging moon! Interesting shore visits at historic Mackinac Island, quaint Midland and Parry Sound, Ont., Detroit, Cleveland, Buffalo and Niagara Falls. Why don't you "let yourself go" —and join the fun aboard one of these clean, oil-burning "ocean liners of the lakes"?
See your local travel agent, or
GEORGIAN BAY LINE
128 W. Monroe St. RANdolph 2960
7-DAY LAKE CRUISE
$59.50 including MEALS, AND BERTH IN OUTSIDE STATEROOM

A NATIONAL DISTILLERS PRODUCT
50% GREATER AGE
means
RICHER TASTE
FINER WHISKEY

18 MONTHS OLD!
Have you tried Windsor since its age was stepped up? You would know instantly, even if you weren't told about it, that you were drinking older whiskey. Deeper mellowness, finer flavor, greater value than ever for your money. The price, you know, has *not* been increased a penny! Buy a bottle today.
89¢ PINT
$1.69—Quart
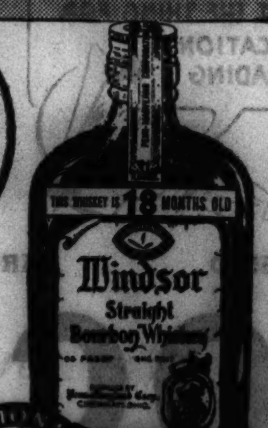

WINDSOR
93 PROOF—STRAIGHT BOURBON WHISKEY
NATIONAL DISTILLERS PRODUCTS CORPORATION Penn-Maryland Division New York, N. Y.
ABOVE PRICES EFFECTIVE IN METROPOLITAN CHICAGO ONLY

A. D. & C. liner leaves every Tuesday, Thursday and Saturday at 2:30 P.M., E.S.T., from Door 200, Navy Pier, for Mackinac, St. Ignace, Detroit, Cleveland, and Buffalo. D. & C. Ticket Office, 230 N. Mich. Ran. 4470
MICHIGAN.
For West Michigan Vacation Information and Literature, call Miss Howe, Randolph 8897. WEST MICHIGAN TOURIST & RESORT ASSOCIATION, SHAW-WALKER BLDG., 210 N. MICHIGAN AVE. RAN. 8897.
CANADA.
A Fisherman's Paradise
The Old Province of
QUEBEC
Ocean Travel.
Matson Line to Hawaii
NEW ZEALAND - AUSTRALIA via SAMOA and FIJI
Giant liners of the Matson-Oceanic fleet sail every few days from California to these fascinating South Pacific ports.
S. S. LURLINE · S. S. MARIPOSA · S. S. MONTEREY · S. S. MALOLO

LANDON FAMILY IS UNDISTURBED BY SPOTLIGHT

Will Stay in Background, Says Governor's Wife.

BY RUTH DE YOUNG.
[Chicago Tribune Press Service.]
(Pictures on back page.)

Topeka, Kas., July 22.—[Special.]—The sun is beating down on Kansas prairies no more strenuously this afternoon than the spotlight is shining here on the family of Gov. Alf M. Landon.

Every hour by the busload and the trainload the great and the humble are pouring into Topeka, and all of these visitors are interested in knowing something about the wife and children of the man who tomorrow night will accept the Republican nomination for the presidency.

It's all very exciting, very thrilling. But with the same pleasant composure with which they have learned to stand Kansas heat, Mrs. Landon, Peggy Anne, and "Gramps" Landon are staying at home in the big yellow painted brick house on Buchanan avenue—Kansas' executive mansion—their gracious friendliness unchanged, their perspective undisturbed.

Mrs. Landon Meets Press.

For a half hour this afternoon Mrs. Landon was at home to the newspaper correspondents who have gathered here from all parts of the country. It was the second press conference she ever had held. The first came shortly after the Republican convention.

Quite unofficially she came down the broad golden oak stair of the mansion, preceded by her secretary, Mrs. Mildred Creighton, and "Gramps" Landon, who more formally is John M. Landon, the governor's father. "Gramps" preferred to go out on the veranda and have a chat with some of his neighborhood friends.

Mrs. Landon, in an ice blue satin short dress, greeted each one of her newspaper guests individually — even added a personal word in most instances and then sat down for a barrage of questions. Certainly her warm beauty and equally warm personality is an asset not to be disregarded in the campaign that will be launched officially tomorrow night.

Seeks to Stay in Background.

She's delightful. There isn't a person that wouldn't enjoy knowing her, and yet, like Dolly Madison, she feels that she should and wants to stay far in the background these next three or four months.

"Yes, it's a personal feeling and a matter of policy, too. I want to stay in the background," she explained when asked if she would take any part in the campaign.

"Of course, we never can say exactly what we will do in the future," she added, laughingly.

"But what about traveling with the governor?" another newspaper man asked.

Mrs. Landon shook her head. "No. I shall be in Estes Park the rest of the summer with the children. I am going back Friday after the notification ceremonies."

In the Landon family "the children" means 19 year Peggy Anne, who became a national figure during the Republican convention in Cleveland; Nancy Jo, who is 3, and John Cobb, who is 2. Incidentally, Nancy Jo will be 4 next Wednesday.

But Peggy Anne is the only one of the children here for the ceremonies tomorrow night. Mrs. Landon has left Nancy Jo and John in Estes Park with their nurse, as far from the excitement as possible.

Tomorrow will be just another day in the Landon household here—except, perhaps, it may be a little quieter than usual. All of the relatives who are here will have dinner with Mrs. Landon's mother, Mrs. Josephine J. Cobb, who lives not far from the executive mansion.

Reads Husband's Speech.

Mrs. Landon has read her husband's speech of acceptance but not in its final form. In fact, this afternoon she timidly admitted that she had helped him with one particular point. What that point was she declined to say.

"Does the governor discuss problems concerning women with you?" was another question addressed to her.

"Yes, quite often. I enjoy these conversations ever so much, although I don't know that I am of much assistance."

Washington Conferences?

And then another question, "Will you let men come to your press conferences in Washington?"

Quickly she answered: "Well, if there should happen to be press conferences in Washington, I suppose so. The men seem to be very nice."

The conference this afternoon wound up with a detailed discussion of the gowns Mrs. Landon and Peggy Anne will wear tomorrow evening—descriptions that were difficult for the men correspondents to follow.

Mrs. Landon will appear in a salmon-rose print redingote over a simple white crepe dress. All of her accessories will be white and she will wear flowers—not sunflowers—although the variety has not yet been disclosed.

Peggy Anne will appear in a field flower marquisette dress with a bunch of field flowers for its only decoration. Her hat will be a leghorn.

"I think my dress demands a word of explanation," commented Mrs. Landon in conclusion this afternoon. "I believe in trading at home. Before going out to Estes I ordered a dress here in Topeka, but, unfortunately, I found that it was too formal when it was sent to me in Colorado. For this reason my dress is a Denver product."

But, as one writer pointed out, Mrs. Landon now is a national figure and it is quite all right for her to buy her gowns in New York, or even in San Francisco.

ONE KILLED IN PLANE CRASH

Wreckage of plane after it crashed in Evergreen Park cemetery last night. Rudy Galina, 32 years old, 6110 South Wood street, was killed. His companion made a parachute leap and escaped injury. [TRIBUNE Photo.] (Story on page 1.)

TWO BOYS PEDAL BIKES 970 MILES TO SEE LANDON

Topeka, Kas., July 22.—(AP)—Two 17 year old boys from New Brighton, Pa., delivered a message to Gov. Alf. M. Landon today after what they described as a 13-day, 970-mile bicycle trip.

The boys, Wilfred Potter Hazen and Ross William Rotzler, brought a message from the Lincoln Republican club of New Brigton, welcoming Gov. Landon to West Middlesex, Pa., his birthplace, where he has been urged to open his campaign speaking tour.

Gov. Landon chatted with the boys about their trip. He asked if they planned to ride their bicycles home and laughed when they replied emphatically they did not.

Reports Mrs. Atherton Cleared in Fatal Crash

The grand jury was reported yesterday to have refused to vote a manslaughter true bill against Mrs. Elsa Kochs Atherton, 23 years old, 1527 Dearborn parkway, for the death of Henry Herr, 36 years old, a houseman and chauffeur for William P. White, 211 Park avenue, Glencoe. Herr was fatally injured in a crash on July 8 when Mrs. Atherton allegedly drove through a stop sign at Peterson and Cicero avenues, striking Herr's machine.

W. L. O'CONNELL, LEWIS MANAGER, CRITICALLY ILL

William L. O'Connell, Democratic leader and campaign manager for United States Senator James Hamilton Lewis, was described last night as critically ill by his physician, Dr. Alfred C. Croftan. Mr. O'Connell is a patient at St. Luke's hospital suffering from heart trouble.

"The outlook is very bad," Dr. Croftan said. "Mr. O'Connell has been working far too strenuously and has resisted efforts of his friends to have him slow up. He has been an ill man for several months and he aggravated a weak heart by insisting on continuing his political and other work."

Mr. O'Connell is 64 years old. His home is at 4418 Drexel boulevard. In addition to directing the Lewis campaign he is general receiver for closed state banks in Illinois. His private business includes the presidency of the O'Connell Motor Truck company, Waukegan, and of the Illinois Auto Truck company. In past years he has served as commissioner of public works of Chicago, treasurer of Cook county, chairman of the public utilities commission, and of the Democratic county central committee.

WOMEN FORM ANTI-NEW DEAL BRANCH IN IOWA

Des Moines, Ia., July 22.—[Special.]—Organization of the Iowa branch of the Independent Coalition of American Women, avowed opponents of the New Deal, was completed here today.

It is planned to form units of the group in counties and key cities of the state at once.

Mrs. E. T. Meredith, widow of the United States secretary of agriculture in the cabinet of President Woodrow Wilson, spoke. She is national chairman of the coalition.

LEMKE ASSAILS NEW DEAL; WILL WIN, HE AVERS

Hopes to Be on Ballot in Forty States.

[Chicago Tribune Press Service.]

Washington, D. C., July 22.—[Special.] — Although denouncing the Roosevelt administration as a dictatorship of "brainless professors," Representative William Lemke of North Dakota, candidate of the new Union party for President, insisted in a speech here today that his candidacy is not designed to split the radical vote and thus aid Gov. Alf. M. Landon.

Most political observers believe the Union party will draw whatever support it may receive from the "lunatic fringe," including such former votaries of President Roosevelt as the Coughlinites, the Townsendites, and the Huey Long wealth sharers, but Lemke denied this.

"We shall draw our support from the common people—the liberal Republicans who supported President Roosevelt and the western farmers whom Mr. Landon thinks he will get," Lemke said. "I don't give a continental whether I get my votes from Roosevelt or Landon."

Denies Outside Financing.

The North Dakota radical, who advocates printing press money in such volumes as "the people" may desire, denied in response to questions from New Deal newspaper correspondents that his candidacy was being financed by the Republican national committee, W. R. Hearst or the Liberty league. He said his name would be placed on the ballots in at least 40 states and predicted flatly that "we are going to win because we represent the common people."

Lemke said he planned to "bring the presidency down to level where it belongs, down to the American people," and modestly requested that "you don't make a false God of me."

"When I'm elected President no one will be denied entry to the White House," he promised.

Lemke said the Roosevelt administration had established a complete dictatorship which had done nothing to help the farmer, the working man or even industry.

Hits "Brainless Trust."

"Who do you think writes the laws of this country under the New Deal?" he asked. "We have a brainless trust that writes the laws. We promised the farmer in 1932 to enact legislation which would protect the farmer and his home. Under the legislation of the Roosevelt administration, written by the brainless trust, thousands have lost their homes.

"Take Chicago. There you find square miles, not just square blocks, of foreclosures.

"They say we have prosperity. O, yes, we have relief money that has been wasted. Only a little of the money we have spent goes where it should. The rest goes to cheap politicians. We hand out sandwiches. What will happen when the last sandwich is handed out?"

Food Destruction Assailed.

Lemke assailed the crop and food destruction policy of the AAA, "while millions of people were starving," and said no such action was ever contemplated by the act of congress. The printing of an adequate volume of currency, he said, would have increased purchasing power and made this destruction unnecessary.

Lemke did not attack Gov. Landon, but said he did not know who the Republican candidate was, "Landon or Hamilton."

DEMOCRATS MEET IN IOWA TODAY TO PICK A SENATE NOMINEE

Des Moines, Ia., July 22.—[Special.]—Iowa Democrats were converging on Des Moines today for their state convention tomorrow at which a candidate for the unexpired term of the late Senator Louis Murphy will be named.

With the roll call only a matter of hours, delegates and officials, alike were in doubts as to which of the many possibilities would receive the gathering's indorsement. A candidate from northeast Iowa, strong, but not scarred by previous campaign fights, is the ideal for which the leaders are seeking.

Dubuque Democrats have indorsed Dave Murphy, younger brother of the late senator and his campaign manager, for the post. Another strong possibility, but from southeast Iowa, is Ed W. McManus, young Keokuk attorney.

Other northeast Iowa hopefuls are Judge D. E. Maguire and Frank O'Connor, both of Dubuque, and Lee Daugherty of Davenport. Mason City here is putting forth Ed Dunn, present district attorney.

In addition to naming the senatorial candidate, the Democrats will have to pick their choice for state attorney general, as none of the four aspirants received the required 35 per cent of the votes in the June primaries.

The Republican and Farmer-Labor conventions will meet Saturday to name their respective candidates for the senatorial campaign.

SHOOT MAIL ROBBERY SUSPECT.

Harold Graham, 26 years old, 4518 Vincennes avenue, wanted on charges of mail robbery, was wounded in the back yesterday as he attempted to flee from Andrew Brown and Harold Hunter, special deputized postal inspectors. All are colored. The shooting occurred at 4500 Vincennes avenue.

OLSON
FACTORY-TO-YOU PRICES

CLEARANCE of MILL ENDS.
BROADLOOM RUGS—33% OFF

Sale of slightly soiled floor samples! An annual event eagerly awaited. We list only a few of the bargains. There are many more in our Cordell, Eldridge-Twist, Tri-Twist and Adair grades. All are Olson made.

"Trinity" Grade

9x12 ft. in Rust, Ruby, Green, Walnut	$19.80
9x9½ ft. Raisin	$15.90
7x9 ft. Taupe	11.95
6x9 ft. Blue	10.35
5½x9 ft. Taupe	13.50
5x9 ft. Raisin	12.25
5x6 ft. Taupe	9.75
5x5 ft. Green	10.00
4x9½ ft. Taupe	7.00
4½x6 ft. Raisin, Taupe, Ruby, Walnut, Blue, Mulberry	5.50
4x9 ft. Mulberry	7.20
3x9 ft. Mulberry	5.75

"Tri-Twist" Grade

9x12 ft. Cedar	$32.85
9x11 ft. Copper	30.20
6x9 ft. Cedar, Fawn, Green, Walnut	16.85
4½x6 ft. Fawn, Walnut	9.00

"Almont" Grade

9x12 ft. Green, Red Taupe, Mulberry	$27.45
9x15 ft. Taupe, Rust	$34.10
11¼x15 ft. Taupe	39.75
9x9½ ft. Rust, Red	19.05
8½x9 ft. Mole	15.00
9x9 ft. Red, Raisin	18.50
7x9 ft. Taupe	16.50
6x8 ft. Green	14.20
5x9 ft. Mulberry	10.95
6x9 ft. Green, Taupe	12.00
4½x6 ft. Raisin, Red Rust, Mulberry, Green, Burgundy	6.75

Our 62nd Year

EASY TERMS Small Carrying Charge

OLSON RUG CO.
Salesroom and Factory: 2800 N. Crawford (Pulaski) at Diversey Open Tues., Thurs., Sat. Until 10
Loop Salesroom: 35 E. Madison at Wabash Open Daily Until 6 P. M.
(Same Low Prices at Both Salesrooms)
COME TO OUR FACTORY OR LOOP SALESROOM

SUBSCRIBE FOR THE CHICAGO TRIBUNE

MARSHALL FIELD & CO.

Here's our famous little Black and White nightgown back again. When we offered it before EVERY SINGLE ONE SOLD BEFORE NOON

BLACK NIGHTGOWN WITH WHITE SHOESTRING LACING
$5.95

Of cool, triple sheer silk. Very long and many-gored, it sweeps into a more than three-yard hemline. Washes beautifully (with lacing removed).

Very glamorous, in black and white. But very luscious in scarlet, coral, pistachio green, white, blue.

We predict that, worn with a little white jacket, this nightie will go to many a summer party as a particularly enchanting dance frock; $5.95

Lingerie
Fifth Floor, South, State
Also Evanston and Oak Park

This store will close at 1 o'clock on Saturday afternoons during July and August. The Evanston and Oak Park Stores will be open Saturdays until 6 o'clock

EVERY STYLE, EVERY SIZE, REDUCED FOR A SHORT TIME!

SALE FLORSHEIM SHOES

Nothing Changed But the Price!

Scores of styles—for street, sport, or dress wear. • Genuine white buckskins, two-tones, ventilateds . . . for now and next summer as well. • Complete size ranges . . . from 3 to 11 AAAAA to EE. • Even Florsheim Shoes with the Famous Hinged Feeture Arch.

$7.65
SOME STYLES $8.65

The FLORSHEIM Shoe Salon for Women
S. E. CORNER of WASHINGTON and WABASH—Pittsfield Building
AIR COOLED

Going On Vacation?

Take Along a
PALM BEACH SUIT

We strongly recommend the Palm Beach suit for vacation wear. At a small expense you will have coolness and comfort through the hottest days . . . plus smart appearance from morning to night. Thousands of whites, bangkoks, creams and darker shades, single and double breasted to fit every man regardless of weight or height.

$16.75

THE HUB
HENRY C. LYTTON & SONS
State and Jackson CHICAGO | Orrington and Church EVANSTON | Marion and Lake OAK PARK | Broadway and Fifth GARY

Moving Forward

Marshall Field & Company presents here each day observations and opinions intended to be of interest and value to those it seeks to serve.

TOLERANCE VS. LAZINESS

by *CALEB*

MOST of us feel well prepared to tell what kind of persons our acquaintances are—even to saying what kinds of minds they have. But we are poorly prepared, generally, to classify fairly our *own* minds.

In one family we know, the son is a liberal. The father is a conservative. However, the father says the son is a radical. And the son says the father is a reactionary.

Some time ago, a newspaper headline read "TOLERANT MIND IS BEST, UNIVERSITY GRADUATES TOLD." The son clipped it from the paper meaningfully. So did the father. Each marked the headline boldly and placed it where the *other* would come upon it at the table.

The son considers a father intolerant who clings to the conservative and traditional views in which he was raised and is critical of social reform. The father considers a son intolerant who warmly embraces progressive proposals for change in the old order of things and is critical of the older generation.

Neither suspects himself of being intolerant. The son considers intolerance a property of the mind of the reactionaries of the older generation. The father considers intolerance a property of the mind of the radical young bloods who won't abide the old order.

Of course they are both mistaken. For intolerance is a property of the human mind, not of the minds of any political or other faction. We believe there are two dangers in this connection. One is that the lazy mind may mistake itself for a tolerant one. The other is that a pecky, hyper-critical mind may mistake itself for a liberal one.

Most minds are lazy. Real thinking is painful. Prejudices may be arrived at painlessly, *without* thinking. As a consequence, practically all minds are full of prejudice.

Fortunately, it isn't necessary to avoid prejudices in order to be open-minded. It is simply necessary to be able and willing to regularly rearrange those prejudices as additional knowledge and enlightenment come along.

People who work for a living or who consistently follow routines do well to challenge their sets of prejudices regularly. It is well occasionally to hang one's prejudices out on a line where sunshine and cross-currents of fresh air can get to them. If one's ideas and convictions grow stale, his work probably grows stale with them.

Marshall Field & Company
Copyright, 1936

33

MURPHY PICKS ROOSEVELT TO WIN MICHIGAN

NewJersey Back in G.O.P. Fold, Says State Chief.

New York, July 22.—(AP)—Frank Murphy, governor general of the Philippines and a candidate for the Democratic gubernatorial nomination in Michigan, predicted today that President Roosevelt will carry Michigan in November.

Murphy made his prediction at Democratic national headquarters a few hours after Gov. Richard W. Leche of Louisiana told Chairman James A. Farley that the state political organization built by the late Huey P. Long "will go along with President Roosevelt 100 per cent."

At Republican headquarters, Henry W. Jeffers Sr., New Jersey state chairman, said Gov. Alf M. Landon would carry his state by a plurality of 250,000. In 1932 the Democrats carried New Jersey by 30,000 votes.

G. O. P. "Chance" in Florida.

John F. Harris, Republican national committeeman from Florida, said the Republicans "have a chance in Florida, but it will be a tough fight."

Jeffers and Harris were here to discuss campaign plans with Representative Joseph W. Martin, manager of the Republican campaign in the east. Mrs. Edna Conklin, national committeewoman from New Jersey, also conferred with Martin.

Both Murphy and Leche said the Union party, backed by Father Charles E. Coughlin, the Rev. Gerald L. K. Smith, and Dr. Francis E. Townsend, would not influence the election in their states.

Murphy said Father Coughlin had a substantial following in Michigan, but added:

"I do not believe the Lemke ticket will be strong in Michigan or any other state. It will not affect the situation."

Gov. Leche, who was one of Senator Long's aides, said the Rev. Smith, Long's associate in the share-the-wealth movement, "undoubtedly still has some personal following in Louisiana." He added that Smith would wield no political influence in the election.

Workers for New Deal, Says Murphy.

Leche declared Senator Long had his differences with the President, "but he was born a Democrat, he lived a Democrat, and he died a Democrat, and his state is going Democratic in '36."

Murphy, stopping over here enroute to Washington to discuss matters concerning the Philippines, said:

"The workers in Detroit and other labor centers of the state, which make up about 60 per cent of the population, are from 80 to 90 per cent for President Roosevelt.

"They are for the President because they think he and his administration are responsive to the nation's changing social and economic needs."

Scramble for G. O. P. Nomination.

Albany, N. Y., July 22.—[Special.]—Not in twenty years has the race for the Republican nomination for governor of New York been so keen as it is this summer. Republicans feel victory in the air as they never have since Alfred E. Smith defeated Gov. Nathan L. Miller in 1922. Most of the time since then their gubernatorial nomination has gone begging, but this year candidates are cropping up all over the state.

Senator George R. Fearon, whose backers conferred here the other day to map their preconvention plans, appears to be leading the field, but the competition he is meeting presages long drawn out balloting at the state convention in September.

Cite Waning New Deal Fervor.

The confidence of the Republicans is due to evidence on every side of waning New Deal popularity in New York state. They contend that Gov. Herbert Lehman became indissolubly tied up with New Deal policies when he consented to accept a renomination to save President Roosevelt in his home state, and they believe he will be swept to defeat in the rising tide of opposition to boondoggling, doles, and Farleyism.

The Republicans see panic in every move of the Roosevelt administration since it forced Gov. Lehman to change his mind about running again.

The stiffest opposition to Senator Fearon in the fight for the Republican gubernatorial nomination is expected to come from Supreme Court Justice William F. Bleakley of Westchester county. The five counties in the Ninth judicial district have indorsed him and his friends are expecting considerable support in New York City.

Democrats Embroiled in Strife.

At the same time factional disputes are embroiling the Democratic party within the state.

Judge Jonah J. Goldstein announced today that he would be a candidate against Assemblyman Saul Streit in the September primary for the Tammany nomination for judge of general sessions. He was turned down for the nomination by Tammany Leader James J. Dooling because Gov. Lehman failed to consult Mr. Dooling before he selected Judge Goldstein to fill the vacancy caused by the death of Judge Otto A. Rosalsky.

In a formal statement announcing his candidacy, Judge Goldstein said the action of Mr. Dooling in refusing him the party designation was "on the sole basis that for the governor to make such an appointment without consulting him was gross arrogance."

CITY COUNCIL VOTES TO LET WPA CARRY OUT STREET REPAIRS

The city council yesterday directed that $2,353,000 of the city's $7,000,000 share of the state gasoline tax for 1936 be taken from the board of local improvements and given to the commissioner of public works. The $2,353,000 will pay the city's share of an $11,000,000 federal Works Progress administration program of street repair and resurfacing.

Oscar Hewitt, public works commissioner, was called before the council before the vote on the matter was taken. He told the aldermen that most of the expected $7,000,000 in gasoline tax revenue had already been allocated to the board of local improvements and had been made the basis of requests by the board for loans and grants from the federal Public Works administration to carry on the street repair program.

It was pointed out to the aldermen, however, that the PWA handles its projects by private contract while WPA projects could be carried out in part by city laborers. The council then voted to change the $2,353,000 allocation.

One reason why the federal government might be more favorably disposed toward letting the WPA instead of the PWA do the street work, it was suggested, is that under the WPA plan it would be possible to put about 12,500 city pay rollers to work in the next few weeks. This it was pointed out, would be of political advantage to the party in power with the approach of the election.

LEHMAN DUE FOR N. Y. TROUNCING, SNELL ASSERTS

Believes Farley Wrong in Drafting Him.

BY ARTHUR EVANS.

Congressman Bertrand H. Snell of New York, who will make the formal notification address to Gov. Alf M. Landon at Topeka, Kas., tonight, declared in Chicago yesterday that James A. Farley, New Deal patronage dispenser, "overplayed his hand" in New York in dragooning Gov. Lehman into running for reëlection. He said New York is headed for Landon and Knox.

"If political conditions elsewhere are as good as they are in my home state," said Mr. Snell at G. O. P. national headquarters, "the Republican ticket is certain of success in November. In New York, Mr. Farley overplayed his hand by insisting that Gov. Lehman run for governor again against his expressed desires. If the governor had entered at the outset, he would have been a far stronger Democratic factor. Now the manner in which he was persuaded to run by Mr. Farley makes him a New Deal tool.

Cites Lehman Deficit.

"Gov. Lehman says he will run on his record. Under his administration New York now has a deficit of some $57,000,000. What a record that is to run on!

"Conditions in New York are the exact opposite of what they were four years ago, and the Democrats realize it. Republicans are coming back into the party, and we have unity upstate. Many Democrats are against the New Deal. In 1932 the workers said it was hard to find voters who were for Hoover; now they say it is hard to find voters upstate who are talking for Roosevelt. New York will go Republican beyond doubt."

Sees Success in Ohio.

A report on the Ohio situation was given to John Hamilton, national chairman, by Frank F. Taggart, the new national committeeman from Ohio, who headed a delegation en route for Topeka.

"My fingers are not crossed when I say Ohio will give Landon and Knox a majority of at least 100,000," said Taggart. "I predict this in face of the fact that Mr. Roosevelt carried Ohio by about 72,000 votes in 1932. Our state organization is in great shape, working right down into the precincts. Ohio people, and this includes farmers who got AAA checks, are becoming alarmed at the rate of federal expenditures under the New Deal and realize they must pay the bill sooner or later."

Purnell to Head Speakers.

Chairman Hamilton announced the appointment of Fred Purnell of Attica, Ind., a former congressman, as head of the speakers' bureau. He is to take charge in Septetmber and meanwhile the office will be under the direction of A. K. Barta of Washington, D. C. Barta said he has in his card index a tentative list of more than 600 Republican speakers who will operate in 29 states of the western division. He said among the platform talent will be Senator Arthur H. Vandenburg of Michigan, Senator L. J. Dickinson of Iowa, Arthur Hyde of Missouri, former secretary of agriculture, and Mrs. Ruth Hanna Simms of New Mexico, former Illinois congresswoman.

Mr. Barta said that Frank O. Lowden, former governor of Illinois, and Senator William E. Borah of Idaho will make their own speaking dates.

TALMADGE CHARGES TAX SUIT THREATS IN POLITICAL CAMPAIGN

Moultrie, Ga., July 22.—(AP)—Gov. Eugene Talmadge, candidate for United States senator, today charged federal agents were using threats of income tax prosecution in an effort to intimidate his political friends.

Before a crowd gathered here, the governor, campaigning against Senator Richard B. Russell Jr., said:

"Agents, under the direction of the district attorney, camp on the trail of my friends."

In Atlanta, Lawrence Camp, United States district attorney, said Talmadge's speech provided "my first information that there are income tax agents in Georgia investigating the income tax liability of any one."

BOY GETS HIS 2 AUTOGRAPHS IN UNIQUE SETTING

Albany, N. Y., July 22.—(AP)—A 9 year old lad rushed up to Gov. Herbert Lehman and Mayor John Boyd Thacher of Albany today as they waited for the charter day parade to move.

"Will you please sign your name on my pants?" he asked the mayor.

"Your pants? This is most unusual," was the somewhat embarrassed reply.

"It's O. K., mayor, I'm not going to wear this white suit any more."

So as a crowd gathered, the boy bent over and the mayor wielded the pen.

"Will you, governor?" asked the boy.

The governor signed and the youngster scampered off with a hurried, "Thanks."

PAINTER HURT IN FALL.

John White, 29 years old, 1555 South Turner avenue, sprained both ankles yesterday when he fell 25 feet from a ladder to the ground while painting a house at 1817 South Spaulding avenue.

Nothing quenches thirst like good beer
When You Want Beer—Drink
Fox Head
LAGER BEER
In Chicago call MONroe 7400
In Milwaukee call BROadway 8080

RICHER COLOR—FINER FLAVOR LOWER PRICE!
de Kuyper SLOE GIN
60 proof—by the makers of the world-famous de Kuyper cordials.
Alex. D. Shaw & Co., Inc., New York

LUCILE Runnels, who lives at 5742 Page Avenue, St. Louis, is wealthier by $10 today—representing money won by her wit. The check is the result of purchase by Standard Oil of her cartoon, shown here.

We'd like to have *your* impression of Standard Service, either in writing or in a drawing, or both. *This is not* a contest—we are simply making this offer: For any original drawing or letter about STANDARD SERVICE which we find acceptable for use in our advertising, *we will pay ten dollars.* Your nearest Standard Dealer has a card which will give you further details. Drive in and see him today.

You're never far from a Standard Dealer and Standard Oil Products

EDUCATIONAL.

A Position for YOU is a reasonable certainty when you are Gregg trained. Our Secretarial course is an entry to the better type, higher-paying positions. For 40 years, employers have quite generally preferred our graduates.
Enroll Now and Save Money
Call, write or telephone State 1881 for Catalog
The GREGG COLLEGE
HOME OF GREGG SHORTHAND
6 N. Michigan Avenue, Chicago

ART
INDUSTRIAL ART ADVERTISING FINE ARTS COSTUME SCULPTURE ILLUSTRATION ART EDUCATION
DIPLOMAS AND DEGREES OFFERED
Catalog • Central 7081 • Michigan Av. at Adams St.
THE ART INSTITUTE OF CHICAGO

AU Get AVIATION Training
NOW! More positions than men available. 2,300 students have chosen this school. B. S. degree in Aeronautical Engineering, Mechanics, Administrative, short courses in welding, sheet metal work, radio. Low tuition, easy terms. Day and evening classes.
FREE booklet, "Aviation as a Career."
AERONAUTICAL UNIVERSITY
Government Approved
1338 S. Michigan Avenue—Curtiss-Wright Bldg.
THE AVIATION UNIVERSITY WITH THE MOST GRADUATES EMPLOYED

Teacher Training
NURSERY—KINDERGARTEN—PRIMARY
Training in childhood education under our outstanding faculty gives women a profession as well as a College education. The central location of the College makes it easily accessible.
Fall term starts September 21, 1936
Forty-first Year.
Pestalozzi Froebel Teachers College
Box 2, 616 S. Michigan Blvd., Chicago. Wab. 6762

DIESEL Fast Replacing Other Forms of Power
Send for free copy of "Diesel News" describing what is happening in the world's fastest growing industry.
HEMPHILL DIESEL SCHOOLS
2016 North Larrabee St., Chicago

Prepare for a Courses in RADIO Day or Evening Courses in
Radio Engineering, Broadcast Engineering, Sound Systems, Radio Servicing, Communications, Code
Register Now for Term Starting Sept. 8
TRAINING THE INDUSTRY RECOGNIZES
R C. A. INSTITUTES 1153 Merchandise Mart

RAY SCHOOLS *Art for Business Use*
Commercial Art, Photography, Advertising Copy, Layout, Lettering, Design, Color, Photo-retouching.
116 S. MICHIGAN BLVD., CHICAGO, Dept. T.

SPEEDWRITING
Beginners take 100-120 words a minute in 8 wks. Not a machine. Both sexes. Low cost. Also Gregg, Munson, Comptometer, Bookkeeping, Switchboard, Typing, Cashiering. Big Loop School. Franklin 4122. 190 N. State.
CHICAGO BUSINESS COLLEGE

CHICAGO KENT COLLEGE OF LAW
10 N. FRANKLIN ST. Tel. DEArborn 8885

STENOTYPY—Quicker Way to Better Jobs. Day School or Home Study. Free demonstration. Dept. T. National Stenotype Institute, Stenotype Bldg., 9 W. Washington St. Rand. 3450

ONARGA FOR BOYS
Endowed. Half Usual Rate. Catalog. Visit Chicago Office, 921 Marshall Field Annex or Phone Central 6647.

National College of Education
Teacher training and regular college courses. Fall term begins Sept. 11. Write Box 622-H, Evanston, Ill.

SPEAK ANOTHER LANGUAGE
French, German, Spanish Italian—made easy by the direct Berlitz Method. Native instructors. Free trial lesson. BERLITZ SCHOOL OF LANGUAGES. 30 N. Michigan Ave. FRAnklin 4341.

LOYOLA UNIVERSITY SCHOOL OF DENTISTRY
CHICAGO COLLEGE OF DENTAL SURGERY
Offers . . . A 4-year course. Confers Degree of D.D.S. and requires previous completion of one year in an accredited college.
A 3-year course confers Degrees of D.D.S. and B.S. in Dentistry to those who have completed two years in an accredited college.
Predental instruction is offered by the College of Arts and Sciences of Loyola University in the downtown college, and the dental school building. The course includes such subjects as will best prepare the student for dental study.
Beginning 1937, two years of college credit required for entrance to 4-year course.
The dental school is located in the heart of Chicago's great medical and dental center. 55th session October 6. Address Registrar:
1757 Harrison Street, Chicago • Seeley 2845

ARMOUR INSTITUTE OF TECHNOLOGY
A College of Engineering and Architecture.
43rd year. 4 year courses in mechanical, electrical, civil, chemical, fire protection engineering, science, and architecture, leading to B.S. Degree. . . . Graduate courses leading to Master's degree. All student activities — athletics. Day classes begin Sept. 21. Evening classes Sept. 28. Bulletin on request. Telephone Victory 4600.
Armour Institute of Technology
3300 Federal Street, Chicago, Illinois

Lewis Institute
An Endowed College . . . 40th Year
LIBERAL ARTS : ENGINEERING
BUSINESS ADMINISTRATION and HOME ECONOMICS
Day Session Begins September 28
Evening Classes October 5
For circular of information address
LEWIS INSTITUTE
Dept. A. Madison at Damen Ave., Chicago

moser BUSINESS COLLEGE
Only Four Year High School Graduates Enrolled
Gregg and Munson Shorthand—also Stenotypy
Students May Enter Now. Bulletin Sent Free
116 S. Michigan Ave., Chicago, Randolph 4347

MARMION MILITARY ACADEMY
Preparatory Boarding School for Boys. Conducted by the Benedictine Fathers.
4 YEAR HIGH SCHOOL COURSE
Accredited to North Central Assn. Low tuition. All athletics. For catalog address Rev. Headmaster, 631 N. Lake St., Aurora, Ill. (1 hr. from Chicago), or Room 1321—58 East Washington St., Chicago.

CHICAGO TECH COLLEGE *33rd Year—Accredited*
Free 80 page Blue Book
25 TECH BLDG., 118 E. 26TH ST. VIC. 8376.
New opportunities now in Air Conditioning, Building, Radio, Engineering, Electricity, Architecture, Drafting. Days. Eves., Part Time. Call, write or phone.

BRYANT & STRATTON
● COMPLETE BUSINESS COURSE
Training you can sell. A school noted for its famous graduates. Choice of alert young people intent on LEADERSHIP. Write or phone Ran. 1575.
18 S. MICHIGAN AVE., CHICAGO

METROPOLITAN BUSINESS COLLEGE
6 conveniently located schools. Start any Monday. Prospectus on request.
37 S. Wabash Ave. RANdolph 2367

FREDERIC MIZEN ACADEMY OF ART
Fall term begins Sept. 9
75 East Wacker Drive, RAN. 1421

LOYOLA UNIVERSITY JESUIT TRAINING Day or Evening
LAKE SHORE CAMPUS, 6525 Sheridan Rd. Bri. 3000
DOWNTOWN SCHOOL 28 N. Franklin. CEN. 0640

DePaul UNIVERSITY
Liberal Arts, Law, Commerce, Music, Drama, Secretarial. Days and Evenings. Call, write or tel. Cen. 8194 for bulletins. 64 E. Lake St., Chicago

Northwestern University
Evanston and Chicago, Illinois. 8 Complete Schools. Downtown evening classes. *Write for Bulletin.*

CENTRAL Y COLLEGE
Junior and Senior College and High School courses for men and women. Day and evening classes. Low tuition. Free catalog and folder.
19 S. La Salle St. CENtral 6787

DON'T SCRATCH, SOOTHE THE IRRITATION

Quick relief from the maddening itch of eczema, psoriasis, poison ivy, and irritation about the rectum or personal parts is obtained by applying an ointment called Resinol. Leave it on over night. It lessens the desire to scratch, and eases the irritation.

The soothing effect of Resinol takes the sting out of the irritated parts and makes you comfortable. The skin heals sooner, too, with the help of Resinol.

The oily base of Resinol Ointment is ideal for penetrating the outer layers of the skin and securing deeper action. Bathing the affected parts first with Resinol Soap hastens the effectiveness of Resinol Ointment. Many nurses suggest and use Resinol—why don't you try it?

Buy Resinol Ointment and Soap in any drug store. For free sample, write to Resinol, Dept. 4, Baltimore, Md.

[ADVERTISMENT]

HAPPY RELIEF FROM PAINFUL BACKACHE

Caused by Tired Kidneys

Many of those gnawing, nagging, painful backaches people blame on colds or strains are often caused by tired kidneys—and may be relieved when treated in the right way.

The kidneys are one of Nature's chief ways of taking acids and wastes out of the blood. A healthy person should pass about 3 pints a day and so get rid of more than 3 pounds of waste matter.

If the 15 miles of kidney tubes and filters don't work well, waste stays in the body and may become poisonous. It may start nagging backaches, leg pains, loss of pep and energy, getting up nights, swelling, puffiness under the eyes, headaches and dizziness. Don't let it lay you up.

Ask your druggist for Doan's Pills—used successfully by millions for over 40 years. They give happy relief and will help to flush out the 15 miles of kidney tubes. Get Doan's Pills.

[ADVERTISMENT]

WAKE UP YOUR LIVER BILE—

Without Calomel—And You'll Jump Out of Bed in the Morning Rarin' to Go

The liver should pour out two pounds of liquid bile into your bowels daily. If this bile is not flowing freely, your food doesn't digest. It just decays in the bowels. Gas bloats up your stomach. You get constipated. Your whole system is poisoned and you feel sour, sunk and the world looks punk.

Laxatives are only makeshifts. A mere bowel movement doesn't get at the cause. It takes those good, old Carter's Little Liver Pills to get these two pounds of bile flowing freely and make you feel "up and up". Harmless, gentle, yet amazing in making bile flow freely. Ask for Carter's Little Liver Pills by name. Stubbornly refuse anything else. 25c.

© 1931, C. M. CO.

Advertise in the Tribune

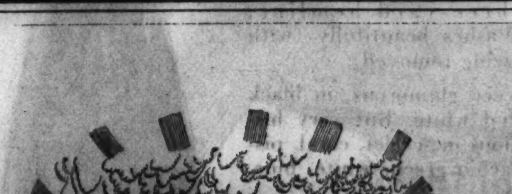

The large selection, attractive prices and generous terms make it worth while to check used car values in the

CHICAGO TRIBUNE
WANT AD SECTION

MAKE MOTION OF EXTENDING SCOPE OF CIVIL SERVICE

Executive Order Leaves Spoils System Safe.

[Chicago Tribune Press Service.]

Washington, D. C., July 22.—[Special.]—A move to extend the civil service merit system to all first, second, and third class postmasters was made by President Roosevelt today through an executive order released by the White House, but loopholes through which Postmaster General James A. Farley can keep Democratic jobholders on the pay roll were readily apparent.

The President's action anticipated the issue that will be made by Republicans in the presidential campaign concerning destruction of the merit system under the New Deal. Gov. Alf M. Landon, in voicing his approval of the Republican platform, interpreted the civil service plank to include all persons in administrative positions below the rank of assistant secretary, and added that "this inclusion should cover the entire postoffice department."

Eliminates Competitive Tests.

The executive order issued by President Roosevelt provides that whenever a vacancy occurs in the position of first, second or third class postmaster, due to death, resignation, removal or expiration of term, the "postmaster general may recommend to the President the appointment of the incumbent, or the appointment by promotion of a classified employé in the postal service in the vacant office, provided either such incumbent or such classified employé is found eligible by the civil service commission by noncompetitive examination."

The loophole in this provision is that the incumbent, the man whose term had expired, or some other jobholder designated by Farley for promotion, would not be subjected to a competitive examination. Only those already on the pay roll, with a civil service classification, and not outsiders, would be eligible for the examination.

Examination Up to Farley.

A second provision of the executive order says that "upon request of the postmaster general, the civil service commission shall forthwith hold an open competitive examination to test the fitness of applicants to fill such vacancy," etc., so that the question of an open competitive examination would be wholly discretionary with the New Deal patronage dispenser.

Simultaneously with the President's executive order, the White House released a letter to Mr. Roosevelt from Senator Joseph C. O'Mahoney [Dem., Wyo.], former first assistant postmaster general and vociferous defender of Farley against all attacks leveled at him in the senate. Mr. O'Mahoney began his letter thus:

"Congratulations on the executive order extending all the safeguards of the merit system to the appointment of postmasters of the first, second, and third classes."

Praise from Henchman.

It was Senator O'Mahoney who introduced the Farley bill designed to extend the civil service protection to all postmasters by the simple expedient of "freezing" all Democratic jobholders in their jobs. Mr. O'Mahoney lamented the failure of this legislation in his letter to the President, as follows:

"I know that you would have much preferred the enactment of a statute definitly placing all postmasterships within the civil service law. That was the hope which actuated you at the beginning of the administration, when you sought an agreement with congressional leaders of both parties. It was the hope which you expressed to Postmaster General Farley and myself in July, 1933, when you directed the preparation of legislation placing all postmasterships upon a strictly civil service basis."

Mr. O'Mahoney added that the bill "complying with your suggestion" was defeated by Republican leaders and then hopefully concludes:

"I feel confident that this advance in the application of the merit system to the appointment of postmasters will never be undone. Great as have been the achievements of your administration, this will rank among the greatest."

Granted Divorce

Mrs. Elizabeth Woodward.
[TRIBUNE Photo.]

Mrs. Elizabeth Raymond Woodward was granted an uncontested divorce yesterday from Dr. Frederic Campbell Woodward, vice president of the University of Chicago. Her attorneys announced in a brief hearing before Circuit Judge Thomas J. Lynch, that an out-of-court settlement had been made, providing Mrs. Woodward with $400 per month and $300 per month to their adopted daughter, Jean, 16 years old.

Mrs. Woodward testified that her husband had deserted her on June 25, 1935. Her testimony was corroborated by two witnesses, Otis Coleman, a domestic in her home, and Dr. Emmett Bay, 5743 Harper avenue, the family physician. She declared she knew no cause for the desertion.

The Woodwards were married in Leipzig, Germany, in 1904.

Fireman Electrocuted Accidentally, Jury Finds

A coroner's jury returned a verdict of accidental death yesterday at an inquest over Fireman Thomas Fitzgerald, 35 years old, 1023 East 47th street, of engine company No. 53, who was electrocuted early in the day when he stepped on a high tension electric wire submerged in a pool of water at the rear of 1537 West 46th street while his company was fighting a fire. His chief testified Fitzgerald was without his rubber boots.

ROOSEVELT RIDES TIDE WHEN WIND DOES A FADEOUT

Sees 700 Lb. Tuna; May Cause a Stop.

BY WALTER TROHAN.
[Chicago Tribune Press Service.]

Aboard Schooner Liberty, N. S., July 22.—[Special.]—Though winds failed, President Roosevelt rode thirty miles from Cape Sable to Wedgeport in Nova Scotian waters today on a seven knot tide.

The schooner Sewanna put into the mouth of the Tusket river to receive a visit from Judge Charles K. McDermott of New York, an old friend who has a summer home on Comeau's Hill near Wedgewood. Judge McDermott put aboard the Sewanna on a small launch and remained to chat for more than an hour.

May Try the Fishing.

As the Sewanna entered the harbor a fishing boat, from which a 700 pound tuna had been caught shortly before the President's arrival, drew along to exhibit its prize. The sight may tempt Mr. Roosevelt to try his luck in these waters before proceeding on toward Yarmouth tomorrow morning.

The Sewanna made the earliest start of the vacation cruise this morning, when it got under way with full canvas under an overcast and cloudy sky at 8:30. Rounding Cape Sable the bow was pointed to the north and the course held throughout the day until anchorage was made at 6 p. m.

Languid breezes did little to speed the Sewanna along, but the swift waters in the Bay of Funday, famed for its tidal rushes, carried her for a time at almost her full sailing pace. In the late afternoon the skies cleared and a brilliant sun hung over the sea.

Only One Good Sailing Day.

In nine days of cruising Skipper Roosevelt has had but one excellent sailing day and that on his second day out when he made a run of 125 miles across the Bay of Fundy. He has six more days to continue leisurely to Campo Bello Island.

Tomorrow afternoon Mr. Roosevelt is expected to turn his attention to the presidential campaign. At tomorrow's anchorage, which hasn't been definitly fixed, but may be Yarmouth, he is expected to listen in by radio to the acceptance speech of his Republican opponent.

ICKES ANNOUNCES WHOLESALE SHAKEUP OF PWA OFFICIALS

[Chicago Tribune Press Service.]

Washington, D. C., July 22.—[Special.]—A wholesale shakeup in the officialdom of the Public Works administration was announced today by its chief, Secretary of the Interior Harold L. Ickes, as plans were launched for the spending of 300 million dollars in fresh funds voted by congress.

ANGELO CLAS.

Every division of the PWA except finance, legal and public information [press agents] was affected by the order. Reasons for shifting the officials about were not given.

A new division of investigation was formed with Angelo R. Clas, formerly director of housing activities, as the head. This was the post resigned recently by Louis R. Glavis, who became investigator for the senate committee on campaign expenditures at a lower salary.

Howard A. Gray, who comes from Ickes' home town, Winnetka, Ill., and had been an inspector, was shoved upward to head the housing division.

FORMER ST. PAUL CHIEF ON STAND IN KIDNAP TRIAL

St. Paul, Minn., July 22.—[Special.]—Thomas A. Brown, former St. Paul police chief, today flatly contradicted statements of previous witnesses linking him and Jack Peifer with the $100,000 William Hamm kidnaping, as the defense opened its fight to free Peifer from a possible life sentence as a kidnap conspirator.

Leaning forward in the witness chair, Brown declared:

"I did not receive $25,000 for assistance, bribery, or information given any kidnap gang."

"Yes, I knew Peifer," Brown said in answer to a question put by George Sullivan, district attorney, "but he never brought Fred Goetz [reputed "brains" of the abduction] to see me in reference to any kidnaping."

Following Brown on the stand, Peifer admitted he was in Chicago to see Goetz in "May or June," 1932, but claimed his sole purpose in making the trip was to buy some property owned by Goetz at Couderay, Wis.

LINDBERGHS LAND AT BERLIN; GET ARMY WELCOME

Nazi Officers Kiss Hand of Flyer's Wife.

BY SIGRID SCHULTZ.
[Chicago Tribune Press Service.]

BERLIN, July 22.—Col. Charles A. Lindbergh and his wife slipped into the German capital today unannounced and almost unnoticed.

They landed in a borrowed Gypsy Moth plane at a private airfield of the German air ministry at Staaken, near fifteen huge war planes. They were greeted by the American military, naval, and air attachés and their wives, and three officers of the German air force, who kissed Mrs. Lindbergh's hand, clicked their heels and tinkled their swords in true military fashion.

Scheduled to See Hitler.

The American flyer is scheduled to see Reichsfuehrer Hitler and Gen. Hermann Wilhelm Goering, minister of air, during the visit, a spokesman of the air ministry declared, but he said it is uncertain when and where, since both Nazi leaders are still in south Germany.

The Lindberghs left London at 11 o'clock this morning and flew to Cologne, where Capt. Theodore J. Koenig, American air attaché in Berlin, received them. He escorted them to Berlin, flying the Douglas plane of the United States government which is kept in Berlin at the disposal of American military attachés.

Only Handful Present.

The two planes landed almost simultaneously at Staaken field and were greeted by a handful of officials and newspapermen, with a few villagers looking on in the background.

L. P. Arnold of Transcontinental and Western Air, Inc., who blazed an air trail around the world even before Lindbergh spanned the Atlantic on a nonstop flight, was at the airfield to greet Lindbergh. He is studying preparations for the creation of a regular trans-Atlantic air route.

The Lindberghs will be guests of Maj. and Mrs. Truman Smith in Berlin. Maj. Smith is the United States military attaché here.

TRAIN AND MAIL SERVICES GO ON DESPITE FLOOD

Train and mail service, disrupted on Tuesday when space below the Union station and the new postoffice building was flooded by waters from a broken city main, was restored to normal yesterday. Officials estimated, however, that it will be several days before the effects of the flood, which caused $250,000 loss, will be corrected.

The flood was caused by a break in a water main 40 feet below the surface of Canal and Harrison streets. Officials of the city water department were still endeavoring yesterday to determine the cause of the break.

Although water gushed all day from the outlets of eight fire department pumpers and a dredging company's barge pumper, the level in the subbasements fell slowly. Chief Fire Marshal Michael Corrigan said the subbasements probably would not be cleared until this morning.

Several firemen and electricians were partially overcome by carbon monoxide fumes from the pumpers early yesterday, but all were revived and most of them returned to work.

PLAN FOR NEW REGISTRATION SYSTEM TOLD

Copies of forms which will be used to place Chicago voters under the new system of permanent registration were made public yesterday by Alexander J. McKay, chairman of the board of election commissioners.

Registration will open at the board's offices in the city hall on Aug. 4 and will continue there until Oct. 6, except for Sept. 19, which will be a day for registration in the precincts. A large crowd is expected for the Aug. 4 opening. The Illinois League of Women Voters, principal sponsor of permanent registration, has made the suggestion that Gov. Horner, who backed the legislation when it was passed by the general assembly at Springfield, be the first one to register on that day.

Voters must sign duplicate cards when they register. One card will be kept permanently on file with the commission. The other will be taken to the precinct polling place on election days for a comparison with the voter's signature.

CASH for OLD GOLD

DIAMONDS, JEWELRY, WATCHES, GOLD TEETH, SILVER, PAWN TICKETS

This Institution Is Operated by Public Spirited Citizens to Help You Obtain Cash.
Bring or Mail Your Articles to Us.
Member Chicago Assn. of Commerce

LOANS on Diamonds, Jewelry, Oriental Rugs, Bonds, etc.

CHICAGO GOLD SMELTING CO.
37 South Wabash Ave.
Cor. Monroe St. 3rd Floor
ESTABLISHED 1900

FALSE TEETH
Can Not Embarrass

Most wearers of false teeth have suffered real embarrassment because their teeth dropped or slipped at just the wrong time. Do not live in fear of this happening to you. Just sprinkle a little FASTEETH on your plates. Makes false teeth stay in place and feel comfortable. Sweetens breath. Get FASTEETH at Walgreen's or any other drug store.

Subscribe for the Tribune

NEW
a cigarette with a filter tip

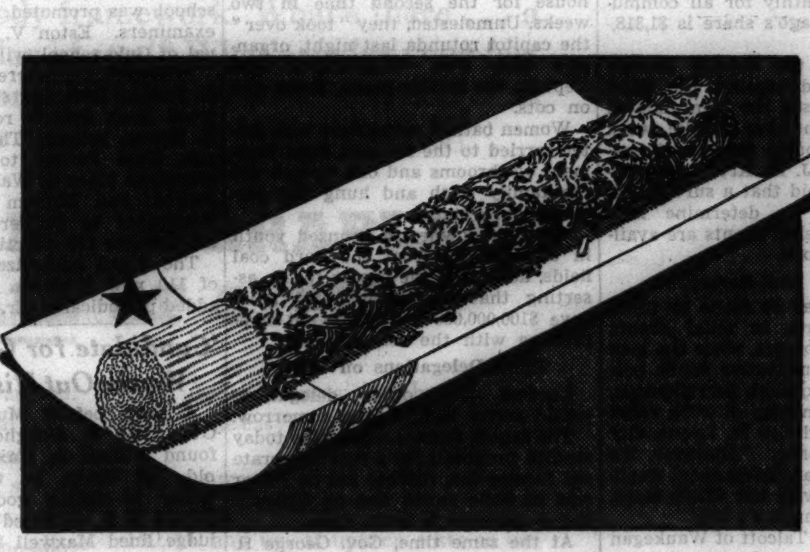

★ A great advance in the pleasure of smoking. A filter tip added to a superlative blend of Turkish, Virginia, Burley. No more tobacco in mouth! The filter neatly checks throat-irritants in tobacco while giving you the fine, true tobacco flavor for your enjoyment. Smoother, milder, better for you!

Viceroy
your smoke comes clean

UNION MADE

A NEW BROWN & WILLIAMSON PRODUCT

15¢

MANDEL BROTHERS
completely AIR CONDITIONED in 82 departments

Gay Slippers from Austria

$2

Cotton Print Mules!

- *Sprightly colors.*
- *Flippant Alpine motifs.*
- *Cushioned colored linings.*
- *Hard leather soles.*

They're the rage of Vienna! A bright touch for summer lounging . . . a cozy favorite for chill fall evenings. Sizes 3 to 9.

Mail your order or call State 1500. Give your shoe size. Mailing charges extra outside our regular delivery zone. Illinois mail orders add 3% for State Occupational Tax.

Mandel's Slippers—Air-Conditioned Fifth Floor and First Floor—State.

MANDEL BROTHERS
completely AIR CONDITIONED in 82 departments

Chicago Women Know Value! Our Sales of "Sheer Beauty" Prove It!

Just *look* at their grand features and you'll *know* why we sold over 100,000 pairs of this stocking!

- **For Beauty**

Extra sheer 3 thread. Dainty jacquard lace design in top. Ringless.

- **For Wear**

Heavy garter welt. Two runstops. Splash-proof. Extra strong triple heel and toe.

- **For Value**

A stocking that is worth much more, but priced the year 'round at 79c

Three smart shades—Sunny, Toasty, Leather Tan.
In One of America's Greatest Hosiery Departments.
Mandel's Hosiery—Air-Conditioned First Floor—State.

MANDEL BROTHERS
a store of youth · a store of fashion · a store of moderate prices

Store Hours 9:30 A. M. to 6 P. M.

String Knits

TWO-PIECE FROCKS
Irresistibly Priced For Probably the Last Time
$1.95

They're taking the town by storm! Soft pastel knits with contrasting ascot and button accents for country week-ends, informal town wear.

- Aqua, lilac, blue and pink pastel in style sketched.
- Other styles in coral, maize, natural.

Sizes 14 to 20

All-Wool Swim Suits
A Complete Assortment Maillot and Skirt Types
$2.95

Fabrics and styles usually found at higher prices. All colors. 34-40.

Mandel's Sportswear—Third Floor—Wabash.

MANDEL BROTHERS
completely AIR CONDITIONED in 82 departments

Store Hours: 9:30 A. M. to 6 P. M.

Wherever You Go

Take Beauty With You in the
Jaquet Beauty Kit

Regular $3 Value — *Sale Price* $1

All the essentials of loveliness tucked into this simplified kit. Jaquet milk complexion soap Savon Hygienique, cleansing cream, nourishing cream and refreshener. Dry or normal skin kit.

Miss Curtis, special consultant, will advise you on summer make-up through next week.

Mandel's Toiletries—Air-Conditioned First Floor—State

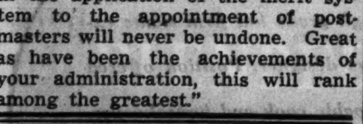

ST. LOUIS 1 hour 40 min.
MEMPHIS 3 hours 40 min.
JACKSON 5 hours 10 min.
NEW ORLEANS 6 hours 29 min.

New 3-mile-a-minute transports. Two motors; two pilots; two-way radio.

TICKET OFFICE
33 Palmer House (Lobby)
Central 8282

CHICAGO AND SOUTHERN Air Lines

FASTEST MULTIMOTORED SCHEDULES TO ST. LOUIS

ROUGH SKIN

Don't be discouraged! Make up your mind to try and have the clear, fresh skin you admire in others! Thousands have found the secret in Cuticura treatments. So simple, too! The Soap soothes and cleanses—the Ointment relieves and helps to heal. You'll marvel at the difference Cuticura makes.

Buy Cuticura at your druggist's. Soap 25c. Ointment 25c. FREE sample of each on request. Write "Cuticura," Dept. 9, Malden, Mass.

COUNCIL VOTES $5,800,000 FOR RELIEF IN CITY

Sale of Warants on New Tax Approved.

Ordinances appropriating $5,800,000 for relief and authorizing the sale of tax warrants based on the recent relief property levy were passed unanimously yesterday by the city council. Thus having done everything in its power to meet the crisis caused by inadequate funds, the city will demand state funds to meet remaining needs.

To prevent a repetition of the demonstration by relief clients in the council chambers two weeks ago, city employés were recruited to fill the galleries. Ten policemen were present, but were idle except for ejecting a colored man who taunted them. The ordinances were signed immediately by Mayor Kelly.

Biggest Share for Shelter.

The appropriation was itemized as follows: $3,000,000 for shelter, including rents; $2,000,000 for food; $500,- for fuel, and $300,000 for medical care. No portion was set aside for relief administrative expenses, since attorneys have declared proceeds of the new tax may not be legally used for this purpose. The city by the end of this month will owe volunteer relief employés about $90,000 in salaries. Incidental expenses have been paid by aldermanic subscription and a personal loan from Mayor Kelly.

The ordinances make it possible for the city to sell tax anticipation warrants within ten days, if attorneys for the banks decide that material parts of the recent relief legislation are constitutional. The levy, of 30 cents per $100 of assessed valuation on real estate, imposes double taxation in nine townships lying partly within and partly outside Chicago.

Will Try to See Horner.

The council's relief committee now feels that it should receive a more sympathetic hearing on Chicago's relief problem from Gov. Horner. A conference will be sought with him this week. The city wants the state to devote more than the present one-third of sales tax revenues to relief. Only $2,000,000 in state relief funds is available monthly for all communities, and Chicago's share is $1,318,-205.

Members of the council finance committee, in discussing the relief ordinances, praised the plan adopted in Evanston to have public work done by able bodied men on the relief rolls. Ald. J. M. Arvey, committee chairman, said that a survey will be made soon to determine how many Chicago relief clients are available for city work.

May Try Mail Survey.

The survey may be made by sending questionnaires to relief clients with their food orders, since the lack of regular administrative funds prevents a more thorough investigation.

"The Evanston plan of work relief is splendid," said Leo M. Lyons, city relief commissioner. "However, it's too early to say anything about duplicating it here, with our 83,000 cases, compared to Evanston's 850."

Mayor Mancel Talcott of Waukegan last night announced the adoption of the Evanston plan after a conference with Harold E. Pillifant, supervisor of Waukegan township. Able bodied relief clients will be set to work cleaning up beaches and other city and township property, and will be paid 50 cents an hour until they have earned the equivalent of the total of their relief budgets.

WARNS VETS TO FILE CLAIMS.

L. R. Benson, service officer of the Illinois department of the American Legion, yesterday warned veterans or their families who might have claims against the federal government for injuries or deaths resulting from the Florida hurricane of last September that the limit for filing the claims expires on Sept. 1, this year.

HOFFMAN AND WILENTZ TANGLE OVER MONEY IN HAUPTMANN CASE

Trenton, N. J., July 22.—[Special.]—Gov. Harold G. Hoffman and Attorney General David T. Wilentz, bitter-end fighters on opposite sides of the Hauptmann case, tangled over money today.

The attorney general informed the governor that the $25,000 reward offered by the New Jersey legislature for apprehension of the kidnaper of the Lindbergh baby could not be paid because there are no funds specifically appropriated for it.

On his side, Gov. Hoffman ordered State Treasurer William H. Albright not to pay the $20,000 appropriated by the legislature for the attorney general's office to cover expenses of prosecuting Hauptmann.

The governor gave as explanation for holding up the funds that he wanted more time to study the matter.

About twenty persons have put in claims for the reward, which was offered by the legislature in 1932 shortly after the kidnaping. It appeared there will have to be some new legislative action before the promise to pay can be translated into cash.

DEADLOCK HOLDS IN PENNSYLVANIA RELIEF TAX FIGHT

Marchers Jeer; Stick to Capitol Vigil.

Harrisburg, Pa., July 22.—(AP)—Several hundred "hunger marchers" booed and jeered from the galleries today as Pennsylvania's senate recessed for the day after failing to work out a tax program to provide $45,000,000 for relief of the unemployed.

They heckled and shouted demands for "$100,000,000, or 64 cents per day per person," then sat back, munched sandwiches and announced they intended to sleep in the galleries unless the senate "quit playing politics."

Pennsylvania's relief funds were exhausted last midnight and Republicans and Democrats are deadlocked over revenue bills.

"No Compromise," Say Marchers.

It was collapse of relief that brought the "marchers" to the state house for the second time in two weeks. Unmolested, they "took over" the capitol rotunda last night, organized their own "legislature," and slept on the marble stairs, floors and on cots.

Women bathed youngsters with water carried to the rotunda from basement washrooms and one woman did the family wash and hung the garments on a statue.

John Muldowney, a bronzed youth in shirtsleeves, from the hard coal fields, addressed the senate today, asserting that the unemployed must have $100,000,000 and "will not compromise with the reactionaries."

More Delegations on Way.

Leaders said other delegations would arrive tonight and tomorrow.

The senate finance committee today studied proposals for a new corporate net income tax, further tax on liquor sold at state stores and on cigarets, and a proposal to issue notes.

At the same time, Gov. George H. Earle summoned Democratic leaders and Floor Leader Herbert Cohen said no new revenue measures would be proposed by the house. He blamed the Republicans in the senate for the tie-up.

Gov. Earle refused to recede from his stand against "borrowing" further money from special funds for relief.

20 OFFICIALS GET NEW POSITIONS IN SCHOOL CHANGES

Miss Minnie Fallon Wins Major Promotion.

The board of education approved the transfer of 20 school officials yesterday on recommendation of Superintendent of Schools William H. Johnson. Chief among them was the appointment of Miss Minnie E. Fallon, a district superintendent, to succeed Charles J. Lunak as assistant superintendent in charge of night schools and the naming of Vern O. Graham to replace Butler Laughlin as president of Chicago Normal college and dean of Woodrow Wilson junior college.

Mr. Lunak will become principal of Tilden High school in place of Albert W. Evans, retired, and Mr. Laughlin will replace Harry Keeler as principal of Lindblom High school. Mr. Keeler was appointed as district superintendent to fill the vacancy created recently when George F. Cassell advanced to the leadership of high school work, the job formerly held by Mr. Johnson.

Create New Posts.

Two new positions were created, adding John W. Bell and Nellie C. Hudd as district superintendents. Mr. Bell will be replaced as principal of Amundsen High school by Harry C. McKensie, now head of Stewart school, and Miss Hudd, principal of Von Steuben school, will be succeeded by Varian M. Shea, principal of Lloyd school.

Miss Mary I. Reynolds, principal of Onahan school, takes the place of Miss Fallon as a district superintendent. Robert D. Gregg, special assistant to Mr. Johnson, and William E. Poore, principal of Mulligan school, are to trade positions. Frank P. Sullivan, director of educational expenditures and economies, was transferred to the assistant principalship of Roosevelt High school, trading jobs with Alfred Clark.

Name New Music Director.

Miss Helen Howe, director of curriculum for the schools, was appointed director of music to fill the vacancy created by the death in October, 1933, of Dr. J. Lewis Browne. Harry T. Baker, principal of Morgan Park High school, was promoted to the board of examiners. Eston V. Rubbs, principal of Gale school, will replace him.

Principals transferred include Oscar F. Fowler, from Orr school to Englewood High school, replacing Willis E. Tower, retired; Thomas C. Johnson, from Parker to Schurz High school, in place of Walter F. Slocum, retired; and William Abrams, from Felsenthal to Parker High school. All changes are effective by Sept. 14.

The board authorized employment of 110 new teachers. They will be added periodically, Mr. Johnson said.

'Candidate for Governor' Works Out His $100 Fine

A jury before Municipal Judge Charles S. Dougherty yesterday found Willard A. Maxwell, 65 years old, 720 North Le Claire avenue, guilty of selling goods without a license in a restricted area, and the judge fined Maxwell $100. Maxwell was arrested on July 2 near the County building while selling pamphlets telling why he deserved support as an independent candidate for governor. Acting as his own attorney, Maxwell, before the jury was chosen, spurned probation in return for a plea of guilty. Unable to pay his fine, he was ordered to work it out in the Bridewell.

RAISE TAX LOAD ON REAL ESTATE IN 1935 BILLS

Owners to Pay 70 Pct. of City Total.

[Continued from first page.]

the valuation was cut to $2,276 for 1935, the new tax rate of $8.40 will bring the bill to $191.18, an increase of about 15 per cent.

On the average, the increases in the tax bills will be the smallest in the downtown business sections. South Chicago, which includes the loop area, had a decrease of about 7 per cent in assessed valuations on real estate and West Chicago, embracing the property just west of the river in the downtown section, was given a decrease in valuations of nearly 10 per cent.

The city townships which will get the largest increases in the real estate tax bills are Rogers Park, North Chicago, Lake View, Lake and Hyde Park, where cuts in assessed valuations were only from 1½ to 3 per cent.

Total Tax Increased.

The total tax bill for all Chicago townships, including levies on real estate, personal property, railroad, and capital stock, will be from 6 to 7 per cent above that of 1934. The following figures, obtained at the county clerk's office, shows total taxes which will be billed in Chicago for each of the six major local governments and a comparison with 1934. A portion of the county, forest preserve, and sanitary district taxes is paid by property owners outside the city limits:

	1935.	1934.
County	$15,036,406	$17,455,264
Forest preserve	2,705,750	3,748,780
Sanitary district	17,315,422	22,074,309
City	67,983,763	51,549,262
School board	58,577,488	53,768,932
Park district	18,421,699	19,354,254
Total	$180,040,528	$167,950,891

The 1934 figure for the park district was furnished by Robert J. Dunham, president. It represents the corporate levy for eight months for the district which was formed in May, 1934, and the bond service requirements for the year of the superseded park districts' indebtedness, since consolidated through a refunding. Dunham explained that the 1935 tax rate of 89 cents per $100 of assessed valuation for the park district is not comparable with the 30 cent rate which the district had in 1934. In 1934, he said, taxes for bond principal and interest on the superseded park districts' debts were not included in the park district's rate, separate levies being made. He said the comparable 1934 rate would be about 95 cents.

Refunding Plans Help.

It was pointed out by tax experts yesterday that the decreases in the taxes for the sanitary district, park district, county, and forest preserve were due to bond refunding plans which these bodies have put into effect rather than any decrease in operating costs of the governments.

Robert B. Upham, city controler, issued a statement showing that of the $1 increase in the city tax rate [from $2.24 to $3.24 per $100 of assessed valuation] 53 cents is in the levy for payment of bond principal and interest and 36 cents in the corporate purpose fund. The balance of the increase, he said, is spread over all other funds and is due to statutory enactments.

Howard H. Haylett, business manager of the Chicago Real Estate board, predicted that a sharp rise in rentals in Chicago will follow the increase in tax rates. He asserted also that the higher taxes will further increase tax delinquencies.

DANCING TEACHERS TO MEET.

More than 500 dancing school teachers from various parts of the United States are expected to attend the 23d annual convention of the Chicago Association of Dancing Masters in the Congress hotel, Aug. 24 to 29.

CONFESSES SLAYING WIFE TO BE FREE TO 'RUN AROUND SOME'

Tiffin, O., July 22.—[Special.]—A longing to be free so he could "run around a little," prompted Joseph Perryman, 42, real estate operator of nearby Bellevue, to kill his wife, Margaret, 53, on July 14, Prosecutor Paul A. Flynn said Perryman confessed today.

Perryman was arrested at a club here last night. He and his wife disappeared from their home town a week ago yesterday. Mrs Perryman's body was found in a lonely woods five miles north of Bellevue. The realtor said he had been driving around alone for a week.

"She sort of tied me down," the prosecutor quoted Perryman as saying. "I thought if I did it I'd be free to run around a little.

"We left Bellevue on July 14. A few miles north of town we got out and walked into the woods. As we were walking back—she was in front of me—I pulled my gun and shot her."

Find Pistols in Stolen Car Trailing Delivery Truck

Two pistols were found by police yesterday in the stolen car in which James F. Minson, 27 years old, and Robert Barnett, 34, were riding when arrested while trailing a department store truck. They gave their addresses at 4141 and 4144 North Hermitage avenue. Police said the men admitted stealing the car from Hal Deicken, 3300 Cottage Grove avenue, an automobile salesman, who was giving them a demonstration.

PLATINUM UP

over 50% in 30 days. Diamonds are due for a big raise in price. We prepared for this. These bargains won't last long.

Hand carved platinum ring is specially priced at $5.00

10 brilliant diamonds gleam in this ring of 10% iridium platinum. $15

With larger size and more diamonds, $22.50, $35.00, $50.00 and $75.00

Ring illustrated. Seven selected brilliant diamonds set in extra heavy 10% iridium platinum hand-made setting. $50

Other LEBOLT diamond rings up to thousands of dollars

We manufacture settings in our own shop and sell in our own store without middleman's profit.

QUICK CASH

NEW HIGH PRICE PAID FOR OLD GOLD, PLATINUM, ETC.

LEBOLT and COMPANY

U. S. Licensed Gold Dealers

33 N. State Street

Southeast Cor. Washington and State

38 Years on State Street

"Worthy of your confidence"

Mail Orders Filled Promptly

No Carrying Charges on Our Budget Payment Plan

A $100 MASTERPIECE

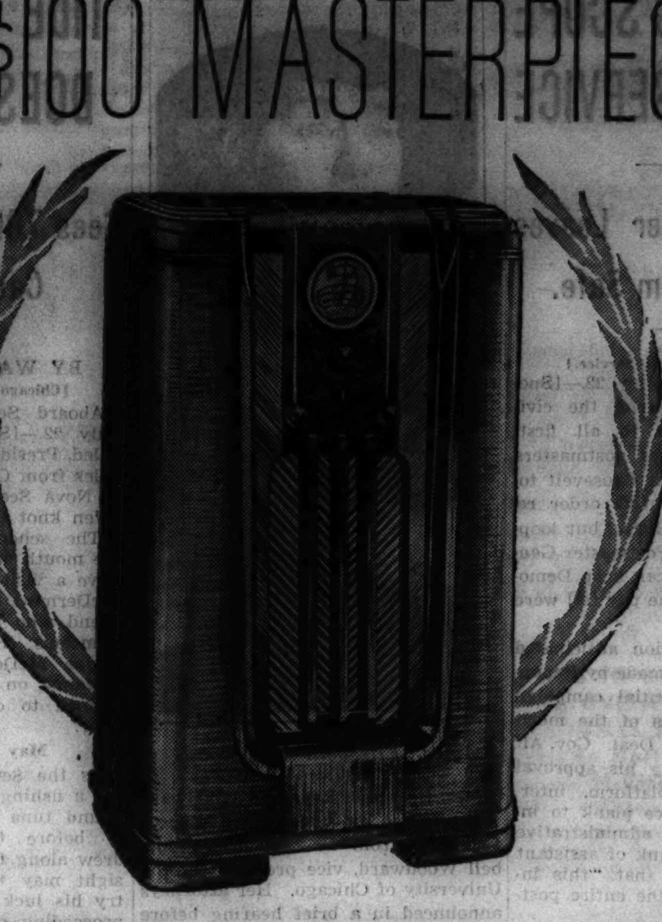

new spread-band

PHILCO

New radio that spreads short-wave stations three times farther apart... makes tuning three times easier.

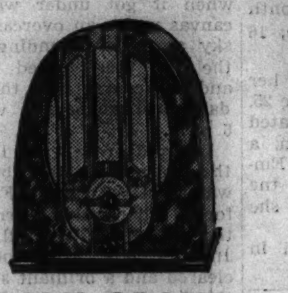

BABY GRAND

$20

A fine Philco where a smaller radio is wanted. Clear tone. Sharp tuning. Gets all domestic channels and police calls. Handsome cabinet finished in reproduction of rich burl walnut.

Neighborhood Electric Shops
4834 South Ashland Ave.
3460 South State St.
2733 Milwaukee Ave.
4562 Broadway
4231 West Madison St.
4833 Irving Park Blvd.
2950 East 92nd St.
852 West 63rd St.
11116 South Michigan Ave.

● This new Philco 650X is a masterpiece. It has beauty, with matchless butt walnut of rich appearance. It has quality tone that comes from Philco's patented inclined Sounding Board. The new Philco Spread-Band dial moves foreign stations out into the open where you can find them. It tunes sharp and true, giving you more pleasure from short wave than you've ever known before. Perfect reception of domestic broadcasts.... Hear this new Philco in ELECTRIC SHOPS. We can arrange easy terms with payments on your Electric Service bill. Liberal trade-in allowance for your old radio.

PHILCO 650X (less Aerial) $100 — With Philco High-Efficiency Aerial $105

To cover interest and other costs, a somewhat higher price is charged for Radios sold on deferred payments.

COMMONWEALTH EDISON
ELECTRIC SHOPS

DOWNTOWN—72 W. ADAMS STREET—132 S. DEARBORN STREET

Telephone RANdolph 1200, Local 979

FEDERAL COUPONS GIVEN

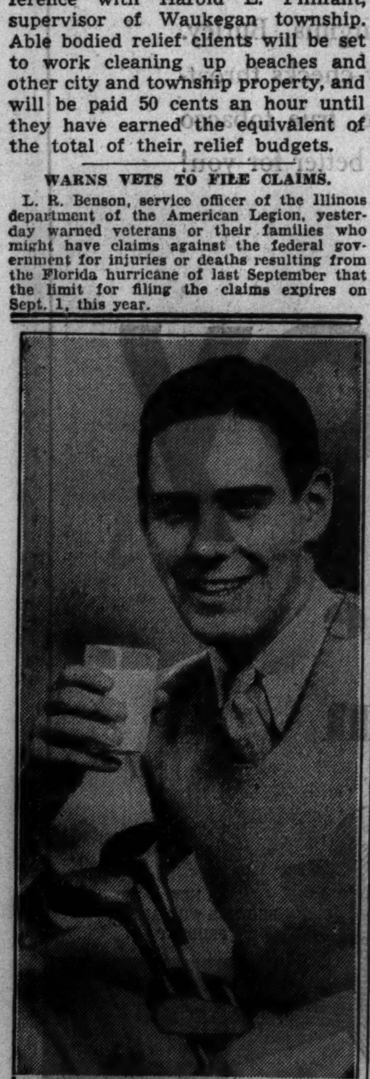

"Build your meals around milk" science urges because milk provides more elements for good physical condition than any other food.

DRINK MILK

the food that keeps YOU in YOUth

THE MILK FOUNDATION, Chicago

*HERE'S A SUMMER CUE FOR EVERYONE!

Bathe regularly with Lifebuoy! That's a good cue in any weather—and one it's disastrous to miss in hot weather. (You'd realize *how* disastrous, if you could read the *thousands* of letters we receive!) Lifebuoy's abundant, penetrating lather searches every pore, to purify, to keep you *safe* from "B.O." (*body odor*).

Let Lifebuoy help *your* complexion to fresher, clearer loveliness! Let its creamy lather wash away pore-clogging impurities. No soap is more gentle. "Patch" tests on the skins of hundreds of women prove Lifebuoy more than 20% *milder* than many so-called "beauty soaps."

Approved by Good Housekeeping Bureau

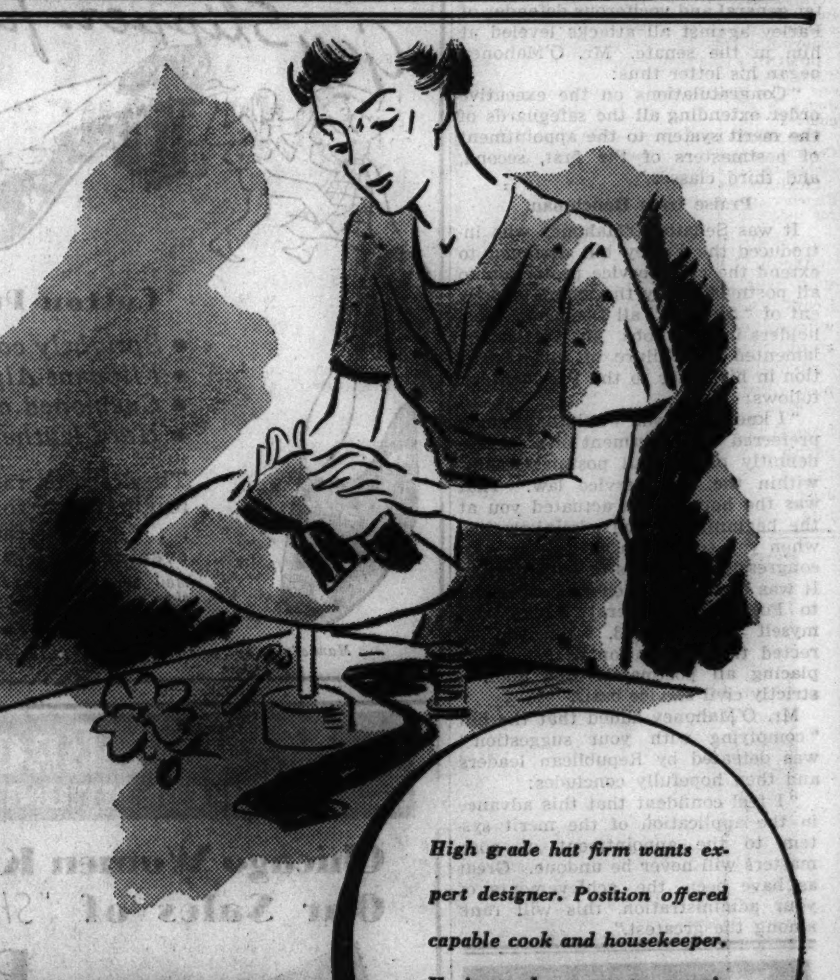

High grade hat firm wants expert designer. Position offered capable cook and housekeeper. Hosiery shop wants experienced sales help.

CAN YOU DESIGN HATS?

Many kinds of jobs for willing hands are now being offered in the Chicago Tribune help wanted columns.

Every month so far this year the Tribune has printed more help wanted advertising than during the corresponding month of 1935.

Leading employment agencies and individual employers place three times as much help wanted advertising in the Tribune as in any other Chicago newspaper and far more in the Tribune than in all other Chicago newspapers combined.

Turn to the Tribune want ad section now and review the large number of openings offered there today.

The Tribune does not knowingly accept help wanted advertisments which misrepresent the nature or terms of employment, or advertisments for sales help which do not indicate the type of product or service to be sold, and the form of compensation.

FREE "Do's and Don'ts for Job Seekers" is a 56-page booklet which every ambitious job seeker should have. Contains valuable information about writing application letters, personality, interviews, etc. Get a copy free at Tribune Advertising and Public Service Offices, 1 S. Dearborn St. and Tribune Tower, 435 N. Michigan Ave.

MOVIE MORON HEARS SENTENCE TO DIE IN CHAIR

Manager's Widow Drops Plea for Slayer.

Peter Chrisoulas, 39 years old, who was convicted by a Criminal court jury on May 13 of murdering Irving Fehlberg, assistant manager of the Midwest theater, 3538 Archer avenue, was sentenced yesterday by Judge E. I. Frankhauser to death in the electric chair.

The death sentence was pronounced in accordance with the jury's verdict after the court overruled a motion for a new trial and refused to consider a plea of Chrisoulas' attorneys that the sentence be changed to one of life imprisonment. Judge Frankhauser set Oct. 23 as the date of execution in the County jail and allowed Attorney Grenville Beardsley sixty days to perfect an appeal.

Girl, 12, Makes Complaint.

Fehlberg was shot to death in the office of the theater last March 14 after Chrisoulas had been taken there for questioning on the complaint of a girl 12 years old that he was annoying her in the theater.

At the time of the slaying Chrisoulas confessed he shot and killed Fehlberg to avoid being turned over to the police as a moron. Later he repudiated his confession, charging he was mistreated in the office and that he fired the gun accidentally.

During the trial Assistant State's Attorney Morris Meyers termed the defendant a "murderous moron."

In court yesterday Fehlberg's widow, Lillian, testified she was persuaded by Defense Attorney William D. Belroy, against her will, at about the time she gave birth to a baby two weeks ago, to sign a petition asking that Chrisoulas' punishment be changed to life imprisonment.

Prosecutor Meyers asked her if she thought the death penalty was a fair one.

"Yes, I do," she answered, "I think he deserves the chair."

"Happy to See Execution."

"You have no objection to the execution of Chrisoulas?" Judge Frankhauser interrupted.

"I have not," the widow replied firmly. "I'd be happy to see him executed."

As Judge Frankhauser pronounced sentence the pudgy defendant, who was employed as a machinist, showed little concern. His attorneys indicated they would take an immediate appeal.

Two Morons Fined.

In the Municipal courts two morons were fined, one sent to jail, and a fourth was placed on probation. They are:

HERBERT ANHALT, 38 years old, 3536 North Damen avenue, $200 fine by Judge Justin F. McCarthy in Town Hall court on a charge of disorderly conduct; arrested for annoying a boy, 12 years old.

DOMINICK GIORDIANO, 35 years old, 2042 Bissel street, married, the father of one child, six months in the Bridewell by Judge Nuncio Bonelli in Shakespeare police court for indecent exposure.

FRANK MARRO, 22 years old, 4841 North Central avenue, six months probation by Judge Bonelli for indecent exposure.

CONRAD SANDMAN, 27 years old, 2107 Fletcher street, $100 fine by Judge McCarthy for indecent exposure.

Want Ad Moron Sane.

Archie Gibson of Downers Grove, who was arrested by Policewoman Frances Gregor for annoying women who advertised in THE TRIBUNE for employment, was found sane, but a "sexually delinquent psychopathic personality" in a report yesterday of three alienists. Gibson was fined $200 and confined in the Psychopathic hospital for examination pending a hearing today before Judge Joseph B. Hermes in Chicago avenue court.

DOOMS SLAYER

MRS. LILLIAN FEHLBERG.
[TRIBUNE Photo.]

SUBMITS REPORT FINDING 18 HEIRS TO MISER'S HOARD

The report of Attorney Irwin N. Walker, finding that eighteen first cousins of James Thomas Kelly, West Madison street miser, are the true heirs to his $140,000 estate, was submitted to Probate Judge John F. O'Connell yesterday. A motion to accept the recommendations of Walker, a special commissioner of the court, will be heard on Aug. 12. The unsuccessful claimants to Kelly's estate—some fifty or more—were given twenty days in which to file objections.

If the cousins are finally recognized as heirs, they may not be able to collect their shares, which will be about $2,000 each after expenses, fees, and federal and state taxes are paid, for many months. They will have to defend their shares against the others who claim heirship and those who represent themselves as Kelly's creditors.

Kelly, an ex-convict, died in abject poverty on Feb. 26, 1935, in the home of Mrs. Bella Butman at 6743 Irving Park boulevard.

North Illinois Ex-Iowans Hold Annual Picnic Aug. 2

Mount Morris, Ill., July 22.—[Special.]—The eighth annual picnic of former residents of Iowa now residing in northern Illinois will be held Aug. 2 at the Silver Creek church on the Mount Morris-Leaf River road.

SWIFT MOVEMENT TO BE ARMY GOAL IN BATTLE GAMES

Shortage of Man Power Handicaps Troops.

BY WILLIAM O'NEIL.

An attempt will be made to balance a shortage of man power and equipment by stepping up the speed of movement of 24,000 regular army and National Guard troops who will take the field in western Michigan on Aug. 8 for two weeks' training in battle tactics, according to Brig. Gen. Charles D. Herron, chief of staf of the Second army.

"Rapidity of movement is considered to be a most important factor in successful military operations, whether defensive or offensive," said Gen. Herron yesterday. "Superior mobility and control also offer one of the few available opportunities to counteract, at least in part, the disadvantage of inadequate man power and equipment."

Shortage of Man Power.

Reduced peace time expenditures for the army have resulted in a serious shortage of man power and equipment, particularly quartermaster and other special units, said Gen. Herron. For this reason it will be necessary for depleted infantry regiments to assign much needed troops to the task of bringing supplies to the combat troops during the games.

As an instance of reduced personnel he pointed out that many infantry regiments in both the regular army and the National Guard consist of only two rifle battalions instead of three. Gen. Herron also called attention to the extra burden placed on the communication system of the army by the increase in speed of movement.

In conjunction with the Sixth corps maneuvers to be held near Allegan, Mich., with troops from Illinois, Michigan and Wisconsin, 22,000 troops of the Fifth corps area from Kentucky, Indiana, West Virginia and Ohio will assemble Aug. 1 at Camp Knox, Ky., for two weeks of maneuvers there.

Problem: Defend Chicago.

The theoretical problem which faces the troops in both areas is the defense of Chicago and the Chicagoland industrial area from two enemy corps, one advancing on the city from Nashville, Tenn., and the other coming from Pittsburgh.

Crack mechanized forces from Fort Knox will "attack" the Sixth corps troops sometime during their training period in the field to give them a sample of conflict with the high mobility units which are expected to revolutionize warfare.

VOCAL SOLOISTS TO COMPETE FOR MUSIC FESTIVAL

Contests Open Tonight for 3 Classes.

BY PHILIP MAXWELL.

Preliminary vocal contests for Cook county in THE CHICAGO TRIBUNE'S search for the best man singer and the best woman singer in the middle west will open tonight at 7 o'clock in the grand ballroom of the Edgewater Beach hotel.

ERMA ROSE WILSON.

The public is invited to hear the preliminary contests. There is no admission fee.

Tonight fifty-two tenors, contraltos, and baritones will be heard and tomorrow night eighty-seven sopranos, mezzos, and basses. The final winners will be presented before the vast audience at the seventh annual Chicagoland Music festival in Soldiers' field Saturday night, Aug. 15.

Mrs. Tyler in Charge.

The judges tonight will be Raymond Koch, Mrs. Arvilla Andelin, and John T. Read. Mrs. Edmund J. Tyler, chairman of the festival vocal competition, will be in charge of the contests.

A member of the People's choir, a graduate in music from Knox college, Galesburg, and a young man who up until three years ago was a complete monotone are entered in the contest tonight. Ford Depert, 38 year old engineer, tenor, of 5131 North Damen sreet, is the choir singer. The college graduate is Erma Rose Wilson, 35 years old, contralto, of 1001 North Dearborn street, and the former monotone is George H. Barnard, 19, baritone, of 6630 North Campbell avenue.

Enter Nearly 100 Songs.

Another festival contest which has created a great deal of interest is that for a new song, the number—should the judges deem it worthy—to be played on the festival program. Nearly 100 manuscripts were entered. The judges are Edgar Nelson, president of the Chicago Conservatory of Music; Don Malin, and Don Wilson.

BEG YOUR PARDON

In an item Tuesday Michael Zagloba, who was killed by an automobile in Cicero was listed as a newspaper vendor. His family said he was employed as a night watchman for Sears, Roebuck & Co.

In an item yesterday Edward Quinn, 28 years old, 8240 Evans avenue, was listed among a number of men arrested as suspected morons. Court records disclose that a charge of rape against Quinn was dismissed Monday in the Felony court.

An item yesterday identified J. R. Jackson of Freeport, as a member of the book committee of the Methodist Episcopal church. Mr. Jackson is a member of the church board of education.

A story yesterday said only the Illinois Republican citizens' committee is authorized to solicit campaign funds. The correct name is the Republican Finance Committee of Illinois of which Seymour Wheeler is chairman.

SHOT TO DEATH IN QUARREL.

Lee Johnson, 40 years old, colored, whose address the police were unable to learn, was shot and killed last night by Julian Harris, 35 years old, 3719 South La Salle street, also colored, in a quarrel near the latter's home.

COURTNEY OPENS LICENSE WAR ON LINCOLN TAVERN

First Assistant State's Attorney Wilbert Crowley said yesterday that on orders of State's Attorney Courtney he has written letters to officials of Morton Grove and the Illinois liquor control commission recommending permanent revocation of the licenses of the Lincoln tavern, which is on Dempster road in the suburb.

State's attorney's police raided the tavern last Friday and found gambling in progress. The gambling is now being prevented by stationing two county police there, but the place is still operating as an eating and drinking establishment.

Justice of the Peace Albert Sengstock of Morton Grove yesterday continued until July 28 a hearing on gambling charges against eight men seized in the raid.

NOW I SMOKE a PACK a DAY
Smoker's Acidity Goes in Jiffy with Bell-ans

BELL-ANS FOR INDIGESTION

Subscribe for the Tribune

FLY UNITED TO NEW YORK!

★ ★ ★

A plane any time you want one

11 FAST FLIGHTS DAILY

★ UNITED'S more frequent summer schedules enable you to fly FAST, SHORT, DIRECT to New York almost any hour of the day or night.

United's luxurious planes are *air-conditioned!* Economical fares—"no extras." 100 million miles of experience.

★ ★ ★

6 FLIGHTS TO CALIFORNIA. Including OVERNIGHT service to LOS ANGELES, San Francisco and Pacific Northwest; also SCENIC DAYLIGHT flights over glorious Golden West; and AFTERNOON-TO-MIDNIGHT flight to California.

TICKETS: 23 E. Monroe St. Street level in Palmer House—Adjoining Main Entrance on Monroe, HEM. 8800

★ UNITED AIR LINES ★ FASTEST, SHORTEST BETWEEN THE EAST AND MOST PACIFIC COAST CITIES

MORNING DRINK BRINGS JOY OF LIFE TO MEN AND WOMEN PAST 45

Feel younger and spryer—let 4 weeks test prove it—costs next to nothing.

Tired out when you go to bed at night—unrefreshed when you get up in the morning—not so peppy and active as you used to be?

What's the answer? Harmful poisons and wastes are probably accumulating in your system and in just that degree are preventing organs from functioning properly—making you old, worn out before your time. What you need is Kruschen Salts.

Just take one third teaspoonful in a glass of hot water every morning—don't miss a morning.

This helps keep liver, kidneys, gall bladder—all important body organs functioning correctly and regularly as Nature intended—it helps keep your blood free from poisons and toxins—in a very short time you should begin to feel years younger—more mentally alert—enjoy youthful activity—be full of force and the joy of living.

No more constipation—no more harsh laxatives and cathartics—but blissful, normal daily bowel action when you take your little daily dose of Kruschen. A jar lasts for weeks and costs but a trifle at any drugstore. Get that Kruschen feeling.

VAT 69

BLENDED SCOTCH WHISKY

By APPOINTMENT

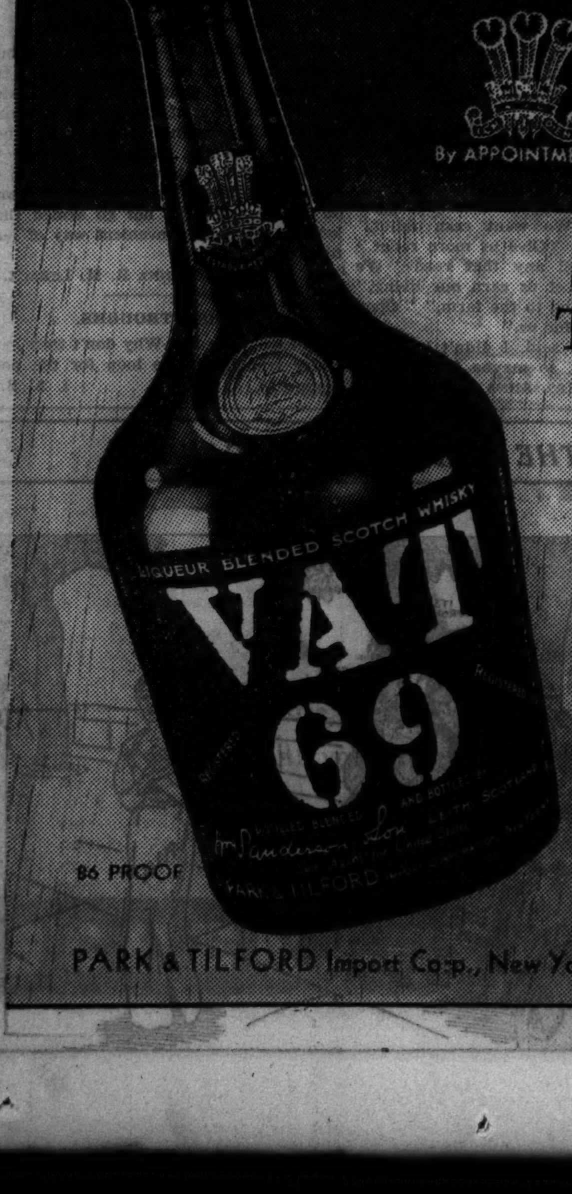

To Keep Cool —simply say

"Vat 69, please"

PARK & TILFORD Import Corp., New York, Exclusive U.S. Representative

WHAT'S *Under the steel* IN YOUR CAR?

Look under the upholstery material in your car, and you may learn something interesting . . . and important. Examine a section of the body framework. What's there . . . a piece of wood or a pillar of *steel?* What's under your feet in your car . . . wood or *steel?* And what's overhead . . . a soft fabric top, or a solid roof of seamless *steel?*

HUDSON AND TERRAPLANE ARE ALL OF STEEL

What's under the *hood* in your car, too? A motor that will keep its original "pep" and smoothness . . . one that's free from destructive vibration? An oiling system that's as good after 100,000 miles as the day it was built? A tough chrome-alloy cylinder block . . . that will last longer, and require less valve grinding?

What's *under foot* in your car . . . ordinary brakes, or Duo-Automatic Hydraulics (patent applied for) . . . finest hydraulics, with a separate safety braking system that takes hold automatically from the same brake pedal if ever needed? Plus a *third* braking system, in the easy handling parking brake?

Can owners of the make of car *you* drive show total mileages of 125,000, 150,000 and up, at upkeep costs as low as a fraction of a cent a mile?

We can give you all this proof of Hudson and Terraplane ruggedness and safety . . . and more. And we can show you an absolutely new experience in driving enjoyment behind the wheel of a 1936 Hudson or Terraplane. Come in for a "Discovery Drive."

"With this car, we can afford lots of trips!"

Drive CARS BUILT BY HUDSON $595 and up, f. o. b. Detroit . . . . Standard group of accessories extra

TERRAPLANE, $595 • HUDSON SIX, $710 • HUDSON SUPER STRAIGHT EIGHT, $760

BUTLER MOTORS, INC., DISTRIBUTORS

SALESROOM
Cor. 25th and Michigan Ave.

SOUTH
A. & D. MOTOR SALES, INC., 5001 Cottage Grove Ave.
BAUER MOTOR SALES, 14255 S. Western Ave.
BEVERLY MOTORS, INC., 8953 S. Ashland Ave.
BUTLER MOTORS, INC.—BRANCH, 7722 Stony Island Ave.
ESCHE MOTORS, INC., 12833 So. Western Ave., Blue Island.
SCHOLL MOTOR SALES, INC., 7023 S. Halsted St.
STATE LINE SALES & SERVICE STA., 10550 Indianapolis Blvd.
STRATFORD MOTOR SALES CO., 6739 S. Western Ave.
WILDS MOTOR SALES, 6052 Cottage Grove Ave.
ZENKER MOTOR SALES, 10858 Michigan Ave.

NORTH
ABBOTT AUTO SALES, 2009 Irving Park Blvd.
BELL MOTORS, INC., 3030 N. Cicero Ave.
BROADWAY HUDSON COMPANY, 5657 Broadway
BUTLER MOTORS, INC.—BRANCH, 1030 Davis St., Evanston
CORPORATE MOTORS, 5928 N. Western Ave.
HOLMES & ROSS, INC., 4216 Irving Park Blvd.
LOGAN SQUARE HUDSON, INC., 2501 Milwaukee Ave.
SUPREME MOTOR SALES, INC., 3036 Lawrence Ave.

WEST
CHASAS MOTOR SALES, 2037-41 W. Cermak Rd.
CHICAGO OAKLEY MOTOR SALES, 2307 W. Chicago Ave.
COOLEY MOTORS, INC., 5901 W. Division St.
DARR PURCELL MOTORS, INC., 316 Madison St., Oak Park, Ill.
GOODE MOTOR CO., 1313 South Crawford Ave.
A. J. LENTZ MOTOR SALES, INC., 5028 W. 22nd St., Cicero, Ill.
WEST SIDE HUDSON, INC., 4646 Washington Blvd.

TERRITORY
AMBOY, ILL.—Antoine Motors
AURORA, ILL.—Crowe Evans Motor Co.
BARRINGTON, ILL.—Barrington Motors
CHAMPAIGN, ILL.—Redhed Motor Co.
CHICAGO HEIGHTS, ILL.—H. C. Wehrmann Motor Co.
DANVILLE, ILL.—Simpson-Bowen Motors, Inc.
DE KALB, ILL.—Foiles Garage
DES PLAINES, ILL.—F. Nagel Serv., Inc.
DIXON, ILL.—Arthur Miller

TERRITORY
DONOVAN, ILL.—E. F. Behlke
DOWNERS GROVE, ILL.—Whitney Motor Sales Co.
EARLVILLE, ILL.—Humm Motor Sales
EAST CHICAGO, IND.—Galvin Motor Sales
ELGIN, ILL.—Arthur Motors
FREEPORT, ILL.—Center Motors
GARY, IND.—Imperial Motor Sales, Inc.
GENOA, ILL.—Ben C. Awe Motors
GLEN ELLYN, ILL.—Main Garage
HAMMOND, IND.—Agnew Motor Co.
HOBART, IND.—Nickel Plate Garage
INDIANA HAROR, IND.—Galvin Motor Sales
JOLIET, ILL.—Eib Motor Co.
KANKAKEE, ILL.—Jeffers & McBroom
LA GRANGE, ILL.—Glasher Brothers
LAKE VILLA, ILL.—Al B. Maier
LA SALLE, ILL.—Milner Calnan Motors
LIBERTYVILLE, ILL.—Gratz Motor Sales

SERVICE DEPT.
Cor. 25th and Indiana Ave.

TERRITORY
LOWELL, IND.—Main Garage
MARENGO, ILL.—Hyde Motor Sales
MORRIS, ILL.—Paul Nielsen & Son
OREGON, ILL.—Patrick Motors
OTTAWA, ILL.—Hilliard's Garage
PARK RIDGE, ILL.—Park Ridge Motors
POLO, ILL.—Powell Motors
ROCHELLE, ILL.—Dexter Stocking Co.
ROCKFORD, ILL.—Herrington Motors, Inc.; Renberg Motor Sales
SANDWICH, ILL.—Reymann's Garage
SCHERERVILLE, IND.—Matt J. Seberger
ST. CHARLES, ILL.—Hotel Baker Motors
WARRENVILLE, ILL.—Dorio's Garage
WATSEKA, ILL.—Strong's Auto Service
WAUKEGAN, ILL.—Morse Motor Sales
WINNETKA, ILL.—Hansen Motor Co.

Chicago Daily Tribune
THE WORLD'S GREATEST NEWSPAPER
FOUNDED JUNE 10, 1847

ENTERED AS SECOND CLASS MATTER MAY 14, 1903, AT THE POSTOFFICE AT CHICAGO, ILL., UNDER ACT OF MARCH 3, 1879.

All unsolicited articles, manuscripts, letters and pictures sent to The Tribune are sent at the owner's risk, and The Tribune company expressly repudiates any liability or responsibility for their safe custody or return.

THURSDAY, JULY 23, 1936.

THE TRIBUNE OFFICES.
CHICAGO—TRIBUNE SQUARE.
MILWAUKEE—EMPIRE BUILDING.
NEW YORK—220 EAST 42D STREET.
DETROIT—5-167 GENERAL MOTORS BUILDING.
WASHINGTON—815 ALBEE BUILDING.
BOSTON—718 CHAMBER OF COMMERCE BUILDING.
ATLANTA—1825 RHODES-HAVERTY BUILDING.
LOS ANGELES—SPRING AND FIRST STREET.
LONDON—135 FLEET STREET.
PARIS—21 RUE DE BERRI.
BERLIN—HOTEL ADLON, 1 UNTER DEN LINDEN.
RIGA—STETINES IELA 2.
SHANGHAI—160 AVENUE EDWARD VII.
TOKIO—IMPERIAL HOTEL.
MEXICO CITY—HOTEL REGIS.
PANAMA CITY—HOTEL CENTRAL.
SPECIAL REPRESENTATION.
SAN FRANCISCO—820 KOHL BUILDING.

THE TRIBUNE'S PLATFORM FOR 1936

Turn the Rascals Out.

THE TRIBUNE'S PLATFORM FOR ILLINOIS AND CHICAGO

1. *Faster Suburban Service.*
2. *Modern Street Cars.*
3. *A Lake Front Air Port.*
4. *A Flying Service to Milwaukee.*
5. *A Motor Ferry to Michigan.*
6. *End the Parole Business.*
7. *Overcome Crime.*
8. *Cut Taxes in Half.*

Only 104 days remain in which to save your country.
What are you doing to save it?

AN EXPERT ON SINISTER FORCES.

The Democratic national committee chose Gov. McNutt of Indiana to deliver the first of a series of coast-to-coast broadcasts by Democratic spellbinders. Mr. McNutt spoke his piece the other night. The task assigned him was the smearing of the Republican party. He said this party was dominated by "sinister forces." He said they had "concealed motives."

Mr. Farley chose the right man to make that speech. Gov. McNutt can qualify as the nation's leading expert on sinister forces and concealed motives. He is the same McNutt who gave John Dillinger his parole. Dillinger had eleven years still to serve when McNutt graciously released him from the Indiana penitentiary at Michigan City to resume his criminal career. Mr. McNutt's motive in releasing Dillinger remains concealed to this day. Dillinger had been an incorrigible prisoner at the Pendleton reformatory and had been transferred to the penitentiary as such. He was obviously a dangerous man. Subsequent events proved that Dillinger was America's Sinister Force No. 1 unless, indeed, that honor is reserved for the man who gave him his freedom to operate. Obviously there is very little which Gov. McNutt does not know about sinister forces and concealed motives.

Dillinger provided certain other Sinister Forces in Gov. McNutt's penitentiary with the pistols which enabled them to escape. They had little difficulty because 69 of the 120 guards were deserving Democrats only recently appointed. Once released, Dillinger's pals rescued him from the Lima, O., jail by murdering the sherif. Then the alumni of the McNutt penitentiary really got down to business. Their bank robberies in the next few months totaled $302,000. First and last, twenty men were killed in connection with the gang's operations.

There was a brief interlude when Gov. McNutt's sinister forces were quiescent and their motives unusually well concealed. That was the period from Jan. 30, 1935, when Dillinger was lodged in the Crown Point jail after his arrest in Tucson, Ariz., until March 3, when he walked away. How he managed to escape is still a matter for speculation. All that is known about it certainly is that he had mighty little difficulty. Maybe he had a wooden pistol and maybe somebody had handed him a real one. Anyway, he got out.

The way he met his death was also noteworthy. He was shot as he left a moving picture theater in Chicago. There were ten federal agents and four Indiana policemen on the scene. The Indiana police had provided the information telling where he would be found. There were plenty of police on hand to prevent his escape. He might have been taken alive. He wasn't. It was therefore impossible to find out from him how he managed to make his escape from the Crown Point jail.

As was said before, Gov. McNutt qualifies as an expert in sinister forces and concealed motives. Mr. Farley chose the right man to make that speech. Other Democratic governors may protest that their parole records are equally distinguished, but they are only boasting. McNutt is No. 1.

THE TENTH THOUSAND.

TRIBUNE readers are requested to turn a few pages of this morning's issue and specially note THE TRIBUNE massacre clock—then pause until the horror of the situation sinks in. From now on total casualties will be stated in five figures. Ten thousand killed and injured with the year only slightly more than half gone, indicating that 1936 will register nearly twenty thousand automobile accidents in which a participant was either sent to his grave or carried from the scene in an ambulance. Nearly ten thousand more are striving in vain to blot from memory the harrowing details of human mutilations charged to their carelessness.

A moment's attention to this plea will save lives and limbs. Analysis of the accidents will show that the machine is seldom at fault. There are numbers of outmoded automobiles on our streets, of course, but knowledge of their imperfections apparently promotes caution. What is needed is public realization of the hideous fact that impatience is converting a wonderful product of modern civilization into an instrument of murder.

To the motorist who is daily disregarding traffic signals and committing other driving atrocities—do not ten thousand casualties at the midyear mean something? Perhaps your name has not yet appeared in the details of an accident, but you are on the waiting list and impatient to become a headliner. Can you not curb your competitive spirit until public opinion forces the construction of safety highways? To the pedestrian who insists on "taking a chance"—are you aware that those on foot represent more than 60 per cent of the total killed and injured, and that of this number more than half deliberately courted death by "jaywalking" or showing lack of caution at crossings?

IN TIME OF TRIAL.

The American people, watching day by day the course of events in Europe, must be increasingly grateful for the wisdom of our forbears in keeping as free as possible from entanglement in the vicissitudes of that continent. Wholly free we cannot be from all the consequences of its conflict, but certainly the first claim upon American statesmanship is wholehearted loyalty to the American tradition of independence and the cultivation of our domestic peace and harmony.

Never has the nation been more in need of them. If we are to keep footing in a world shaken to its foundations by international rivalries, by wars and the extravagance of preparations for wars, by class conflicts and poisonous race hatreds, America must be united and strong. We have only to be true to the American spirit and the American tradition, to preserve our institutions and the principles of this democratic republic and to be saved from the disaster which the warring peoples of the old world are preparing for themselves.

We have unfortunately a political régime which borrows its ideas and projects from European sources and has announced the failure of America's democratic institutions. It has promoted class hatred when internal peace and coöperation are the nation's greatest need. Behind a façade of good will and unselfish intent it has undermined the morale of the nation in the hope of clearing the way for its ambition for autocratic power.

The turmoil of Europe ought to save us from the surrender of our heritage of domestic harmony, good will and democratic freedom. In Spain we can see the results of class hostilities, hostilities with which ruthless political ambition in our own country has not scrupled to play. We have watched the destruction of free governments and the rise of dictatorships, a reaction which has destroyed in great nations the institutions and ideals cherished by the American nation since its foundation, and we are invited to surrender them as failures, outmoded in the world we live in today. We have watched the fate of Manchuria and Abyssinia, the rearmament of a militant Germany. The Dardanelles are now to be fortified. The league of nations has been thoroughly deflated and the elaborate structure erected by the victorious allies at Versailles and in the years following the war is rapidly crumbling. No appeasement has been accomplished and candid observers declare the situation worse than in 1914.

The United States needs a strong and steady hand at the helm. It needs a President who does not change with the wind, who knows his own mind and will sail a straight course; a leader who shares and expresses the common sense and foresight of the American people; a leader who is not as popular with Europeans as Mr. Roosevelt but deserves the confidence of the people whose fate is in his hands; in short, a leader who is irradicably American.

That man is Alfred Landon, typical governor of a typical prairie state, typical therefore of the American people east and west.

SILENCED DEMOCRATS.

Mr. Tugwell is busy in the dust and drouth regions where a master hand at crop reduction again helped out the department of agriculture to its confusion. Mr. Farley is busy answering Mr. Hamilton of the Republican national committee and will continue busy with that and other things. Mr. Ickes is making speeches and will make more, some of which Mr. Farley will regret. Most of the academicians, described by Senator Glass as both brainless and sweatless, are planning and not talking. Their retirement from the active scene for the campaign was anticipated. Apparently still other and different Rooseveltians have been sent to the doghouse.

Joe Robinson, Pat Harrison, Jack Garner, and other southern Democrats to whom the New Deal is poison ivy were loud speakers at Philadelphia, but seem to be on the retired list for the present. There is something funny and phony in their oratory in behalf of the oppressed man. No one denies them knowledge on the subject. A skeptical audience would merely want to know why they didn't do something about it where they have control.

The only common ground where the various and discordant elements of Mr. Roosevelt's following can meet is the public treasury of the United States.

Editorial of the Day

A NEW PICTURE OF TOLEDO.
[Toledo Blade.]

Three pages, including the illustrated first page of one section of Barron's, national financial weekly, are devoted to "The Rise of Toledo."

We who live in Toledo may be too close to the picture to see, in proper perspective, the new design of prosperity which is being etched every day in brighter colors against the old somber background of closed banks, strikes, idle factories, and a mismanaged and virtually bankrupt city government.

So it remained for W. F. Stalder, keen observer and able writer, to "tell the world" through Barron's, which has nation-wide circulation, that after four years of reconstruction:

Deposits have increased tremendously and Toledo is one of the safest cities in the country in which to do banking.

The outlook for the future of Toledo's once greatest industrial plant—the Overland—is brighter than at any other time within three years.

The city manager government has balanced the budget, pays as it goes, cut expenses $300,000 a year and refunded nearly $1,000,000 in bonds maturing in 1936 at lower rates of interest.

The operation of the Toledo plan for industrial peace has averted six major strikes and been instrumental in adjusting other labor disputes amicably at great savings to employers and employes.

In 1935 Toledo lake shipping increased 20 per cent over the preceding year and continues to increase.

There have been great expansions in the oil industry, in glass manufacturing, and substantial gains in the automotive field.

There are 2,700 more telephones in use than a year ago.

Income tax payments are up 42 per cent over last year, and for the first quarter of 1936 Toledo business in general was 11 per cent ahead of the like period in 1935.

. . . Stalder concludes: "All in all, it is a much different Toledo today than it was two years ago. Its rise from one of the worst depression-hit cities in the country to an important position among the leading cities in the recovery movement has been notable."

A LINE O' TYPE OR TWO

How to the Line, let the quips fall where they may.
Reg. U. S. Pat. Office.

AFTER SHOOTING TWICE at her beloved spouse and only inflicting a flesh wound in the foot a Chicago wife explained to the police, "Well, he should have been pushing up daisies long ago." Now, ladies, I ask you, is that nice? How can we men be expected to give you the protection of our strong arms, to go out and toil in the marts of trade to bring home money for your new gowns and winter furs and autos, as well as diamonds, movie tickets and coin for your losses at bridge and bunco, if you say we should have been pushing up the daisies long ago? Such remarks, girls, do not tend to perfect connubial bliss. No, indeed. Rather they are calculated to breed unhappiness and discord. All wives should resolve that even if they have such sentiments back in their minds not to say them aloud. They're bound to make your husband think you do not really love him.

SONNET XIII.

Old moss, that wrought strange music in my lyre,
That welded youth to beauty in one refrain,
Only your ghosts go down that golden lane
You traveled once, and they not discs of fire,
And only the ghosts of song and old desire,
Faint sounds and failing shadows, here remain;
Bursting with song, I strive to sing in vain,
While new-wound passion clamors at my wire.
There was a moon not long ago for men,
Transfixing shadows like a lantern hung
High in the night, even as the moons of old;
And is it gone, and is there nothing sung?
Song was a gift to be taken away again—
Beauty has touched my heart and found it cold.

CHARLES W. NORRIS.

THE ONLY OBJECTION lots of us have to either President Roosevelt or Gov. Landon is that they take pages and pages in the newspapers every morning and some of our very best murders are crowded into a half column over on page 17, next to pure reading matter.

ALFRED EMANUEL SMITH is keeping us in terrible suspense. Alfred started to take a walk just before the Democratic convention, but although reporters and trained sleuths equipped with compasses, maps, charts, quadrants, range finders and everything like that have been on his trail no one is able to tell yet which way he is walking. Mr. Hamilton thinks he is walking straight into Topeka, Kas., but eminent Democrats say Al is steering nor-nor-east by sou west by south route and will eventually get right back to where he started in the middle of the Democratic camp. A New York detective (or in the American language "detecative") suggests that Alfred has turned his shoes around and is wearing them that way on his feet so that when his trailers think he is heading north he is really going south. This matter will be carefully looked into. Other sleuths think that at times Al wades into the Hudson river, which, of course, throws the bloodhounds who are pursuing him off the track.

TO RUDYARD KIPLING.

"Over the world and under the world,"
Where the dark line meets the blue,
When you took the walk to the end of the world,
Say, did the trail run true?

The tired heart to the setting sun,
Foot on the crumbling ground,
When you slipped the tether that held you here,
I wonder what you found.

"Morning waits at the end of the world,"
"Light of our tents," we take
The curving line of your patteran
While the slow dawns break.

SADIE SEAGRAVE.

"LOS ANGELES SWELTERS Sixth Day in 90 Degree Heat."—Headline. How sorry I feel for the strangers who are now temporarily sojourning out there. A dozen times in every block they will be stopped by the patriotic citizens of Loz Onglize and told, "Well, it doesn't matter a bit how hot it may get in the daytime out here. One always has to sleep under two blankets at night." Ah, what a climate! What a climate!

"PRESIDENT ROOSEVELT'S Ship Enveloped by Fog."—Headline. He should have taken a lot of his New Dealers along; they're used to that sort of thing.

"EIGHTEEN COUSINS to Share in Flophouse Miser's $140,000 Estate."—Headline. Then what's the use of saving money and living in a flophouse and wearing rags and saving $140,000 if eighteen cousins are going to grab it? It's the prospect of cousins grabbing his money after he's dead that makes a man a spendthrift or prompts him to resolve he'll never die until his cousins do. But what's the use? Then the second cousins would pop up. Death, taxes, and cousins are something you can't get away from in this world.

DAWN—MIDSUMMER.

The first sound is the one the white cock sends
Upon the air that has but little cooled:
A night though long must die; dark always ends—
The high red sun is never to be fooled
Or turned aside; the heat hags have it planned
To hold their revels on that sun-baked hill—
The team within the stalls, since dusk outspanned,
Now hears the plowman's step upon the sill.

The binder sickle through the day will hum
And level ranks of golden oats; the hay
Will know a most destructive thing has come
To scare the rabbit and the quail away:
This is a season which will try men's backs
And dot the knolls with shocks and golden stacks.

JAY G. SIGMUND.

THE FAT LADY on the bus was arguing politics with her friend. "After all," said the friend, "we've got to think of posterity." "Baloney!" said the Fat Lady. "Posterity don't think none of us, does it? And the friend was absolutely silenced.

R. H. L.

How to Keep Well By Dr. Irving S. Cutter

To the limit of space questions pertaining to hygiene and prevention of disease will be answered in this column. Personal replies will be made to inquiries, under proper limitations, when return stamped envelope is inclosed. Dr. Cutter will not make diagnoses or prescribe for individual disease.

[Copyright: 1936: By The Chicago Tribune-N. Y. News Syndicate, Inc.]

WOUNDS MUST BE WATCHED.

WHENEVER physicians are remembered by posterity it is usually because their names have become attached to some disease. For example, Robert J. Graves, a scholarly Irish physician, is recalled in Graves' disease—scientifically known as exophthalmic goiter. Sir William Osler has his name attached to a disease of the blood.

Richard Bright, one of the kindliest of British practitioners of a century ago, is memorialized because of his description of a kidney and heart malady—Bright's disease. William H. Welch, medical scholar and philosopher, has had his name conferred upon a vicious bacillus, the cause of gas gangrene. He described this organism in 1892, and it has since been known as the Welch bacillus.

Because of the greatly increased number of trafic accidents, infection of the tissues with Welch bacteria becomes a matter of importance. In fact, it is far more to be dreaded in many respects than the possibility of lockjaw [tetanus] because the use of antitoxin has largely wiped out the aforetime deadly menace of the tetanus bacillus. Furthermore, the use of serum that will neutralize the gas bacillus is not so widespread.

We must remember that every crushed or lacerated wound, especially one that is contaminated with dirt, is a potential site for the infection. The onset is generally accompanied by a high temperature which develops within the first 12 to 24 hours. Pain is intense and increases or decreases as the temperature rises or falls. The patient appears very ill and a decidedly foul odor from the wound may be detected even at a distance of several feet. This is an early and significant sign. The diseased muscle fibers appear dirty, brick red in color, and give forth a peculiar sound when touched. In many cases the infection will spread quickly to adjacent tissues, taking in larger and larger areas.

Positive diagnosis is not difficult either from the appearance of the wound or the finding of the Welch bacilli through microscopic examination. The gas is easily demonstrated by means of X-ray plates, and the progress of the infection may be followed with fair accuracy by the use of daily radiographs. Treatment of the infection should not be delayed until gas forms, as involvement is far greater by that time. The bacteria in question produce so poisonous a toxin that the normal defenses of the body are practically paralyzed. This accounts for the rapid destruction of tissue.

The case is reported of a lad, aged 5, who was struck by an automobile resulting in considerable tearing of the tissues of the right leg. On admission to the hospital the usual procedure was followed and tetanus [lockjaw] antitoxin was administered. No thought was given to the possible presence of the gas bacillus.

Within a few hours, however, the temperature rose to 104 degrees F. and the child complained of excruciating pain in the injured leg. On the following morning the limb was observed to be darker in color and much swollen and the odor from the wound was very foul. A crackling sound was heard in certain areas whenever the tissues were pressed upon. The presence of the Welch infection was immediately recognized and surgical removal of all the affected tissue was undertaken at once. At the same time, sizable doses of antitoxin were administered. Three days later the temperature had dropped to comfortable level and the child proceeded to complete recovery. It is doubtful if the leg could have been saved had not serum been on hand.

Gas bacillus antitoxin was used fairly often during the world war, and is now available as a preventive measure in extensive wounds likely to be infected. In other words, both tetanus and Welch bacillus antitoxin may be given to the same patient, as they do not interfere with one another.

Perhaps some one will suggest a better way to commemorate those physicians who have blazed new trails in the conquest of disease than by naming some dangerous infection or loathsome bacterium after them.

USE OF SALT.

F. K. writes: I contend that the use of salt with most foods is definitly beneficial, being particularly good for the kidneys and for the respiratory system, especially in summer. The "little woman" rigorously denies all this and maintains that the habitual use of salt is harmful. We will abide by your opinion.

REPLY.

There are certain diseases in which a no-salt diet is beneficial, but for healthy individuals a moderate amount of salt with food is desirable. Salt holds water in the tissues and many people use entirely too much.

HONEY AS FOOD.

J. B. writes: What is the value of honey as an article of food?

REPLY.

Before sugar became an article of commerce honey was the chief sweetening material in use. It consists chiefly of a mixture of sugars gathered from flowers and more or less changed by the honey bee. With the production of sugar on a large scale and at a low price, honey has become relatively a luxury and, until protected by legislation, was largely adulterated with sirups. It is an excellent carbohydrate food as well as a tasty delicacy.

ROOSEVELT RIDDLES

BY RUSSELL MOORE

Copyright: 1936: By Doubleday, Doran & Co., Inc.]

FARMING

127

Q.—Did the prices of hogs, corn, cotton, and wheat fall when the AAA was declared unconstitutional?

A.—No. They went up.

128

Q.—Is it true that nearly $1,000,000 was paid to one person in farm benefits?

A.—One Porto Rican producer was paid $961,064 for not making cane into sugar.

129

Q.—Are all cream separators used by American farmers manufactured in this country?

A.—No. 21,801 were imported last year.

A CHANCE TO SET A GOOD EXAMPLE

DAY BY DAY IN THE MAKING OF THE CONSTITUTION

BY JAMES MADISON
[Father of the Constitution and Fourth President of the United States.]

Shall the New Constitution Be Referred to the People?

Philadelphia, Pa., July 23, 1787.—In convention. [The resolution that provision ought to be made for future amendment of the articles of union was agreed to without dissent. The resolution requiring an oath to support the articles of union was agreed to.] Resolution nineteen "referring the new constitution to assemblies to be chosen by the people for the express purpose of ratifying it" was next taken into consideration. Mr. Ellsworth of Connecticut moved that it be referred to the legislatures of the states for ratification. Mr. Patterson of New Jersey seconded the motion. Col. Mason considered a reference of the plan to the authority of the people one of the most important and essential of the resolutions. The legislatures have no power to ratify it. They are mere creatures of the state constitutions and cannot be any greater than their creators.

Mr. Randolph of Virginia: One idea has pervaded all our proceedings, to wit: That opposition as well from the states as from individuals will be made to the system to be proposed. Will it not then be highly imprudent to furnish any unnecessary pretext by the mode of ratifying it? Whose opposition will be the most likely to be excited against the system? That of the local demagogs who will be degraded by it from the importance they now hold. These will spare no efforts to impede that progress in the popular mind which will be necessary to the adoption of the plan and which every member will find to have taken place in his own if he will compare his present opinions with those brought with him into the convention.

Mr. Gerry of Massachusetts: The arguments of Col. Mason and Mr. Randolph prove too much. They prove an unconstitutionality in the present federal system, even in some of the state governments. Inferences drawn from such a source must be inadmissible. Great confusion, he was confident, would result from a recurrence to the people. They would never agree on anything.

Mr. Ellsworth of Connecticut thought more was to be expected from the legislature than from the people. The prevailing wish of the people in the eastern states is to get rid of the public debt and the idea of strengthening the national government carries with it the idea of strengthening the public debt. Mr. Williamson of North Carolina thought the resolution so expressed as that it might be submitted either to the legislatures or to conventions recommended by the legislatures. He observed that some legislatures were evidently unauthorized to ratify the system. Mr. King of Massachusetts preferred as a reference to the authority of the people expressly delegated to conventions as the most certain means of obviating all disputes and doubts concerning the legitimacy of the new constitution. Mr. Madison thought it clear that the legislatures were incompetent to adopt the proposed changes.

[Mr. Ellsworth's motion to refer the plan to the state legislatures being defeated, on the question of agreeing to refer the constitution after the approbation of congress to assemblies chosen by the people, all ay except Delaware no.]

FRIEND OF THE PEOPLE

Letters to this department must be signed with names and addresses of writers.

MENTAL EXAMINATIONS.

Chicago, July 16.—[Friend of the People.]—Have the applicants for policewomen been called for mental examinations? The physical examinations were held in April.

E. K.

A date has not yet been set for the mental examination for policewomen.

JAMES OSBORNE,
Secretary, Civil Service Commission.

VOICE OF THE PEOPLE

Writers should confine themselves to 200 or 300 words. Give full names and addresses. No manuscripts can be returned. Address Voice of the People, The Tribune.

A COMPARISON.

Chicago, July 20.—I wonder if it is generally realized that the national income produced per capita in the four years 1933-'36 will probably average 17 per cent less than in the four years 1929-'32.

The figures for 1929 to 1934 are taken from the department of commerce statistical abstract of the United States. The 1935 estimate is one recently used by a pro-New Deal newspaper [the New York Post] and the 1936 figure is an average of various estimates which have been made.

1929.	$ 81,034,000,000	1933.	$ 41,889,000,000
1930.	67,917,000,000	1934.	48,561,000,000
1931.	53,584,000,000	1935.	56,000,000,000
1932.	39,545,000,000	1936.	60,000,000,000
	$242,080,000,000		$206,450,000,000

On a per capita basis, using the census estimates for each year up to 1936 and a rough estimate of 127,750,000 population for this year, we find that the total income produced per capita from 1929 to 1932 was $1,969, compared with $1,628 per capita from 1933 to 1936, a decline of more than 17 per cent.

Should we accept President Roosevelt's own optimistic estimate of 65 billions income for this year the 1933-'36 per capita average would still be more than 15 per cent less than that of 1929-'32.

The United States has weathered a lot of depressions. During many of them the calamity howlers, just as in the present depression, were convinced that the limits of opportunity had been reached. Nevertheless, the astonishing vigor inherent in the American system always raised the general level of well-being to a new high point to confound the prophets of gloom.

Compare the record of the New Deal with that of the four years which preceded it, remembering that three of those four years were depression years. Contrast that record with the history of our emergence from previous depressions. Isn't it reasonable to believe that there is something radically wrong with the philosophy of the New Deal that it could retard the natural forces of recovery to such an extent?

VICTOR ELVING.

UNFRIENDLY PORTRAIT.

Waukegan, Ill., July 17.—Behold the farmer! Loud and plaintive is his lament. When his production is abundant he wastes his produce that the dweller in the cities be forced to do without, and when his yield is puny he appeals to the same dweller for higher prices that he shall have plenty while the dweller in the city goes without necessities lest he shall sit in the debtor's bench and be further persecuted by the law of the land!

L. H. B.

SIGNS OF THE TIMES.

Chicago, July 20.—It is hard for me to see to read lately without my glasses. I did not have them with me downtown the day of the relief parade.

Still I could read some of the signs well enough, "We want cash relief," "Give us cash," "Give us more relief." I could not read any that read, "We want work," "Let us earn our living," "Help us get back to the farm," "Open up the factories for us."

But then, as I said, I didn't have my glasses with me, so maybe I didn't see straight.

MRS. ANNA E. GILBERT.

SLEEP DESTROYER.

Chicago, July 14.—Last Friday and this morning citizens in the Montrose-Kostner neighborhood were awakened at 5:30 a. m. by the pounding of a steam driven concrete breaker. The noise continued until 1 p. m. A call to the Albany Park police station elicited the information that nothing could be done to alleviate the nuisance.

We have a baby 9 months old and we know of at least six families near by with small children. Temperature in these people's homes has been ranging from 100 to 106 degrees in the day with a drop to 95 or 98 degrees in the evening, with the exception of the hours from 4 a. m. to 6 a. m., when the temperature modulates and we are favored with a slight breeze.

It is unnecessary to mention how almost impossible it is for most of us humans to get very much rest with the prevailing weather conditions; therefore, these few hours in the morning are mighty precious.

It is understood from responsible cement contractors that use of such power breaking tools as that cited is in direct violation of an effective city ordinance. The law forbids this type of work before 8 a. m. and after 10 p. m. This being a WPA project I suppose it is perfectly justifiable to disregard the welfare of the people, for, after all, what can the people do about it?

BLAIR KINNEY.

FOURTH OF JULY ACCIDENTS.

Chicago, July 15.—I want to take this opportunity to thank you in the name of the Illinois Society for the Prevention of Blindness for all the splendid work which your paper did on Fourth of July accidents.

I think we really accomplished some reduction this year, although we have not gotten our figures together yet. When we do we will give them to you, as you have always been so generous in helping us out on publicity of this kind.

RUSSELL TYSON.
President, The Illinois Society for the Prevention of Blindness.

SPRINKLERS ON CITY STREETS.

Chicago, July 17.—The city has generously flooded streets from city hydrants in these blistering days, giving children whose only playground is the pavement a cooling drenching.

A physician suggested to me that many small sprays of water, such as are used for lawns, could run all day and with the use of no more water furnish the youngsters with a constant and gentle rain.

MARY STEBBINGS.

ANSWER TO A QUESTION.

Chicago, July 17.—The custom of buttoning clothes to the right dates from the time when all gentlemen carried side arms. The risk of the sword catching against the opening of the coat when drawn is obvious. The two buttons in the back of a coat were placed there to support the belt with its weight of weapons. As women did not go armed they kept to the more convenient way of buttoning to the left.

JOHANNA R. M. LYBACK.

HORSE TROUGHS.

Chicago, July 14.—Why don't they have water troughs in the loop for the poor horses?

I. A. B.

THE SCHOOL FOR SCANDAL

[London Daily Express.]

WALLACE TELLS 4 POINT PLAN IN FUTURE DROUTHS

Loans and Insurance Two Items Stressed.

Kansas City, Mo., July 22.—(AP)—Secretary Wallace tonight outlined a four point program which he said might be useful in guarding the nation against future drouths.

Aside from the fundamental, long time soil conservation program, Wallace listed these measures which he said might help protect both farmers and consumers:

1. Judicious commodity loans, especially in years of excessive supplies.
2. The ever normal granary.
3. Crop insurance.
4. Government purchase of land which definitly never should have been plowed.

Reviews U. S. Activities.

In an address before the International Baby Chick association, Wallace reviewed government drouth relief activities in 1934, emphasizing the adjustment and soil conservation programs which he said helped to restore a balanced farming and put the country in better condition to withstand drouth now than then.

"There are many respectable people who would leave such things entirely with nature," the secretary said. "Man's attempt at offsetting the extremes of nature are imperfect. But it is infinitly preferable to the inequalities of nature's ruthless distribution of production, which gives to one worthy farmer no crop at all and to another not only good yields, but also high prices caused by the first man's failure.

Others Would Do Something.

"There are other people who, instead of leaving it all to nature, would attempt to coöperate with nature's forces. The 1936 AAA conservation program represents such an attempt. This means increases of some crops and decreases of others. It means preparation to meet the hazards of drouth and other vagaries of nature. It means doing these things in the interest of the general welfare."

The secretary then spoke of current steps in giving aid, emphasizing WPA employment of destitute farmers and efforts to reëstablish with government help those whose lands are too poor to return a living.

But, from the standpoint of most farmers and consumers, he said, there is more of immediate promise in the proper combination of crop loans, the ever normal granary, and crop insurance.

Must Make Thorough Study.

"Insofar as the first three powers can be put to work sensibly," he said, "it will modify somewhat the exercise of the last power having to do with governmental land purchase.

"Premature judgment might lead one to conclude, especially after years such as we have been having recently, that great areas should be retired which in fact are capable of returning a decent living if the shock of drouth can be cushioned."

"Until we regain lost export outlets—and gradual progress is being made—we must devise other means to assure the nation adequate reservoir supplies," he declared.

Drouth Area Given Pledge of New Federal Assistance

Lincoln, Neb., July 22.—[Special.]—Discouraged farmers in the persistently sun baked western plains were cheered today by President Roosevelt's creation of a national committee to study practicable measures for remedying conditions in this section through utilization of natural resources.

Announcement of the plan came through the White House from the President, who is away on a sailing vacation, as weather forecasters predicted more 100 degree plus heat for a limited section of the middle west.

The forecast was for the return of 100 to 105 degree temperatures to Nebraska, western Iowa, northwestern Missouri, and Kansas, but it was said the new torrid spell might not last more than a day.

More Heat Fatalities.

The heat death total remained slightly under 4,600 as additional weather fatalities were reported in this state and in southern California. The temperature reached a high of 100 degrees here and at Norfolk, Neb., this afternoon.

In connection with the creation of a national drouth committee, it was indicated that President Roosevelt would meet with the group somewhere in the great plains territory sometime in August to confer on methods of procedure.

The President announced he had named Morris L. Cooke, the rural electrification administrator, to head the drouth study. Cooke called a meeting of the committee for tomorrow to lay preliminary plans for activities.

Tugwell, Hopkins to Serve.

Other committee members will include Col. Richard C. Moore of the army engineers; John C. Page, acting commissioner of the bureau of reclamation; Frederick H. Fowler of the national resources committee; Rexford G. Tugwell, resettlement administrator, and Harry L. Hopkins, works progress administrator.

President Roosevelt previously had announced his intention of making a swing through the drouth area late in August to survey at first hand relief activities already started.

Mississippi at Low Mark.

Steadily shriveling under the burning sun, the Mississippi river stage hit the zero mark at Rock Island, Ill., today, equaling the low mark of 1864 and setting a new low for this early in July.

The river still is more than six feet deep where the stage is measured at Rock Island, the low water mark of zero differing at various points.

DEMAND FOR ICE FOR CITY'S NEEDY CONTINUES GREAT

Aged Couple Unable to Keep Their Food.

Even though Chicago's heat has abated somewhat in the last week, appeals for aid from THE TRIBUNE free ice fund are as frequent, and as desperate, as they were when the mercury was in the upper 90s.

"As an old American citizen, I take the privilege of begging you kindly to send us some ice tickets," began one written plea yesterday. "I am 73 years old, and my dear wife is 63.

"We are both sick, and we live in attic rooms where the heat is terrible. We need ice for our little food. The milk gets sour on us and the cottage cheese, too. Please send us some ice tickets."

Another attic dweller, whose husband has been in a hospital for the last two years, writes that "even when I have milk, I cannot keep it from spoiling, for the heat is always extreme up here." She has, she added, three small children.

A gift of $1 will keep the food of one family fresh for a week. Current contributions are:

Margaret Stearns	$ 5.00
Mary Doe	1.00
Anonymous	10.00
Margaret Woolf and Ruth Koolish [lemonade stand]	2.00
Carrie D. Kuhnert	5.00
In memory of Frank Portugal	1.00
O. E. Wilke, Delavan, Wis.	10.00
Anonymous	1.00
O. N. E.	1.00
Friend from Gary	2.00
Herby Holt, Bobby and Joseph Landouer [circus]	.30
Mrs. A. H. Jennings, Warsaw, Ind.	1.00
Total	$39.30
Previously acknowledged	$2,557.00
Grand total	$2,596.30

Current contributions to the Camp Algonquin fund, through which tenement mothers and children are given two week outings at the wooded summer camp on the Fox river, 45 miles northwest of Chicago, are:

Mrs. M. K. Bissell	$25.30
R. A. K.	10.00
Mary Doe	9.10
Margaret Stearns	5.00
Total	$49.30
Previously acknowledged	$1,043.71
Grand total	$1,093.01

A gift of $25.20 will provide two weeks' outing for a mother and her two children. A gift of $9.10 will send one child. If you can help, send your contribution to The Tribune cashier, Tribune Tower. It will be acknowledged gratefully.

100 Fight in Vain Against Nebraska Prairie Fire

Ainsworth, Neb., July 22.—(AP)—Prairie fire, scourge of pioneer days, started on a ranch fifteen miles southeast of Ainsworth today, and a crew of 100 men was recruited to battle the flames in a 110 degree temperature. Tonight the fire, still out of control, had burned a swath five miles wide and ten miles long on the east side of Moon lake.

FEET ITCH?

Watch Out—It May Be "Athlete's Foot"

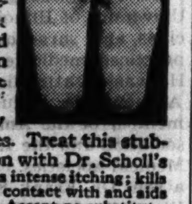

If YOUR feet itch, or if the skin between your toes is red, raw, cracked or breaking out in blisters—it may be "Athlete's Foot." Don't use any half-way measures. Treat this stubborn foot infection with Dr. Scholl's SOLVEX. It relieves intense itching; kills the fungi it comes in contact with and aids in healing the skin. Accept no substitute. At all drug, shoe and dept. stores—50¢ jar.

Dr Scholl's SOLVEX

GIRL ESCAPES GAS DEATH TRAP; MAN KILLS SELF

Pipes Fumes Into Car, Then Shoots Himself.

New York, July 22.—[Special.]—Dorothy Hoeffner, 24, of Brooklyn, today told police how she had gone riding with a man who stopped the automobile, rigged up a contraption to lead carbon monoxide gas into the closed tonneau, tried to kill himself and her thus, and finally shot himself through the brain.

She managed to get out of the car, she said, and made her way home.

Police found the car in a wood in East Hempstead, and in it the body of the man, Arnold Sissenwein, 37, a patrolman attached to the West 20th street station in Manhattan. From the exhaust two bicycle tires, taped together to form a flexible pipe, led into the car.

Two Go for Car Ride.

Miss Hoeffner said Sissenwein called yesterday and asked her to go for a ride.

He seemed morose, and she tried to cheer him. Finally, in the evening he stopped the car, got out, and did some tinkering which she couldn't understand. Then he returned to the seat and remarked:

"Well, we are going to go together."

Then he turned on the motor.

Not understanding what was happening, she sat with him until she felt faint and exclaimed:

"I'm dizzy; my chest hurts."

He said nothing for a while, then asked:

"Are you dead yet?"

Fumes Take Effect.

She said she remembered answering "No," and that about then must have become unconscious.

Somehow, she said, she recovered consciousness later and was able to open the door and stagger out.

She went back to the car, turned on the dome light, and found Sissenwein slumped over the wheel, a revolver in his hand, a bullet through his head.

Detectives think this is what happened while she was unconscious: Sissenwein, believing her dead, shut off the ignition and shot himself. The report aroused her, and as no more gas was coming into the coupé, she came to sufficiently to get out.

After finding Sissenwein dead, Miss Hoeffner said she started back for Brooklyn. When she got home she told her father what had happened and he took her to the Nassau county police.

FIND THREE IN IDAHO WILDS; TELL THEM OF RADIO, TALKIES, AUTOS

Bingham, Utah, July 22.—(AP)—Three "hermits" in a vast central Idaho wilderness learned this month of the radio, the talkies, and the modern automobile.

Utah sportsmen, sailing the treacherous Salmon river—"the river of no return"—discovered the lonely mountain folk: a man and wife on a remote farm, 30 miles downstream, and an old Alaskan prospector 70 miles from the nearest store.

The old man lives in a tiny cabin on the edge of a cliff 2,000 feet above the river. He gave his name as Earl R. Parrott, 71, and said he had lived there alone thirty-eight years.

GOVERNOR CALLS DROUTH PARLEY AT SPRINGFIELD

Springfield, Ill., July 22.—[Special.]—Advised that a drouth emergency exists in several Illinois counties Gov. Henry Horner today called a conference of state agricultural leaders for Friday afternoon to consider methods of coping with the situation. Nine men were invited to the meeting, which will be held here.

The executive also telegraphed President Roosevelt requesting that federal funds be made available to furnish live stock feed and seed for forage crops for drouth stricken farmers in Illinois.

Although a drouth survey made by representatives of the department of agriculture last week was reported in a preliminary summary to have disclosed no immediate emergency in this state, the department said today that as a final report was being prepared it became evident that aid is needed in several counties.

ROBBERS TAKE WHISKY IN LOOT.

Three robbers, one of them a hunchback, held up Mrs. Anna Czachra in her tavern at 2258 Cullerton avenue yesterday and took $20 and two bottles of whisky.

Rich Californian Replies to Suit Seeking $100,000

Los Angeles, Cal., July 22.—[Special.]—Harry Hunnewell, wealthy Pasadena man today filed papers defending himself against Jeanne Lafayette's $100,000 suit for breach of promise. According to Hunnewell, Miss Lafayette knew he was married when they met on June 4, 1935. He terms her suit a scheme to "extort money." Hunnewell and Helen C. Hunnewell, Chicago woman attorney, were divorced here last August, although the interlocutory decree has not yet become final.

NEW! Fleischmann's Sloe Gin

of traditional Fleischmann quality

Those who prefer Fleischmann's Distilled Dry Gin* will find this new Fleischmann product of equal merit. Of absolute uniformity, Fleischmann's Sloe Gin is designed especially for Rickeys and Fizzes. The Fleischmann Distilling Corporation, Peekskill, N.Y.

*Distilled from American Grain. 90 Proof

65 Proof

EVERY MEAL IS A *"Chef-Style"* MEAL WITH A MODERN GAS RANGE...

Peoples Gas *Inspected* and *Approved*

MODERN GAS RANGES

GIVE LONG YEARS OF TROUBLE-FREE SERVICE

● Select your new gas range from the big showing of *laboratory-tested* Modern Gas Ranges now on display in our showrooms, and be sure of lasting satisfaction. Every make of gas range on display has passed rigid tests made in our own laboratories by our own engineers.

Visit our display rooms today. See why these Modern Gas Ranges are the finest modern engineering can produce. Examine the new speed burners that give dozens of highly adjustable heats—instantly. Let us tell you how the improved rock wool oven insulation of the Modern Gas Ranges will help keep your kitchen cooler. See how easy it is to clean the all-porcelain cooking tops of the new gas ranges. See their beauty of line and color that make a kitchen a "showroom" of the home.

Liberal Allowance On Your Old Range — Easy Monthly Payments

SEE THESE
MODERN GAS RANGES
HIGHEST QUALITY at LOW PRICES
Choose from these nationally-famous makes:
A. B. GAS RANGES
CROWN GAS RANGES
DETROIT JEWEL
ESTATE GAS RANGES
MAGIC CHEF
MOORE GAS RANGES
ROPER GAS RANGES
UNIVERSAL

Coming
PEOPLES GAS
OPEN HOUSE
STARTING AUGUST 3
Educational
Entertaining
AN EVENT WORTH ATTENDING
•
WATCH PAPERS FOR FURTHER DETAILS

SEE HOW THESE FEATURES ARE BUILT INTO THESE *QUALITY* MODERN GAS RANGES

Speed Burner—gives dozens of highly adjustable heats—instantly.
Cooking Top—all porcelain—easy to clean.
Baking Timer Alarm—assures perfect baking results always.
Cooking Chart—baking and roasting instructions at your finger tips.
Slide Broiler—*broils* any food you can fry. Smokeless.
Rock Wool Insulation—keeps the heat *in the oven.*

MODERN COOKERY . . CONSTANT HOT WATER . . SILENT REFRIGERATION . . GAS HEATING

THE PEOPLES GAS LIGHT AND COKE COMPANY
PHONE WABASH 6000

FULL
8 Years Old!

SCHENLEY'S
ANCIENT AGE
AA

Exquisite, mellow straight whiskey—90 proof
As you prefer in Bourbon or Rye

COPR. 1936, SCHENLEY DISTRIBUTORS, INC., NEW YORK

SCHENLEY *is the name!*

EARLE OVINGTON, 1ST U. S. AIR MAIL PILOT, DIES AT 56

Made Epochal Flight in 1911; Chicago Native.

Los Angeles, Cal., July 22.—[Special.]—Earle L. Ovington, 56, first official air mail pilot in the United States, died in a hospital last night after an illness of several weeks.

Sharing a place with the Wright brothers in the history of American aviation, Ovington was the principal figure in the epochal stride in developing rapid postal communication. On Sept. 23, 1911, he received a sack of mail from Postmaster General Frank H. Hitchcock and flew with it from Garden City Estates to Mineola, N. Y., a distance of ten miles.

His ship was a single seater and there was no baggage compartment. He held the mail bag on his lap.

Ovington was born in Chicago. At the age of 20 he was employed by Thomas A. Edison in the Edison X-ray laboratory. Later he attended Massachusetts Institute of Technology.

With the advent of aviation he was one of the first in America to realize its immense possibilities, and attended the Bleriot School of Aeronautics in Pau, France.

For several years he was associated with the New York Telephone company, but aviation always was his avocation. He organized the Ovington Manufacturing company and the Ovington Motor company and was head of the Vitalite laboratory engaged in preparing bacterial cultures for medical use.

He also had a hand in shipbuilding and was president of Curtiss flying station in Atlantic City, N. J.

During the war he served in the navy as a lieutenant commander.

He was rear admiral of the Southern California Yachting association and former commodore of the Santa Barbara Yacht club.

In an effort to save his life here, three maor and two minor operations were performed in recent weeks.

RT. REV. A. LLOYD DEAD; EPISCOPAL BISHOP IN N. YORK

New York, July 22.—[Special.]—The Rt. Rev. Arthur Selden Lloyd, 79, suffragan bishop of the Protestant Episcopal diocese of New York, died today in Darien, Conn., where he had been visiting at the home of his daughter, Mrs. Gavin Hadden, at Cedar Gate.

Bishop Lloyd was born in Alexandria county, Va. He became a deacon in 1880 and a priest in 1881. From 1885 to 1900 he served as rector of St. Luke's church, Norfolk, Va.

On Oct. 20, 1909, he was consecrated bishop-coadjutor of Virgina. He was made suffragan bishop of New York on May 13, 1921. From 1910 to 1919 he served as president of the board of missions of the Protestant Episcopal church in the United States.

He married Miss Lizzie Robertson Blackford of Abingdon, Va., on June 30, 1880. In 1930 he and Mrs. Lloyd celebrated not only their golden wedding anniversary, but his fiftieth year as a priest. Episcopal clergy and laity all over the country paid tribute to the bishop on this occasion.

Rev. J. H. Johnson Is Dead at His Home in Ashton, Ill.

Dixon, Ill., July 22.—[Special.]—The Rev. J. H. Johnson, Evangelical minister, is dead at his home in Ashton. He had served churches at Ashton, Dixon, Polo, and Forreston. He was born in Germany and came to America when he was 11.

Weyerhaeuser Kidnaper Is Now in Leavenworth Cell

Leavenworth, Kas., July 22.—(AP)—Federal penitentiary officials confirmed today a report that William Mahan, kidnaper of George Weyerhaeuser, had been received here on a transfer from McNeil Island penitentiary.

LITTLE ORPHAN ANNIE: Trafic in Soles—and Heels

BEGINS INQUIRY INTO STRIKE ON U. OF I. BUILDING

Carl H. Bauer, state director of the Public Works administration, yesterday started an investigation of the strike which a week ago halted work on the new medical and dental arts building of the University of Illinois at Wood and Polk streets. A jurisdictional quarrel between two of the unions on the job has kept 120 men idle.

Both the Building Laborers' and Hod Carriers' union and the Stone Derrickmen's union claimed the work of loading stone on hoisting derricks at the $1,500,000 project. On July 8 the work was awarded to the derrickmen, but on July 14, Tony D'Anorea, secretary of the opposing union, ordered his men out on strike in defiance of the ruling of an arbitration board. D'Andrea contended that a higher labor tribunal should pass on the matter.

E. M. Craig, director of the Building Construction Employers' association, which took part in the arbitration proceedings, said last night that he would call another conference of union leaders today if the men are not back at work.

MRS. JANE OLSON, WIDOW OF STATE SENATOR, IS DEAD

Funeral services for Mrs. Jane Sieverson Olson, widow of State Senator Albert J. Olson, will be held at 2 p. m. today in a chapel at 3175 North Clark street.

Mrs. Olson died Monday in a sanitarium at Waukesha, Wis., where she had been for several years. She was 69 years old. Surviving are three sisters, Mrs. Inga Bly of St. Cloud, Minn.; Mrs. Josephine White of Portland, Ore., and Mrs. Anna Hill of Plymouth, Wis., and one brother, Martin Severson of Woodstock. Interment will be in Rosehill cemetery.

Senator Olson, who died in 1916, was prominent in local Republican politics. He served in the Illinois legislature as a member of the house from 1894 to 1898 and was an alderman from the old 22d ward here for two terms. He later moved to Woodstock and served as senator from the Eighth senatorial district from 1908 until his death. He also was mayor of Woodstock at the time of his death.

FORMER SEARS EXECUTIVE WILLS CHARITY MILLION

New York, July 22.—[Special.]—The Assistance Fund, Inc., a charitable organization, will receive a bequest of one million dollars from the estate of Aaron E. Norman, former vice president of Sears, Roebuck & Co., under terms of a will filed today in surrogate's court.

The balance of the estate is divided between Mr. Norman's two children, Edward A. Norman and Mrs. Ruth Alice Norman Weil. The widow receives household furniture, automobiles and other personal effects. The children, in addition to the residuary estate, receive real estate at Goldens Bridge, Westchester county, and at McCook, Ill.

The will was drawn last February and in it there is provision for a bequest of $100,000 to the federation for the support of Jewish philanthropic societies, but this bequest is revoked in a codicil. Mr. Norman died July 1.

News of the Radio Stations

BY LARRY WOLTERS.

In a recent contest by the program featuring Francis X. Bushman, the sponsor [a dog food maker] sought the best answer to the question: "What would you do if you were to win $100?" Miss Roselle Brewer, 26 years old, a blind girl residing at 4021 Ellis avenue, won the money with her answer, "I'd Buy a 'Seeing Eye' Dog."

The $100, however, was not enough. Through the Blind Service in the Medical Arts building, additional funds were made available. A fortnight ago Miss Brewer went to Morristown, N. J., to begin learning to work with her new canine guardian.

Betty Lee, who broadcasts the "Art of Living" program over WJJD, is a friend and neighbor of Miss Brewer. She received a letter the other day from the girl which said in part:

"You've never seen such a bright puppy as I have. I am so happy with her. . . . She just takes me flying down the street around pedestrians and obstacles like a charm. I call her Lady Luck. This is the most wonderful experience any one could have. I am sorry for the people who are not blind and can't have a chance to have one of these dogs."

Many a listener is likely to be a little more tolerant of radio contests, boresome as they often are, after reading these words of a blind girl with a great heart.

The Mutual network has just sold its first coast to coast program. The sponsor, an eyewash manufacturer, presented "Listen to This," a musical variety show, over Mutual last season. This program will be expanded to a half hour show and will return to W-G-N—MBS on Nov. 4.

The musical talent has not yet been engaged. However, each week an "unkown" professional will be headlined with a supporting cast of singing stars and a well known orchestra. The programs will originate principally from Chicago, but later some of them will be "piped" from Hollywood.

Prophecy: It looks as if Homer Rodeheaver might repeat in radio the success he had with Billy Sunday for so many years. Last night he bobbed up again as the leader of the CBS 'Come On, Let's Sing' show. He's a deft showman and seems be able to fit his talents quite neatly to the demands of the microphone.

Several well known band leaders are seeking to take over the orchestra of Orville Knapp, who was killed last Thursday in the crash of his own airplane. Present indication is that the members will stick together and choose a new leader of their own. . . . Sophie Tucker, vacationing here this week, will return to the air from Saratoga with her orchestra on July 29. . . . Bing Crosby's revue will be off the air tonight because of Gov. Landon's acceptance address. It will be the third time that politics have caused him to miss his broadcast. He doesn't mind though because, they say, he gets paid just the same.

Clara, Lu 'n' Em have abandoned broadcasting before an audience—yes even before Fio-Rito's band, featured with them, and retreated into a "blind" studio to do their turns at the microphone. Tomorrow evening they will air their views on the Sunday supplements. . . . Dan Travis and his Green Pastures sextet [formerly Georgia Jubilee singers] are to be back on the local airlanes soon.

TODAY'S BROADCASTS FROM CHICAGO STATIONS

[CHICAGO DAYLIGHT SAVING TIME.]

ON SHORT WAVES.

MADRID—7 p. m.—Light music; time signal. EAQ, 30.5 m., 9.87 meg.
LONDON—7:15 p. m.—"The Proposal," by Anton Tchehov. GSP, 19.6 m., 15.31 meg., GSF, 19.8 m., 15.14 meg., GSD, 25.5 m., 11.75 meg.
BERLIN—7:30 p. m.—Song Serenade. DJD, 25.4., 11.77 meg.
BERLIN—9:15 p. m.—Variety Program. DJD, 25.4 m., 11.77 meg.
PARIS—10:30 p. m.—Theatrical Broadcast. TPA4, 25.6 m., 11.82 meg.

CHICAGO WAVE LENGTHS.

W-G-N—720	WLS—870	WIND—560
WBBM—770	WAAF—920	WJJD—1130
WMAQ—670	WCFL—970	WGES—1300
WENR—870	WMBI—1080	WHFC—1420

A. M.
7:00—W-G-N—"The Golden Hour."
WBBM—Musical Clock.
WMAQ—Suburban hour.
7:15—WCFL—Good Morning Melodies.
7:20—WLS Rubinoff and his violin.
7:45—WJJD—Morning Melodies.
WCFL—Landt Trio and White.
8:00—W-G-N—Songs of the Sea.
WIND Bert Lane's Fiddlers.
8:15—W-G-N—Melody Bakers.
WLS—Prairie Ramblers.
8:30—W-G-N—Good Morning Program.
WJJD—Rhubarb Red.
8:45—WJJD—Happy-Go-Lucky.
9:00—W-G-N—Morning Melodies.
WAAF—Morning Song.
WBBM—Variety hour; Betty and Bob.
WLS—The Little Maid.
WCFL—German program.
9:15—W-G-N—We Are Four.
WAAF—Memory Lane.
WBBM—Modern Cinderella.
9:30—W-G-N—Secrets of Happiness.
WAAF—Happiness Time.
WLS—Martha Crane and Helen Joyce.
WCFL—New songs.
9:45—W-G-N—Day by Day Making of the Constitution.
WMAQ—Today's Children.
WBBM—Hymns of All Churches.
WCFL—Dan and Sylvia.
10:00—W-G-N—Your Friendly Neighbor, with Edna O'Dell.
WLS—Roundup.
WBBM—Quarter Hour of Romance.
WJJD—University of Chicago.
10:15—W-G-N—Cooking Question Box.
WCFL—The Vagabonds.
WLS—Home, Sweet Home.
WBBM—Trafic court.
WJJD—Morning musical.
10:30—W-G-N—Melody Moments.
WBBM—The Chicagoans.
WMAQ—Fiddlers Three.
WLS—Vic and Sade.
WIND—Kitchenette.
10:45—W-G-N—Bachelor's Children.
WLS—Edward McHugh.
WAAF—Hawaiian Echoes.
WIND—Gems of Yesterday.
WBBM—Poetic Strings.
WMAQ—Fred Hufsmich
11:00—W-G-N—"Painted Dreams" [MBS].
WLS—Five Star Jones.
WIND—Silver Strings.
WBBM—Dr. Daniel P. MacMillan.
WMAQ—Girl Alone.
WAAF—Melody Parade.
WJJD—Myrna Dee Sergent.
WCFL—Pathfinder.
11:15—W-G-N—Harold Turner, pianist.
WIND—Modern Hits.
WMAQ—Hollywood High Hatters.
WAAF—Estelle Barnes.
WBBM—Mary Lee Taylor.
WJJD—Courthouse Interviews.
WCFL—Merry Madcaps.
11:30—W-G-N—Len Salvo, organist.
WCFL—Music in the Air.
WLS—Stock Market.
WJJD—Safety court.
WMAQ—Piano recital.
WBBM—Truman Bradley.
11:45—W-G-N—Kid Sister [MBS].
WCFL—Baxter Sisters.
WLS—Old Kitchen Kettle.
WMAQ—Words and Music.
WAAF—Larry Davidson.
WJJD—Happy Harmonies.
WBBM—Summer Rhythm.
Noon—W-G-N—Life of Mary Sothern [MBS].
WAAF—The Symphonic hour.
WLS—Old Music Chest.
WBBM—Herbert Foote.
WCFL—Noonday concert.
P. M.
12:15—W-G-N—Doring Sisters.
WMAQ—Dot and Will.
WBBM—Charles and Moss.
12:30—W-G-N—Markets; Midday service; Julius L. Siegel, Jewish College of Studies.
WMAQ—Farm and Home hour.
12:45—WCFL—For Women Only.
WJJD—Say It With Music.
1:00—W-G-N — Palmer House ensemble [MBS].
WCFL—Melody Bakers.
WAAF—Hoosier Philosopher.
WIND—Sketches in Melody.
WJJD—Midday Roundup.
1:15—W-G-N—Lawrence Salerno, baritone.

Today's Features

ON W-G-N.

W-G-N and the Mutual system will present two broadcasts today in connection with the Republican notification and acceptance ceremonies at Topeka, Kas. At 5:15 p. m. the parade and celebration preceding the evening's formalities will be described. A similar program will be aired over WMAQ.

P. A. CAVALLO JR.

From 9 to 10 p. m. W-G-N will broadcast the notification and acceptance ceremonies. These will include talks by John Hamilton, Bertrand Snell, and finally Gov. Landon's acceptance address. Also on WBBM, WMAQ, and WENR.

At 8:30 p. m. P. A. Cavallo's Symphonic band will be presented from the Grant park band shell over W-G-N and Mutual, featuring the Modern choir, directed by P. A. Cavello Jr. The choir will sing "Love in Bloom" and "Some of These Days." Also on WBBM, WJJD, and WENR.

Other features:

2:45 p. m.—Baseball: Washington vs. Chicago White Sox; also on WCFL, WIND, and WBBM.

6:45 — "Pleasant Valley Frolics" [MBS].

ON OTHER STATIONS.

6 p. m.—WENR—Easy Aces.

7—WBBM—Trafic court.

7—WMAQ—Rudy Vallee's varieties: Eddie Dowling and Ray Dooley; Helen Jepson, Tom Howard, and George Shelton.

7:30—Roy Shields' music; Vivian della Chiesa, Edward Davies, and Charles Sears.

8—WMAQ—Show Boat.

10:15—WBBM—Hal Kemp's music.

1:30—W-G-N—Blackstone String trio [MBS].
WBBM—Kitty Keene, Inc.
WMAQ—Carol Deis, soprano.
WLS—Jim Poole.
WAAF—Star Parade.
1:45—W-G-N — Palmer House ensemble [MBS].
WCFL—NBC Music guild.
WAAF—Estelle Barnes.
WBBM—Barnyard Frolics.
2:00—W-G-N—Molly of the Movies [MBS].
WAAF—Red Hot and Low Down.
WJJD—Sidewalks of Chicago.
WMAQ—Pepper Young's Family.
WLS—Homemakers' hour.
2:15—W-G-N—June Baker; home management.
WMAQ—Tuneful Topics.
WJJD—Sidewalks of Chicago.
WLS—Ma Perkins.
2:30—W-G-N—Len Salvo, organist.
WJJD—Music of the Masters.
WMAQ—Vic and Sade.
2:45—W-G-N—Baseball: Washington vs. Chicago White Sox; also on WCFL, WIND, and WBBM.
3:00—WJJD—Ben Kantor.
WMAQ—Woman's Radio Revue.
WENR—Foxes of Flatbush.
3:15—WJJD—Happy Harmonies.
WENR—Jackie Heller, tenor.
3:30—WENR—Light Opera company.
WMAQ—Gene Arnold and Cadets.
WAAF—Lutheran program.
3:45—WJJD—Hawaiian music.
WMAQ—Vass Family.
4:00—WAAF—Jimmie Kozak, pianist.
WJJD—University Broadcasting council.
WENR—Arlington races.
WMAQ—Madge Marley.
4:30—WMAQ—Answer Me This.
WAAF—Contrasts.
WENR—Grab Bag.
4:45—W-G-N—After the Ball Game.
WJJD—Prairie Vagabonds.
WENR—Hollander's orchestra.
WMAQ—Tune Twisters.
WBBM—Art Kahn, pianist.
5:00—W-G-N—Armchair Melodies.
WBBM—Loretta Lee, songs.
WAAF—Frances Whitman, soprano.
WCFL—Eddy Hanson, organist.
WMAQ—Flying Time.
WJJD—Two of a Kind.
5:15—W-G-N—Preview of Landon Ceremony. Also WMAQ.
WJJD—Movie Reporter.
WIND—Jimmy Kozak, pianist.
WENR—Animal Closeups.
WIND—Poetic Strings.
WBBM—Prof. Alpheus Smith.
5:30—W-G-N—"The Singing Lady."
WAAF—Sport Shots.
WIND—Uncle Bob.
WMAQ—Helen Jane Behlke, contralto.
WJJD—Church on the Hillside.
WBBM—Marion Carley, pianist.
WCFL—Muriel Wilson, soprano.
5:45—W-G-N—Little Orphan Annie.
WAAF—Swing Time.
WBBM—Renfrew of the Mounted.
WENR—Topsy Turvy Time.
WCFL—Grace Wilson.
WJJD—Armand Buisseret's orchestra.
WMAQ—Southernaires.
6:00—W-G-N—"Wisecrackers."
WIND—German program.
WENR—Easy Aces.
WMAQ—Totten on Sports.
WBBM—Pat Flanagan.
6:15—W-G-N — Palmer House ensemble [MBS].
WJJD—Colonial room ensemble.
WENR—Tony Russell, songs.
WMAQ—Eddie House, organist.
WCFL—Jack Kelly's orchestra.
WBBM—Golf Clinic.
WAAF—The Merry-Go-Round.
6:30—W-G-N—Blackstone String Trio.
WCFL—Judy Talbot.
WBBM—Kate Smith.
WAAF—The Treasure Chest.
WJJD—Rhythm Makers.
WENR—Lum and Abner.
WMAQ—Edwin C. Hill.
6:45—W-G-N — Pleasant Valley Follies [MBS].
WAAF—It Happened to Me.
WMAQ—Ben Pollack's orchestra.
WBBM—Boake Carter.
WJJD—Sports Review.
WCFL—C. Y. O. Speaker.
7:00—W-G-N—Bob Elson's Sport Review.
WIND—Today's Cub game.
WAAF—Rhythm Kings.
WMAQ—Rudy Vallee.
WCFL—Don Norman.
WBBM—Trafic court.
7:15—W-G-N—Musical Moments, Rubinoff.
WCFL—Spotlights.
WJJD—Don Allen, songs.
7:30—W-G-N—Guy Lombardo's orchestra.
WAAF—Duke of the Uke.
WIND—Sport gossip.
WLS—Roy Shields' orchestra.
WBBM—Advertising talks.
WJJD—Fred Beck, organist.
7:35—WBBM—Givot's Radio Circus.
7:45—W-G-N—Tom, Dick, and Harry.
WAAF—Treasure Chest.
8:00—W-G-N—Tomorrow's Tribune.
WMAQ—Show Boat.
WCFL—Herr Louie.
WIND—Russ Hodges' Sports Revue.
WJJD—Polish program.
WLS—Death Valley Days.
WBBM—Bernie Cummins' orchestra.
8:07—W-G-N—Quin Ryan's sports shots.
8:15—W-G-N—Joe Sanders' orchestra.
WIND—Continental orchestra.
WBBM—Rhythm Review.
WCFL—Ruth Phillips, soprano.
8:30—W-G-N—Cavallo's band; also on WJJD, WBBM, and WENR.
WIND—Trafic court.
WCFL—Jack Kelley's orchestra.
9:00—W-G-N—Gov. Alfred M. Landon. Also WMAQ, WBBM, and WENR.
WIND—American Guild Chorus.
10:00—W-G-N—Musical Revue.
WMAQ—Amos 'n' Andy.
WENR—Ben Pollack's orchestra.
WBBM—Super Songsters.
WIND—Simfonietta.
WCFL—Clem McCarthy.
10:15—W-G-N—Horace Heidt's orch. [MBS].
WMAQ—Russ Morgan's orchestra.
WENR—King's Jesters.
WBBM—Hal Kemp's orchestra.
10:30—W-G-N—Griff Williams' orch. [MBS].
WMAQ—Fletcher Henderson's orch.
WBBM—John Harrington.
WCFL—Al Donahue's orchestra.
10:45—WENR—Al Donahue's orchestra.
11:00—W-G-N—Harold Stern's orchestra.
WMAQ—Henry Busse's orchestra.
WBBM—Givot's Circus.
WENR—Mark Fisher's orchestra.
WIND—Let's Dance.
11:30—W-G-N—Horace Heidt's orch. [MBS].
WENR—Eddy Duchin's orchestra.
WCFL—Sammy Watkin's orchestra.
WBBM—Charlie Barnet's orchestra.
WMAQ—Ben Pollack's orchestra.
Midnight—W-G-N—Charlie Agnew's orch. [MBS].
WENR—Fletcher Henderson's orch.
WMAQ—King's Jesters.
A. M.
12:15—WBBM—Carl Schreiber's orchestra.
12:30—W-G-N—Joe Sanders' orch. [MBS].
WBBM—Cherniavsky's orchestra.
1:00—W-G-N—Guy Lombardo's orch. [MBS]

O. W. Beckwith, Manager of Wayside Inn, Is Dead

Funeral services will be held today in Greencastle, Ind., for Orion W. Beckwith, manager of the Wayside inn, Libertyville, who died suddenly yesterday of a heart attack in his residence at the inn. He was 78 years old. Mr. Beckwith was formerly a railroad man and later became a part owner of the Federal Folding Box company in Chicago. He lived for a time in Rogers Park and in Lake Bluff before moving to Libertyville. Surviving him are his widow, Edith Bonfield Beckwith; a daughter, Mrs. Alice Beckwith Morrow, and two sisters, Ella and Emma, of Greencastle, Mr. Beckwith's former home.

Osmond G. Esmonde, Irish Dail Member, Is Dead at 40

DUBLIN, Irish Free State, July 22.—(AP)—Sir Osmond Grattan Esmonde, 40, prominent Republican member of the dail, died today. Recently he had been involved in a high court action concerning the will of his father, Sir Thomas Henry Grattan Esmonde, which was decided in favor of his stepmother, the former Anna Frances Levins of Mount Hope, N. Y.

Mrs. Helen Davies, Native of Illinois, Dies in China

TSINGTAO, China, July 22.—(AP)—Mrs. Helen Davies, wife of the Rev. J. L. Davies, retired president of the Presbyterian mission, Cheloo university at Tsinanfu, died today at the age of 70. Mrs. Davies was born at Marengo, Ill. She joined the Shantung Presbyterian mission in 1892.

Alma P. Hayden, Widely Known Poet, Is Dead at 82

Rochester, N. Y., July 22.—(AP)—Alma Pendexter Hayden, 82, internationally known poet, died today.

FAMILY SHARES $100,000 ESTATE OF CECIL MARTIN

The will of Cecil Martin, treasurer of the Worden-Allen company, structural iron and steel manufacturers, leaving his $100,000 estate to members of his family, was filed in Probate court yesterday. The widow, Frances, will receive one-third of the estate. Two daughters and a son, all minors; Mr. Martin's mother, Minnie, and his brother, Eric, will divide the remaining two-thirds. Mr. Martin, who was 55 years old, stabbed himself to death on May 25 in his home at 1139 Jackson avenue in River Forest.

Letters of administration were granted yesterday to Mrs. Stella Barnhart, 4455 Drexel boulevard, in the estate of her son, the late Attorney Arthur M. Barnhart, who died several weeks ago, leaving an estate of $15,000. His mother was the sole legatee.

Other wills filed yesterday with M. C. Robin, clerk of the Probate court, were:

CATHERINE M. DIAMOND, died Jan. 15, 1936; estate, $10,500, to two sons and a granddaughter; Ralph V. Diamond, son, executor.

MARY H. JOYCE, died July 6, 1935; estate, $5,000, to husband, James M. Joyce, executor.

Former Cicero President Improves After Operation

Joseph Z. Klenha, who served 15 years as village president of Cicero, was reported improving yesterday at West Suburban hospital after an operation on Tuesday for a brain tumor.

Mrs. Claus Thompson, 98, Dies at Home Near Arthur

Allerton, Ill., July 22.—[Special.]—Mrs. Claus Thompson, 98, died at her home near Arthur today of pneumonia.

Chicago Woman Vanishes on Sea Boat; Hold Inquiry

A board of inquiry headed by Dr. O. E. Nelson, Norwegian vice consul at Los Angeles, took testimony in the Pacific coast city yesterday in an investigation of the disappearance at sea last Sunday of a Chicago woman, Mrs. Wendell E. Fronville, 28 years old, 3530 Flournoy street, from the Norwegian freighter Somerville while en route to Los Angeles from Shanghai. Mrs. Fronville and her husband, a salesman, were among the five passengers on the ship. Dr. Nelson refused to discuss the testimony.

Mrs. Louise M. Hale Dies in New Jersey at Age 102

Demarest, N. J., July 22.—[Special.]—Mrs. Louise M. Hale died at her home here last night, eleven days after celebrating her 102d birthday. She was born in Morristown, Vt., of a family which came to this country shortly after the revolution. She later lived in Dubuque, Ia., and in Minneapolis, Minn., where she was married to Jefferson M. Hale, a "forty-niner."

Mrs. Minnie Keehn Dies; Wife of Shoe Wholesaler

Mrs. Minnie Keehn died in her home at 662 Maple avenue, Winnetka, yesterday of heart disease. She was 75 years old and had been ill for the last ten months. Mrs. Keehn is survived by her husband, Theodore, one of the owners of Keehn Brothers, wholesale shoe dealers, 219 West Monroe street.

Help Kidneys

If poorly functioning Kidneys and Bladder make you suffer from Getting Up Nights, Nervousness, Rheumatic Pains, Stiffness, Burning, Smarting, Itching, or Acidity try the guaranteed Doctor's Prescription Cystex (Siss-tex) —Must fix you up or money back. Only 75¢ at druggists.

Cystex

FATHER DIETHER DIES; SERVICES HERE SATURDAY

Word was received here yesterday of the death Tuesday at Niagara Falls, N. Y., of the Very Rev. Lawrence C. Diether, O.C.C., who for 28 years was pastor of St. Clara's church, 64th street and Woodlawn avenue. Because of ill health, Father Diether was transferred a week ago to Mount Carmel college in Niagara Falls. He was 59 years old.

FATHER L. C. DIETHER. [Waters Photo.]

Father Diether was born in Württemberg, Germany, and came to the United States in 1891. After completing his secondary studies, he entered the Carmelite monastery at New Baltimore, Pa. In 1895 he was sent to Rome for further study and was ordained there in 1900. In 1908 he became pastor of St. Clara's church.

Father Diether was a former provincial of the American province of the Carmelite order, the highest office of the order in America. His body will be brought to Chicago for funeral services at St. Clara's church Saturday at 10 a. m. Burial will be in Mount Olivet cemetery.

DR. F. J. FARA, PHYSICIAN HERE 31 YEARS, DEAD

Dr. Frank J. Fara, 55 years old, 6822 West 34th street, Berwyn, died suddenly in his home last night of a heart attack. He was found dead on the bathroom floor by his wife, Mrs. Julia M. Fara.

Dr. Fara was graduated from the University of Illinois college of physicians and surgeons in 1905 and had practiced medicine in Chicago since. He was an attending physician at St. Anthony de Padua hospital and a member of the American Medical association and the Illinois and Chicago Medical societies. He is survived by a son, Dr. Frank Fara Jr. of Peoria, Ill., and a daughter, Julia, besides the widow.

John Wilkie, N. Y. Power Official and Lawyer, Dies

Poughkeepsie, N. Y., July 22.—[Special.]—John L. Wilkie, attorney and chairman of the board of directors of the Central Hudson Gas and Electric corporation, died today at his estate at Vail's Gate, Orange county. He was the senior partner in the firm of Gould and Wilkie at 1 Wall street, New York City.

John J. Raskob Recovering After Attack of Neuritis

Idaho Falls, Idaho, July 22.—(AP)—John J. Raskob, former chairman of the Democratic national committee, was reported recovering today from an attack of neuritis. Raskob came to Idaho Falls from Yellowstone National park, where he was stricken.

How to Remove Leg or Arm Hair

In 3 Minutes Without Danger of Coarser or Stubbier New Growth

Everywhere you go, everyone is talking about or using De Miracle. Its vogue seems to have started when it became known that this marvelous discovery made it simple and easy to get rid of leg or arm hair, without danger of faster, coarser or stubbier new growth.

No Razor—just dampen hair with De Miracle and then rinse hair away with water. It leaves the skin as smooth, soft and hair-free as a baby's. Leaves no dark hair stubbles and does not make hair grow faster, coarser, or stubbier. Try it today.

Satisfaction Guaranteed Or Money Refunded

DeMiracle

SPECIAL NOW $1.00 Size . . 67c

$2.00 Size Now $1.33

AT ALL DRUG AND DEPARTMENT STORES

MOSCOW HIT BY FOOD SHORTAGE; PRICES ROCKET

Blunders by Buying Units Are Blamed.

[Copyright: 1936: By the New York Times.]

MOSCOW, July 22.—Many staple foods are scarce in Moscow. Eggs are so scarce in the markets that many housewives must go to villages for them.

The fruit crop was largely a failure so that the cost of all items is prohibitively high. Potatoes also are short here. It is asserted this is not because there is an insufficient supply, but because of blundering by purchasing organizations.

Increased production of manufactured foods is being called for. Their production in the first half of this year, according to Anasthasius I. Mikoyan, commissar for internal supply, is a third higher than it was in the same period last year.

Order More Machinery.

Orders have been placed in the United States and Germany for automatic machinery to increase the production of food and other light products. Mikoyan said there was a plentiful supply of raw food materials though drouths in many sections have reduced garden crops and pasturage and probably will affect the grain harvest.

Nikolai Mishkoff, vice commissar for light industry, pledged in writing today to step up production in many commodities.

He promised, among other things, to produce this year 110,000,000 yards of cloth above the amount already planned, 5,000,000 additional pairs of socks and stockings and 6,000,000 more pairs of shoes.

Queues Form Again.

There is an acute shortage of all these items now. Recently there have been queues, as in the old days, before stores having them.

One reason for the Moscow shortage is that speculators recently bought up all they could of goods that were in greatest demand and took them to villages to sell at high prices to peasants whose crops are now beginning to put money in their pockets.

Red Station Master Must Die; Blamed for Wreck

MOSCOW, July 22.—[Havas.]—The death sentence was imposed tonight on Station Master Volkov, found responsible for a railway wreck which on June 22 claimed over 50 lives at Karumskaya. Eleven other defendants received varying prison and workhouse terms.

CHICAGO'S AIR-CONDITIONED CHAPEL

Complete funerals as low as $110, with Imperial Quartet.

63 RD. AND HARVARD PHONE: WEN. 0025

Lain & SON

UNDERTAKERS

MONUMENTS AND MAUSOLEUMS.

MAUSOLEUMS—MONUMENTS
The old and reliable
CHAS. G. BLAKE CO.
1000 E. 67th-st. Fairfax 9876
Erected anywhere. Send for free booklet.

POWERS GRANITE CO. INC.
TRIBUNE TOWER. DELAWARE 3152.

FUNERAL DIRECTORS.

O'HANLEY INC. FUNERAL DIRECTION perfection. 7705 Cottage Grove, Rad. 7705

SKEELES-BIDDLE
FAIRFAX 0120. EAST 63D AT EVANS.

BURIAL GARMENTS.

SPECIFY ESTELLE BURIAL GARMENTS to your funeral director or visit our showrm. at 2600 N. Western-av. Humb 7048

CEMETERIES.

BEVERLY—2 6 GRAVE LOTS NEAR ENtrance, reas. Pri. party. Hemlock 5988.

BEAUTIFUL ACACIA PARK—CITY TRANS 4 grave lots as low as $99. LACK. 9640

DEATH NOTICES are received for publication in the next morning's Final Edition of the Chicago Tribune up to 11:45 each night. Call Superior 0100 —Want Ad-Viser.

DEATH NOTICES

In Memoriam.

GORDON—Fay Blank Gordon. In loving memory of our dear daughter, sister and mother, who passed away six years ago today. LOVING MOTHER, FATHER, BROTHERS, AND DAUGHTER.

KOVARSKY—Leonard Kovarsky. In fond memory of our beloved son and brother. MOTHER, RUTH, AND JOSEPH L.

KOVARSKY—Leonard Kovarsky. Fondly remembered. LEE ALLEN.

ANDERSON—Robert Anderson, late of 3114 N. Sacramento avenue, beloved husband of Vlasta, devoted father of Janet, Lorraine, Evelyn, Blanche, and Lillian. Funeral Saturday, July 25, 1:30 p. m., from funeral home, 3026 Belmont avenue, to Church of the Advent, Episcopal, Logan boulevard and Francisco avenue. Interment Mount Emblem cemetery. Information, Juniper 4200.

ANDERSON—Lars G. Anderson, late residence, 6933 Oriole avenue, beloved husband of Augusta Anderson, fond father of Arvid and Roy Anderson. Funeral services Friday, July 24, 2 p. m., at chapel, 6754 Northwest highway. Interment Memorial Park cemetery.

APPLEGATE—Frank T. Applegate of 441 W. 61st street, beloved husband of Katherine, loving father of Howard, Harold, George, Pete, Dorothy, and Kathlyn. Funeral at residence Friday, July 24, at 2 p. m. Interment Mount Greenwood. For information Normal 2121.

BECKWITH—Orion W. Beckwith, July 22, 1936, Libertyville, Ill., beloved husband of Edith Bonfield Beckwith, father of Alice Beckwith Morrow. Funeral services Thursday morning at Greencastle, Ind.

BOLAND—Elizabeth Boland, late of 3749 N. Monticello avenue, dearly beloved wife of the late Joseph, fond mother of Margaret, Laura C., Mrs. Lyle Johnson, Louis, and George A. Boland, sister of Mary Faye, Kitty, and Jack McElhinney. At rest in the funeral home, 3834-36 Irving Park boulevard, until Friday, 9:30 a. m., thence to St. Viator church, Addison and Keeler avenue, at 10 a. m. Interment Mount Olivet cemetery, Joliet, Ill.

DEATH NOTICES

BORA—Gina Bora, July 22, 1936, of 3223 Ferdinand street, beloved wife of Virgil Bora, fond mother of Mrs. Mary Barber, Mrs. Emmy Sola and Ernest Bora, grandmother of Raymond Barber. Resting at funeral home, 318-320 N. Central avenue, Austin. Funeral Saturday, 9:30 a. m., to Our Lady Help of Christians church, Iowa street and Leclaire avenue. Interment St. Joseph's.

BRUST—Lena Heintz Brust, July 21, of 1351 E. Marquette road, beloved wife of Herbert E., dear mother of Mrs. Evelyn Kile. Eastern Star services at memorial chapel, E. 63d street and Evans avenue, Thursday, July 23, 1936, at 8 p. m. Interment Roopeston, Ill. Member of Maple chapter No. 90, O. E. S.

BUDWAY—Cynthia Maria Budway, at Huntington Park, Cal., July 19, 1936, wife of the late Louis L. Budway, mother of Judge Louis Budway. Resting at funeral home, 318-320 N. Central avenue, Austin, until 2 p. m. Thursday. Interment Forest Home.

BUTTERWORTH—Robert Henry Butterworth, husband of Minnie Elsie, father of Gladys Lemke. Services at residence, 5843 Kenmore avenue, Saturday, July 25, 1936, at 10:30 a. m. Interment Rosehill.

CLOKE—Sophie Cloke [nee Duerkop], 112 S. Clifton street, Park Ridge, Ill., beloved wife of the late William H., fond mother of Thomas and the late Edith and William. Funeral at late residence, Friday, July 24, 2:30 p. m. Interment Town of Maine.

DAVELER—Isaiah W. Daveler, suddenly, July 22, 1936, of 411 Fullerton parkway, beloved husband of Tracy, father of Wilson H. Daveler, brother of Mrs. Joseph Hewitt, Mrs. David Berry, and Jasper Daveler. Member of B. P. O. E. of Kenosha, Wis. Kenosha lodge, No. 47, F. & A. M., and Medinah Country club. Resting at chapel, 2701 N. Clark street. Funeral notice later.

DEETS—Edgar H. Deets, suddenly, beloved husband of Anna A., dear brother of Lloyd, Asa and Clarence, Maud Milliken, Lura McCurdy and Hazel Parker. Funeral Friday, 2 p. m., at chapel, 3021 Lawrence avenue. Interment Rosehill cemetery. Member of Integrity lodge, No. 997, A. F. & A. M., and Welfare chapter No. 879, O. E. S.

GAUGHAN—Nellie Gaughan, beloved wife of Thomas, fond mother of John, Joseph, Irene, Catherine, Thomas Jr., Lorraine, and Reta. Funeral Friday, 9 a. m., from late residence, 1951 Byron street, to St. Andrew church. Interment St. Joseph cemetery.

HARTIGAN—Patrick J. Hartigan, July 21, beloved husband of Mary [nee Kiely], fond father of Mary, John, Margaret, and Nora Hartigan, brother of Edward Hartigan. Funeral from residence, 8120 Maryland avenue, Friday, 9 a. m., to St. Francis de Paula church. Interment Holy Sepulchre.

HERSH—Harry Hersh, 4755 N. Washtenaw avenue, beloved husband of Esther, fond father of Shirley and Seymon, brother of Rose Brill. Funeral Friday, 10 a. m., at chapel, 3021 Lawrence avenue.

HYMAN—Joseph Hyman, 1253 S. Keeler avenue, husband of Rose, father of Morris, Edward, and Jenette Weinstock, grandfather of seven grandchildren. Funeral services at chapel, 3163-65 Ogden avenue, Thursday, 2 p. m. Interment Jewish Waldheim.

JACOBSON—Suzanne Jacobson, July 21, 1936, daughter of Dr. Roland A. and Janet Taylor Jacobson, sister of Sally and Janet Mary. Funeral Thursday, 2:30 p. m. at the home, 215 N. Elmwood avenue, Oak Park. Interment Forest Home.

JONES—Elizabeth Jones, July 22, of 3824 Congress street; widow of Morgan Jones, beloved mother of James R. Jones. Resting at funeral home, 5708 Madison street, where services will be held Saturday, July 25, at 3 p. m. Interment Oak Ridge cemetery.

KUNIS—Martha Roche Kunis, July 22, wife of the late Jacob Kunis; daughter of Mrs. William Roche, Elgin, Ill. Funeral Saturday, 9:30, St. Agnes church, Chicago Heights. Interment St. Charles cemetery, Hampshire, Ill.

LENNON—Thomas P. Lennon, Joliet, Ill.; beloved husband of Mary, father of Joseph and Eugene, brother of Daniel, Arthur, Raymond, Maurice, George, Nellie, Teresa, Bessie, and Marie. Funeral Friday at Sacred Heart church, at 9:30 a. m. Burial Mount Olivet cemetery, Joliet, Ill.

MATZ—Ruth Henderson Matz, daughter of the late Rudolph Matz and Florence H. Matz, Wednesday, July 22. Services private.

MONROE—Ellen M. Monroe, aged 93, wife of the late Menzo Delos, mother of LeRoy D. Funeral Thursday, 2 p. m., at chapel, 2346 W. Madison street. Interment Mount Emblem.

O'CONNOR—Mary O'Connor, July 22, beloved sister of Mrs. Annie Woods, Margaret O'Connor, and Mrs. Delia Cummings. Funeral from residence, 6433 Drexel avenue, Friday, 9 a. m., to Holy Cross church. Interment Holy Sepulchre.

O'KEEFE—John F. O'Keefe, beloved husband of Catherine [nee Harte], loving father of William P., John F., James J., Mrs. Catherine Schaefer and Anna Marie, dear son of the late Michael and Ellen, brother of Richard, James, Patrick, William, Minnie, Alice, and the late Michael and Kate. Funeral Friday, 9:30 a. m., from his late residence, 2644 N. Albany avenue, to St. Sylvester church. Interment Mount Olivet. Member of Manning court, C. O. F.; St. Sylvester Holy Name society, and A. A. E. R. of A., division 241. Native of Carrick on Suir, County Tipperary, Ireland. Information, phone Belmont 3300.

OLSON—Jane Olson, nee Sieverson, July 20, at Waukesha, Wis.; wife of the late Senator A. J. Olson, beloved sister of Mrs. Inga Bly, Mrs. Josephine White, Sievert, Martin and Mrs. Anna Hill. Funeral Thursday, 2 p. m., at chapel, 3175 N. Clark street. Interment Rosehill.

OTTEN—Terese B. Otten, beloved daughter of Katherine, dear sister of May Dunne and Ted J. Funeral Saturday, July 25, at 9 a. m., from her sister's residence, 67 E. 68th street, to St. Columbanus church. Interment St. Mary's. Stewart 0460.

ROSENBERG—Isaac Rosenberg of 935 Argyle street, beloved husband of Harriett, fond father of William, Harry, Ralph, Tillie Rada Lichtman, Eli, and Joseph. Funeral Thursday, 2 p. m., at memorial chapel, 5206 Broadway. Interment Oak Ridge cemetery. Please omit flowers.

SCHRETTER—Bessie Schretter [nee Kolkowski], beloved wife of Theodore, mother of Henrietta, sister of Mary and Frances, and Jesse Miller. Funeral Friday, 9 a. m., from home, 4100 North Kimball avenue, to Our Lady of Grace church. Interment St. Adalbert cemetery.

SCHWAB—Julius Schwab of 1520 W. Garfield boulevard, beloved husband of the late Jennie, fond father of Stanley and Melville, dear brother of Myrtil, Mrs. Irma Gelder, Hortense and the late Emil Schwab and Mrs. Bertha Baehr. Funeral services Friday, July 24, at 10 a. m., at chapel, 936 E. 47th street. Interment New Light cemetery. Late member of Waldeck lodge, No. 674, A. F. & A. M.

SCOTT—Fraser W. Scott, suddenly, late of 1164 E. 61st street, beloved husband of Roberta Scott. Funeral Friday at 2 p. m. at chapel, 6110 Cottage Grove-avenue. Interment Mount Hope. Webster 2313.

SIDLO—Mathew Sidlo, July 22, 1936, age 49 years, beloved husband of Albina, nee Kolar, fond father of Irwin and Lester, brother of Anna Prochaska, Jerry, James, George, and John. Funeral Saturday, at 9 a. m., from late residence, 1318 S. Elmwood avenue to St. Marie of Celle church. Interment family lot in local cemetery. Information call Cicero 243.

SWIFT—Russell V. Swift, July 20, 1936, loving son of Elmer and Katherine Swift, fond brother of Ruth, Lois, and Marjorie. Services at the late residence, 3111 N. Oakley avenue, Thursday, at 2 p. m. Interment Acacia Park cemetery.

TOORWALD—Anna Sophia Toorwald [nee Benson], passed away in Sweden, wife of the late Emil, dear mother of Gottfried, sister in Sweden and a sister in Denmark. Remains in chapel, 3415 N. Clark street. Services 2 p. m. Saturday at Immanuel Lutheran church, Elmdale and Greenview avenues. Interment Rosehill. Member of Svithiod Daughters, No. 57, I. O. S., and Linnea lodge, Vasa order.

TURCHANY—Joseph Turchany, suddenly, of 8218 Drexel avenue, dearly beloved husband of Margaret, fond brother of John, Mrs. Anna Smith, Rudolph, Edward, and Mildred. Funeral Friday, 10 a. m., from funeral home, 820 E. 75th street to St. Francis De Paula Church. Burial in family lot.

WESTGATE—Virginia Marie Westgate, darling daughter of Dr. Roy L. and Carolyn A. Westgate [nee Coleman], fond sister of Dorothy, Marian, Roy Jr., Rita, and Shirley Westgate. At parent's residence, 733 S. Gunderson avenue, Oak Park. Funeral Saturday, 9:30 a. m. to Ascension church. Interment Mount Carmel.

WIXTED—Margaret Wixted, nee Gabel, residence 2459 Berenice avenue, beloved wife of Thomas J. Wixted, fond sister of Mrs. Edward Landsberg, Edward Gabel, Frank M. Gabel [Milwaukee], and Mrs. John P. Gorman. Funeral Friday, July 24, 1936, at 9:30 a. m. from late residence, thence to St. Benedict church, Leavitt street and Irving Park boulevard. Interment St. Boniface cemetery.

ZLATOS—Anthony Zlatos, July 22, 1936; husband of Josephine Sabatka Zlatos, son of Katherine and John Zlatos, brother of Emil and Lillian. Funeral services Saturday, 10 a. m., at St. Edward church, 4350 Sunnyside avenue.

Clotilde Patterns Are Designed by Experts for Tribune Readers

Chicago Daily Tribune
THE WORLD'S GREATEST NEWSPAPER
THURSDAY, JULY 23, 1936.

See New Beauty Aids Arrive Through The Looking Glass

Country Club Supper-Dances Prove Popular

Special Golf Events Held for Families.

BY JUDITH CASS.

THE country clubs will be busy this evening, for maid's night out is a time when most housewives like to dine away from home, especially when the weather is hot. Entertainment chairmen at clubs recognize this and at almost every club something is planned for Thursday night each week.

The Onwentsia has a buffet dinner-dance and there always is a gay crowd there to enjoy the weekly party. Mixed golf foursomes and a round robin tennis tournament are a part of the Thursday entertainment program and today's two ball foursome will be a special event, for the winners will have their names engraved on the Benedict cup which was presented to the Lake Forest club forty years ago by the late L. Hamilton McCormick.

Last year Col. and Mrs. Albert A. Sprague's names were added to the long list of the winners of this annual tournament, and it may be that they will repeat their success this year, for they do not leave for a trip abroad until next week. The original cup had no more room for names by 1928, so the Stanley Keiths contributed a new one and every recently Edward I. Cudahy replaced that one with still another one.

When the weather is nice the Onwentsia members and their guests dine and dance outdoors. The Glen View club members dance in the open air, but they dine indoors and their Thursday night service is not from buffet tables. Neither is the Thursday service at the Chicago Golf, which makes a feature of keno games in the casino after dinner. Thursday is ladies' day at this beautiful old club in Wheaton, so there usually is quite a crowd of golfers on the course during the day and the pool is filled with swimmers in the late afternoon. Mrs. Paul Walker and Mrs. Horace Wetmore are in charge of the Thursday activities.

Mothers and Sons Will Play Fathers and Daughters.

The Indian Hill club has its ladies' day on Wednesday, but on every other Thursday it has a buffet dinner-dance, preceded by two ball foursomes. Today mothers and sons will play against fathers and daughters, and for those who cannot play in this tournament there will be a guest tournament in which two members and two guests will play two balls. Miss Jean Milstead, chairman of the women's golfing events for this month, will award the prizes tonight at the supper-dance. Miss Eleanor Sherman will take charge of the ladies' golf next month and Miss Marie Louis Gardner will be chairman for September.

Miss Gardner's father, Henry A. Gardner, is away, and so is Miss Sherman's father, Roger Sherman, so neither of these good feminine players can play in the family foursomes this evening. This club has dinner-dances on Saturday nights of the weeks in which there are no Thursday parties.

The Exmoor club has a buffet supper every Thursday night and during August there will be music for dancing. This is one of the few country clubs that hold dinner-dances every Saturday from Memorial day until Labor day.

The Saddle and Cycle and the Tavern are two city clubs that provide special dinners and dancing on Thursday nights. Before the heat wave baseball games were held every Thursday before the buffet dinners at the Saddle and Cycle, but when the thermometer hovered around 95 the players found a swim more to their liking. The games have not been resumed.

Mrs. Richard T. Crane Leaves Hospital Today.

Mrs. Richard T. Crane Jr. is returning home today from the Passavant hospital. Her son-in-law and daughter, the William A. Robinsons, who have been here during her illness, are leaving today for the Crane summer home at Ipswich, Mass., and Mrs. Crane is looking forward to joining them there as soon as her health permits.

Mr. and Mrs. Paget K. Cady are entertaining at dinner tonight for Mr. and Mrs. Louis C. Sudler, who are sailing Saturday for Europe to be away a few weeks. James Waller Rogers will entertain at cocktails in the garden of his East Scott street

[Continued on page 17, column 1.]

Summering at Home

[TRIBUNE Photo.]

Miss Jean Vollintine is spending the summer at home with her parents, the Louis J. Vollintines in Hinsdale. Two college friends from the east will visit Miss Vollintine in the early fall. Miss Vollintine was graduated last month from Wells college. Her guests will be Miss Amanda Pope of Orange, N. J., and Miss Jane Avery of Aurora, N. Y. In the fall Miss Vollintine either will go abroad to resume her studies, or she will take a post graduate course at University of Chicago.

Seek $12,000 to Finance 50 Play Centers

BY MARCIA WINN.

Chicago clubwomen yesterday outlined a comprehensive program to use 50 additional public school yards for supervised summer recreation, but the problem, it turned out after a two hour discussion, is how to finance it.

Sixty-one of Chicago's 553 school yards now are opened for supervised play during the vacation months. But it will cost $12,000 to operate 50 more for the two months period, Herman Fischer, superintendent of recreation for the Chicago board of education, explained to the recreation committee of the Chicago and Cook County Federation of women's organizations, meeting at Henrici's restaurant.

"We certainly need 12 month utilization of school recreation facilities," Mr. Fischer told the group, "and it seems incredible that we have facilities that cannot be made of maximum use, but how can it be financed?

"Over a period of four or five years, we accumulated a surplus of more than $500,000 in the recreation fund, but in 1932 we restored it to the property owners. Later, we restored another $180,000.

"What we need now is an increase of two-twentieths of a mill in the property tax. That would give us a substantial recreation fund, sufficient to do all that you want. I suggest an appeal to the real estate board."

"No," spoke up H. H. Haylett of the real estate board, "The board will oppose anything which will increase taxes on property unless it can be proven to them that no economies can be effected in the present financial setup of the board of education.

"Well," suggested Mr. Fischer. "The building fund in the new budget might amount to seven million. Possibly we could shave $100,000 from that. . . ."

Mrs. Lea Taylor, member of the Chicago recreation commission, declared that Chicago is "very backward in the use of its public school facilities," and said that the commission, through its committee for wider use of the school plant, was working along parallel lines with the clubwomen.

"However," she said, "there's no reason why we can't work together, instead of parallel. And if New York and smaller cities have been able to make the use of their school facilities that they have, surely Chicago can—but I don't think it is possible on this year's budget."

Mrs. Walter H. Hermsdorf, president of the federation, which has as its goal the year around utilization of school buildings as well as playgrounds, said that she had been trying to get an interview with James McCahey, president of the school board, since May, and has been unsuccessful. "He hasn't even answered my letters," she protested.

Encouraged by the approbation of such spokesmen as Capt. David Flynn of the trafic police, Harry Hill, chief probation officer of the Juvenile court, and others, the federation committee voted to appeal to McCahey to include a recreation appropriation in the school budget to be prepared next October.

* *

Morgan's Corsair Anchors at N. Y. Yacht Club Station

Glen Cove, L. I., July 22.—[Special.]—J. P. Morgan's yacht, Corsair, arrived off the New York Yacht club station 10 today and dropped anchor. Mr. Morgan is at his home on East Island here, and it is known he intends to sail to Europe abroad his yacht soon, but further information could not be obtained. Mr. Morgan had booked passage for England abroad the Queen Mary for July 29, but because of his recent illness canceled it.

Tonight's Program at Ravinia Park

8:30 O'CLOCK.

Chicago Symphony Orchestra.
Isaac Van Grove, Conductor.
Armand Tokatyan, Tenor Soloist.

1. Overture, "Leonore" No. 3. . . . . Beethoven
2. Symphony "From the New World" . . . . . Dvorak
3. Overture to "The Bartered Bride" . . . . . Smetana
4. "Che Gelida Manina" from "La Boheme" . . . . . Puccini
   Mr. Tokatyan.
5. Carnival music from "Caponsacchi" . . . . . Hageman
6. Excerpts from "Nutcracker" suite . . . . . Tschaikowsky
7. "E Lucevan le Stelle" from "La Tosca" . . . . . Puccini
   Mr. Tokatyan.
8. Overture to "Rienzi" . . . . . Wagner

Symphony Gets Its Training for 'I Got Rhythm'

Concert at Park Forecasts Saturday Success.

BY EDWARD BARRY.

The Chicago Symphony orchestra showed no signs of nervousness in Grant park last night, although the test by which it must stand or fall is now only three days away. Musicians and laity alike are awaiting with eagerness this great organization's reading of "I Got Rhythm" and "Liza," both scheduled for the Gershwin program at Ravinia next Saturday.

The performance last evening of Herbert's "Yesterthoughts" and "Punchinello" augured well for the success of the orchestra's week-end foray into Lombardo-land. Its rich, full voice can work wonders with outworn tunes, and the badinage of "Punchinello's" middle stanzas regained some of the jauntiness you admired in your first million hearings of the piece.

The program opened with two bits of Chabrier, and went from them into the Franck symphony. The orchestra brought a great deal of care to its playing of what is still the finest of all large scale French orchestral works [yes, Franck was born a Belgian] and succeeded in making the symphony immensely effective. The deep seriousness of its passionately questioning phrases possess a performance of appeal that the Gallic wit and cleverness of many a more brilliant work seem to lack.

Wolf-Ferrari's airy Overture to "The Secret of Suzanne" concluded the pre-intermission section of the evening. After the pause came the Herbert numbers and a miscellany of announced and unannounced items. The musicians gave the F Major Waltz of Glazounow [almost Strauss-like in its deft blending of nostalgia and high spirits], a flowing performance which wept its patrician lines clear and intelligible.

John Weicher, concertmeister of the orchestra, played the violin obbligato to the "Meditation" from "Thais." The audience liked his effortless tone so well that he was forced to add as an encore the prelude to "Le Déluge."

Clarence Evans, principal viola of the Chicago Symphony orchestra, forsook his accustomed place last night to conduct the entire program. Although he has assisted Mr. DeLamarter a great deal with the Civic orchestra and was for eleven years director of the Business Men's symphony, this is the first time, as far as memory and inquiry have been able to determine, that he ever took charge of the senior band for a full length concert.

A thoroughly routined man, Mr. Evans turned without difficulty to each of the several types of music represented on the program and gave a convincing account of each. His Franck was poetic and introspective, the Herbert numbers casual. Chabrier's "Joyeuse Marche" and some excerpts from Massanet's "Le Cid" profited by the director's sturdy sense of rhythm.

* *

Kaho Comet Retreats; Peltier Comes Nearer

The Kaho comet, first seen on July 17 by a Japanese astronomer, is turning away from the earth and probably will be invisible to the naked eye soon, according to reports yesterday from Yerkes observatory at Williams Bay, Wis. It is now about 100,000,000 miles away from the earth. The Peltier comet, discovered two months ago by an amateur Ohio astronomer, continues its approach to the earth at a speed of twenty-five miles a second. It is now visible to the naked eye.

THROUGH THE LOOKING GLASS

[TRIBUNE Studio Photo.]

You'd like to keep your skin from growing old? Take a tip from this young woman; use an oil especially designed to make and keep the complexion as soft and smooth as a baby's. Use it now to prevent the usual winter dryness.

Women whose skin is the dry sort that wrinkles and shrivels and tries patience to the utmost should make it their beauty business to investigate a new but thoroughly tested product that does wonders in making and keeping the complexion as smooth and soft as a baby's. It's a remarkable oil, recently perfected by a Chicago cosmetic chemist. We urge women with terribly dry skins to use it this summer and thus to store up winter beauty for themselves; if the skin is in the perfect condition [and this oil is designed to do the trick] the usual winter problem of sensitive dryness will be licked before the season starts.

The story of the development of this oil is rather a fascinating one; it all started when the chemist got curious as to why so many of us leave skin beauty behind when we say good-by to babyhood.

This oil is to be used sparingly; a little does a lot. It isn't intended as a cleanser—it's simply a scientifically blended oil to be used to banish dryness and to prevent the wrinkles that almost always appear prematurely in the parched skin. You can heat it if you like and apply it with cotton to face and neck whenever you have some spare and private moments during the day. If your skin is very dry you'll be able to see an end of scaliness in a week or so. And that's something!

Not necessary, but yours to use if you like for quicker results, is an iron shaped like a small flatiron on a stick that is elegant for massage. The oil can't get too hot, since the heat is controlled.

We can predict a big winter future for this oil, since that's when dryness does its darndest to give us the jitters about the state of our complexions—but if you take a tip from us you'll start oiling your skin now.

ELEANOR NANGLE.

[*For information about this oil telephone Eleanor Nangle, Superior 0100.*]

The New Hats Make Troubles Seem Trifling

BY RHEA SEEGER.

One sure way to take your mind off a heat wave is to inspect new hat collections. One assortment of defiantly frivolous creations features butterflies, and if that isn't typically feminine, flippant, and new, nothing ever unpacked will cause a stir from the spectators.

These hats are so interesting and easy to wear that you will ignore any masculine chuckles they will arouse. One flat affair is of sable toned velvet and has five life-like butterflies in white and gray for trim. Another black turban of velvet is completely encircled with black butterflies with spots of gold. The butterflies are cleverly made of inky black feathers—a decoration getting serious attention in many between season millinery sensations.

Early fall hats are featuring velvet ribbon in colors as trim. One romantic looking creation has dozens of loops of half inch ribbon banked at the back of a dull textured black satin street model. The brim is as shallow as the shaped crown. Ten shades of jewel colored velvet ribbon form a soft contrast for the simple outline of the hat. It's a grand hat for late midsummer printed silks, or the first of the sleek satin street dresses or suits.

Other satins feature brims and the everlastingly good bits of veiling that are so kind to eyelines and bows of velvet or ribbed ribbon.

An all black hat is the easiest thing in the town to find these last few days, especially in thin chiffon felt, in ribbed silks, in dull satins, or in lustrous gleaming velvets!

[*For information on any article described in this column call Rhea Seeger, Superior 0100.*]

Tonight's Program at Grant Park

8 O'CLOCK.

Cavallo's Symphonic Band.
Featuring
The Cavallo Modern Choir.

1. "Coronation March" from "The Prophet" . . . . . Meyerbeer
2. "Festival Overture" . . . . . Lassen
3. Suite: "The Courts of Granada" . . . . . Chapi
4. The Cavallo Modern Choir:
   [a] "Love in Bloom" . . . . . Rainger
   [b] "Some of These Days" . . Brooks
   [Arranged and conducted by P. A. Cavallo Jr.]
5. Finale of Act 1 from "Simon Boccanegra" . . . . . Verdi
6. "Potpourri" . . . . . Herbert
7. Finale from Symphony in F minor, No. 4 . . . . . Tschaikowsky
8. [a] "Angelus" from "Picturesque Scenes" . . . . . Massenet
   [b] "The Ride of the Valkyries" from "Die Walküre" . . . . . Wagner
9. Saxophone Solo: "The Duchess" . . . . . "Duke" Rehl
   Mr. Rehl.
10. Grand Selection from "Andrea Chenier" . . . . . Giordano

* *

Fairbanks, Bride Start Hurried Trip to England

Hollywood, Cal., July 22.—[Special.]—Douglas Fairbanks and his bride, the former Lady Sylvia Ashley, caught a New York bound passenger plane in a state of mysterious haste this afternoon. The couple, who have been residing at Santa Monica Beach, declined to explain their rush for England, and held up the plane for several minutes while the former British actress disputed with airline officials in an effort to take a dog along.

* *

Martins Have Son.

Mr. and Mrs. Albert Rankin Martin Jr. of 3138 Sheridan road are receiving congratulations on the birth of a son, Albert III., on July 20 at the Presbyterian hospital. Mrs. Martin is the former Eleanor Beckman.

The British King Is Wonderful, Says Mrs. Roper

New Deal Wives Thrilled by Presentations.

BY DAVID DARRAH.
[Chicago Tribune Press Service.]

LONDON, July 22.—The wives of three American New Dealers—Mrs. Daniel C. Roper, wife of the American secretary of commerce; Mrs. William A. Julian, wife of the treasurer of the United States, and Mrs. W. F. Culbertson, wife of the former senator from Texas—are triumphant today.

It is because of their "good fortune" yesterday in being able to curtsy before King Edward VIII. of England at the Buckingham palace garden party before the downpour of rain ruined several thousand dollars' worth of feminine finery and sent guests scampering from the lawn to the house.

All three wives of the New Deal paladins today told elatedly how they had made their obeisance to British royalty before the rain. Some of those to be presented did not get a chance to make their curtsies.

Mrs. Roper was enthusiastic about the royal party.

"The rain did not spoil it for me at all," she said. "The party was even more beautiful than I had dreamed it would be. The king was wonderful—very dignified—and he looked just like he did when I met him in Washington in 1919, except that he looks, of course, a little older."

Mrs. Roper added:

"But I do not give interviews. My husband has been in public life for a long time and I have always stuck to this rule."

The New Dealers are keeping yesterday's attendance at the Buckingham palace garden party obscure. The names of Mrs. Roper, Mrs. Julian and Mrs. Culbertson do not appear in today's London Times in the official list of presentations, although they were presented as part of the diplomatic corps of the United States.

The names of the regular members of the embassy staf are, however, listed by The Times.

SECOND PARTY HELD

BY ANN WHITTINGHAM.
[Chicago Tribune Press Service.]

LONDON, July 22.—King Edward VIII. of England held his second garden reception in the grounds of Buckingham palace today, with the sun shining and the flowers looking more beautiful than ever. Among the women who made curtsies before the gilt throne in a gorgeous durbar tent was Mrs. Gordon L. Padley, formerly Miss Della Bosworth, daughter of Mr. and Mrs. Charles H. Bosworth of Evanston, Ill.

As one of the general company she was not restricted to half mourning and her picture frock and hat made an ensemble of great beauty. It was an all white organza, pattered in white daisy design.

No members of the diplomatic corps were present today and consequently no American presentations were made.

* *

Arline Judge Has Broken Ribs, but Reports for Work

Hollywood, Cal., July 22.—(AP)—Arline Judge, film star, reported for work today wearing a lether brace to hold in place two broken ribs. She said she and Clifton Webb, stage dancer, slipped and fell while dancing at a party last night. Miss Judge is the world's most perfectly formed woman, according to Edwin Marriott, professional conditioner.

Neumode
HOSIERY
Gadabouts
69c
Young women like them because Gadabouts look lavish while they're really thrifty.
17 NEUMODE HOSIERY SHOPS in CHICAGO and SUBURBS

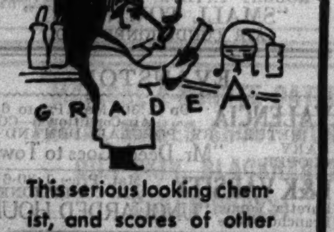

This serious looking chemist, and scores of other Borden-Wieland inspectors and testers, spend all their time looking for trouble. But it's nice for you because it insures you getting nothing but Grade A milk from us.
BORDEN WIELAND
GRADE A MILK

MARSHALL FIELD & CO.
WHY it will pay you to wait for
FIELD'S ANNUAL AUGUST SALE OF WINTER COATS
BECAUSE—the furs on these coats were purchased in the early Spring auctions at prices 20% under the present market.
BECAUSE—the choicest furs of the Spring "catch" are used for these first coats of the season.
BECAUSE—labor costs for making Winter coats are lower in the Summer months.
BECAUSE—not one coat was designed or cut until we had the very last word from Paris on furs, fabrics and silhouette.
BECAUSE—we believe the coat values featured in the August Sale will surpass any that we will be able to offer you all season.
FIELD'S FOR COATS
SIXTH FLOOR

"MUST EVERY WASHDAY BRING MORE WRINKLES?"

"NO" SAYS HAPPY MOTHER
"Doing the wash for a big family is no joke," says this housewife, "but Silver Dust is a wonderful helper. Its soft, thick suds soak the dirt right out. Economical, too—a little Silver Dust makes a lot of suds. And it's so quick-acting! I don't have to rub or scrub."

Save with SILVER DUST THE ONE SOAP FOR ALL WASHING

SHERIDAN ROAD

By Helen Topping Miller

SYNOPSIS.

Eden Faraday, young secretary, opens the door of a taxi and finds a man murdered. She is taken to the police station, where she meets Jack Garnett, newspaper cameraman, and Owen Field, assistant district attorney, who arranges her release. Eden had been mistaken for Gracie Lincoln, a gunman's widow. The man murdered was a notorious gangster, Grappi. Eden's mother, Bridget Faraday, sells gowns and is in love with suave Sidney Creighton. Eden and her spoiled young sister, Robin, and brother Coburn, depend on their peppery grandmother. Because of rumor that Eden can identify the murderers, Owen Field has her guarded. Raquel Rusak, an older woman, is trying to force Coburn Faraday to marry her. Robin is carrying on a secret flirtation with Sidney Creighton. Eden goes with Garnett to see Gracie Lincoln, now married to Clint Jarvis, a taxi driver, who has been forced to drive the murderers of Grappi. Eden promises to help Clint gain an audience with Mat Burke, district attorney, friend of her grandmother's. On his way there Clint is deliberately run down by a car. He is taken unconscious to a hospital. Garnett brings Gracie Lincoln to Eden's home. Running away from Raquel, Coburn calls at Sidney Creighton's and finds Robin there. She tells him they were married that afternoon. Owen Field wants to marry Eden. So does Jack Garnett.

INSTALMENT XXXIV.
A TRAP SET.

Garnett groaned and Clint moved his hands a little, and the policeman jerked upright and blinked.

"Coming out of it?"

Garnett watched for a hopeful moment, then shrugged his dejection. "No chance. Listen, Ed, I've got to run. If he wakes up—if he so much as mumbles—get the name, understand? The name of the man who rode in Clint's taxi from the hotel to Jackson park. Just the name is all we want—we've got the rest. Write it down and bring it to the district attorney. If Clint asks for Gracie, tell him she's with me. Tell him I'll bring her back soon—but get that name!"

"Oke—I'll get it."

Garnett lifted Clint's stubby, bloodless hand—a hand like a young boy's, pitifully lax, with a raw bruise on the wrist.

"Good-by, fellow," he said, "I'm going now. I'll get that guy for you. I'll get him, and watch him squirm and then I'll come back and tell you. Don't let 'em lick you, Clint."

"You needn't blame Eden nor that young Garnett either," Gran said.

He went down the iron stairs two at a time. In the booth he called her again.

"Get that message through?"

"Yeh—I sent him word."

"If he wants her this is his last chance. The cops are burning the [illegible] up."

"He got it, all right."

Garnett called Burke then. Burke's voice came, cool and steady.

"All ready."

"Listen, Mr. Burke—keep the boys away. Far away. I don't want a [illegible] on that street if we can help it."

"All right. I'll post the ones we need and keep the others off."

Burke, Garnett thought, as he dashed for his car, was a man. No grandstanding, no argument, no protests. A mind like the swift, certain functioning of a perfect scientific machine. Ready to give a man a break—even a young fellow with fringes on his pants.

The little car tore through traffic. The theater crowd was on the street now. Men with girls in fur coats, the collars turned up against the scudding March wind.

Bright hair and small high heels. Lighted windows in the looming apartment buildings. Dinners being eaten behind those windows, kids in high chairs, yellow-haired women in ruffly aprons spooning gravy out of roasting pans, young fellows who had worked hard all day loosening neckties gratefully, unbuttoning shirt cuffs. Garnett squeezed that picture sternly out of his mind.

He thought of Eden, game and grim, in her shabby raincoat, standing in Jarvis' kitchen with her face white with a hatred for cruelty and wrong. Thinking this, he stiffened his jaw, set his teeth hard. If he had luck he would give her the righting of this wrong for a glad gift. He would give it to her in payment for the sick panic in little Peroni's eyes, for Gracie's tortured face and the pathetic helplessness of Clint Jarvis' hands on the coverlet.

Gran would help him. You could count on Gran. Martin Burke would help—and after that let Owen Field boom and scathe and blast witnesses in court, striding handsomely before a jury. Jack Garnett did not care what happened after tonight. Tonight mattered.

If she loved him—if she did care—there he was, off again. Fool! Fool!

Suppose she does, he demanded of himself wrathfully—what of it? Who are you? What have you got? Nothing. Nothing but a camera and a heart that hurts like hell.

He jammed the brakes and the little car slid to the curb, in front of the Faraday apartment. Then he remembered that he wanted it in the rear, and ground the starter again.

He was tired, and things were just now beginning. Was it only this morning that he had ridden the ambulance with Clint's broken body?

It seemed like a thousand years.

* * * * *

Afterward when Eden Faraday thought of that weird, wild day, it seemed incredible that so much had been crowded into twenty hours.

It seemed that years at least must have intervened between the cold dawn when she sat on Coburn's bed listening to his voice breaking in boyish desperation, and the rushing succession of strange occurrences after darkness fell again.

That darkness found the atmosphere of the apartment odd and strained. Bridget walked about, stiff-lipped and tormented and disapproving, and the antagonism between her and Gran was like a brittle wall of glass that the sudden crash of a word might shatter.

Eden knew that her mother was blaming Gran for everything. For the presence of Gracie Lincoln, sleeping a drugged and exhausted sleep in Robin's deserted bed, for Robin's unexplained absence and for the troubling fact that no one knew where Coburn was.

But most of all Bridget was seeking some one to blame for the panic dread that was so stark in her eyes, for the fact that Sydney Creighton had not telephoned and that she herself was sick with the hollow fear that she had lost him forever.

Gran, fiercely motherly and defensive, had mounted guard as it were, against her daughter-in-law.

"You needn't blame Eden nor that young Garnett either," she said, firmly, "I took this girl in. I would have taken her in if she had done murder—any girl who came to the door with a pitiful face and heart-breaking story like her story. And she is as innocent as any marble virgin in the church. It might have happened to your own. Thank your saints on your knees that it didn't."

To that Bridget made answer, with a weary inflection of scorn in her lovely voice, "You must have your drama, mustn't you, mother?" Even if it involves us all in horrible complications."

Gran, clicking her bridgework, with her eyes blazing, had said, with a little triumphant flick, "If I get you into any complications, Bridget Faraday, "I'll get you out again!"

Eden strove, sitting quietly beside Gracie's bed, watching the quiver and pulse of the thin white throat so curiously like her own, to think through her own problem.

Two men loved her. Two men had told her so. And her heart was so dead and still. No thrill, no breathless trembling.

For Field she had a deep admiration, mixed a little with fear. He was such a marching lover, flinging down barriers, leaping across moats, possessive, assured, brooking no resistance.

He would be tender, but always this question would intrude. Was he thinking of her or of himself first? His pride, his position, condescending a little?

When she thought of Jack Garnett her throat cramped and her eyes misted—but was that love? He was so dear—but the feeling she had was nearer to motherliness. He was so lonely. He needed caring for so much. His buttons would always be loose, his dreams wandering and splendid, needing to have foundation put under them. And life is not easy for a woman who loves a man like that. The odd part is that women have gone forever seeking through the world for buttons needing thread, hearts needing patching, dreams that drift for want of mooring.

[Copyright: 1936: By Helen Topping Miller.]

[Continued tomorrow.]

GASOLINE ALLEY—AND ON THE HOOF

WINNIE WINKLE, THE BREADWINNER: The Less Eaten, the More Saved

MOTION PICTURES DOWNTOWN

IN PERSON
TOMORROW POSITIVELY One Week Only!
MARX BROTHERS
GROUCHO • CHICO • HARPO
In their ALL-NEW MUSICAL HIT "A DAY AT THE RACES"
with their COMPANY OF 45
including a BEVY OF HOLLYWOOD'S DANCING BEAUTIES
Even madder than "A Night at the Opera"
& ON THE SCREEN RADIO'S SINGING KID IN HIS FILM DEBUT! Bobby BREEN in "LET'S SING AGAIN" with HENRY ARMETTA
RKO COOL PALACE
RANDOLPH NEAR LA SALLE
OPENS 10:45—Price Changes at 2 and 6:30
LAST DAY: "BRIDE WALKS OUT" & RKO VAUDEVILLE

World PLAYHOUSE 410 S. Mich. Ave. Cont. Noon Until Midnight—35c to 6:30 —Last 2 Days— "THE ROYAL WALTZ" Sparkling Viennese Operetta—English Titles —Starting Saturday— HARRY BAUR 'I STAND CONDEMNED'

CLARK CLARK & MADISON—COOLED 15c, 7:45 A. M. to 6:30 P. M. JACK OAKIE SALLY EILERS "FLORIDA SPECIAL" MIDNIGHT SHOW—Last Feature at 12:30

ORPHEUM State Street at Monroe Doors Open at 8:45 A. M. BETTE DAVIS—GEORGE BRENT "THE GOLDEN ARROW"

MONROE Monroe & Dearborn—Cooled Daily 15c, 8:15 A. M. to 6:30 P. M. PAT O'BRIEN—JOSEPHINE HUTCHINSON "I MARRIED A DOCTOR"

SONOTONE AIR-CONDITIONED 66 E. VAN BUREN LAST 2 DAYS Fredric March—Chas. Laughton "LES MISERABLES" —Starting Saturday— "QUEEN OF LOVE" EUROPE'S LATEST MUSICAL TRIUMPH MUSIC BY VERDI AND PUCCINI COMPLETE ENGLISH DIALOGUE TITLES

WEST

BALABAN & KATZ COOL THEATERS AIR CONDITIONED
LAST DAY Matinee 1:30 to 6:30 Spencer TRACY FURY Sylvia SYDNEY ALL STAR STAGE SHOW JACKIE HELLER—OTHERS
Tomorrow! MARBRO KAY FRANCIS "The White Angel" ON STAGE: A swell show—Gay, star-filled! Jans & Lyton Star Revue COLLINS & PETERSON BEATRICE HAGEN RAY & TRENT JACKSON TRIO
PARADISE CRAWFORD-WASHINGTON "THE CASE AGAINST MRS. AMES" Madeleine Carroll—George Brent
CentralPk. 3535 W. Roosevelt Rd. ADULTS ONLY! "MARRIAGE MENACE" ("COLLUSION") Edw. Arnold, John Miljan, Leila Bennett
STATE 5814 W. Madison—Op. 1:30 DRAMATIC SHOCKER! "ROAD GANG"
SENATE Madison & Kedzie MANOR North & Central Mat. 1:30 to 6:30 Robert Montgomery Myrna Loy "PETTICOAT FEVER"

CRAWFORD 19 S. Crawford—Cooled H. G. Wells' Most Unusual Story Ever Filmed "THINGS TO COME" DOORS OPEN 11:30 A. M.
AMERICAN 8 N. Ashland—Cooled Francis LEDERER Ida LUPINO, Hugh HERBERT, Roland YOUNG "ONE RAINY AFTERNOON"
B'DWAY Strand 1641 Roosevelt ROBERT TAYLOR "SMALL TOWN GIRL"
BYRD Cicero and Madison—COOLED H. G. Wells' Most Unusual Story Ever Filmed—"THINGS TO COME"
WEST END 121 N. Cicero—COOLED Swell Entertainment "BUNKER BEAN"
MADLIN 1910 Madison—Air-Conditioned Hot Ovenware Free to Ladies JEAN ARTHUR—"The Ex-Mrs. Bradford"
AVENUE CICERO AT JACKSON Cooled by Refrigeration—Mary Astor, Mel. Douglas—"And So They Were Married"
CENTURY 1421 W. Madison—COOL Doors Open 11:30 A. M. Chester Morris—"MOONLIGHT MURDER"

NORTHWEST

BALABAN & KATZ COOL THEATERS AIR CONDITIONED
HARDING MILWAUKEE at SAWYER Open 1:30—Blonde Slayer Tried! "THE CASE AGAINST MRS. AMES" Madeleine Carroll—George Brent
CONGRESS 2135 Milwaukee BELPARK 3231 N. Cicero Action! Thrills! "COUNTRY BEYOND" Rochelle Hudson Paul Kelly
GATEWAY 5216 Lawrence—1:30 Super-shocking Thrills! "ROAD GANG"
TERMINAL 3315 Lawrence Herbert Marshall Gertrude Michael, "Till We Meet Again"
CRYSTAL North-California—1:30 JACK OAKIE, Sally Eilers, Kent Taylor, "Florida Special"
BILTMORE Division-Damen Josephine Hutchinson Pat O'Brien, "I MARRIED A DOCTOR"
ALBA Kedzie-Lawr. AL JOLSON E. E. Horton, "SINGING KID"

AVON 3327 FULLERTON—COOLED DOUBLE ATTRACTION SHIRLEY TEMPLE—"CAPTAIN JANUARY" LOUIS-SCHMELING FIGHT PICTURES
EMBASSY 3940 Fullerton—COOLED ROBERT TAYLOR "SMALL TOWN GIRL"
IRVING 4003 Irving—COOLED H. G. Wells' Most Unusual Story Ever Filmed, "THINGS TO COME"
CROWN DIVISION-ASHLAND—COOLED Robert Montgomery, Myrna Loy "PETTICOAT FEVER"
PORTAGE 4050 Milwaukee. Open 1:30 Air Cond. Free Parking H. G. WELLS' STARTLING HIT LOOK 100 YEARS INTO THE FUTURE "THINGS TO COME"
ADMIRAL 3940 LAWRENCE—COOL Today Only by Popular Request NORMA SHEARER LESLIE HOWARD "SMILIN' THRU"
KARLOV 4048 ARMITAGE AIR-COOLED Robt. Montgomery "HIDEOUT"
TIFFIN 4051 W. NORTH AVE. AIR-CONDITIONED Robt. Montgomery Myrna Loy "Petticoat Fever"
ALAMO 3639 W. Chicago—Mat. Daily AIR-COND.—Myrna Loy Robert Montgomery "PETTICOAT FEVER"
LIBERTY 3705 Fullerton—Matinee Daily Free to Ladies, Cake Knives Mary Astor—"And So They Were Married"
MONT CLARE Grand Ave. at Harlem Francis Lederer Ida Lupino—"ONE RAINY AFTERNOON"
LOGAN MILWAUKEE at SAWYER JOEL McCREA MERLE OBERON—"THESE THREE"
DRAKE 3548 Montrose—AIR-COOLED Op. 1:30—Bak-Serv Free to Ladies Robt. Taylor, Janet Gaynor—"Small Town Girl"
METRO 3308 LAWRENCE MAT. DAILY—Open 1:30 H. G. WELLS' "THINGS TO COME"

Subscribe for the Tribune

MOTION PICTURES NORTH

BALABAN & KATZ COOL THEATERS AIR CONDITIONED
LAST DAY SPENCER TRACY Sylvia Sidney Mat. 1:30-6:30 "FURY"
Tomorrow UPTOWN BROADWAY at LAWRENCE KAY FRANCIS as FLORENCE NIGHTINGALE in "The WHITE ANGEL" Extra! Ken Murray Comedy Howl!
GRANADA Sheridan & Devon Last Times Today! Fred MacMurray, Carole Lombard "PRINCESS COMES ACROSS" Extra—All new MARCH OF TIME
RIVIERA B'dway-Lawr. Op. 1:30 ROBT. MONTGOMERY Rosalind Russell, "TROUBLE FOR TWO" TOMORROW! "EARLY TO BED"
CENTURY Clark-Diversey. Op. 1:30 WARNER BAXTER Margo, "ROBIN HOOD OF EL DORADO"
NORTOWN Western-Devon—1:30 Crime Smashed! RICHARD DIX, "Special Investigator" Extra Laffs! THREE STOOGES COMEDY
NORSHORE Howard-Clark—1:30 Super-shocking Thrills! "ROAD GANG" TONITE! Finals on Stage 9:30 FORD V-8 And Two Sunbeam MIXMASTERS
PANTHEON Sherid.-Wilson—1:30 Herbert Marshall Gertrude Michael, "Till We Meet Again"
BELMONT Lincoln-Ashland—1:30 Robert Montgomery MYRNA LOY, "PETTICOAT FEVER"
LAKESIDE 4728 Sheridan, Open 1 Josephine Hutchinson Pat O'Brien, "I MARRIED A DOCTOR"
COVENT 2653 N. Clark, Op. 1:30 Today Only—Jack Oakie Sally Eilers in "FLORIDA SPECIAL"

SHERIDAN 4038 SHERIDAN COOLED BY REFRIGERATION "ROBIN HOOD OF EL DORADO" WARNER BAXTER
VOGUE Cooled 3310 Broadway DEVON Cooled 6225 Broadway ROBERT MONTGOMERY MYRNA LOY "PETTICOAT FEVER"
MODE 3912 SHERIDAN—COOLED RICHARD ARLEN, "THE MINE WITH THE IRON DOOR"
"400" 6746 Sheridan. Cooled by Refrigeration DOUBLE Attraction—Wallace Beery Barbara Stanwyck, John Boles "A MESSAGE TO GARCIA" LOUIS-SCHMELING FIGHT PICTURES
BIOGRAPH 2433 LINCOLN—COOLED MARGARET LINDSAY JAMES CAGNEY, "LADY KILLER" and ROBERT TAYLOR in "BURIED LOOT" SUGAR BOWLS FREE TO LADIES
DAVIS 4614 LINCOLN AVE—COOLED OTTO KRUGER "DRACULA'S DAUGHTER" DOORS OPEN 11:30 A. M.
No. CENTER 4037 Lincoln—Cooled BUCKING'M 3319 N. Clark—Cooled RICHARD DIX "SPECIAL INVESTIGATOR"
ARGMORE 1040 Argyle—COOLED William Powell, Jean Arthur "THE EX-MRS. BRADFORD"
VIC SHEFFIELD & BELMONT COOLED BY REFRIGERATION OTTO KRUGER "DRACULA'S DAUGHTER" DOORS OPEN 11:30 A. M.
ADELPHI 7074 N. CLARK ST. DELIGHTFULLY COOL BARGAIN MATINEE TO 6:30 P. M. DIONNE QUINTS—Jean Hersholt "COUNTRY DOCTOR" NEWS, CARTOON, PICTORIAL and ACT
HOWARD HOWARD ST. "L" Free Parking—Open 1:30 Robert Taylor, Janet Gaynor "SMALL TOWN GIRL"
LINCOLN 3164 Lincoln nr. Belmont Air-Cooled—Barg. Mat. William Powell—Jean Arthur JAMES GLEASON—ROBERT ARMSTRONG "EX-MRS. BRADFORD"
ROSEWOOD 1823 MONTROSE AIR-COOLED—Mat. Daily The Most Astonishing Picture Ever Screened! H. G. WELLS' Prediction of the Future "THINGS TO COME" Comedy, Act, Snapshots, Scenic and News
WINDSOR 1225 N. CLARK 20c 1:30 to 6:30 MODERN—AIR-CONDITIONED Richard Dix—"SPECIAL INVESTIGATOR"
BRYN MAWR 1125 Bryn Mawr—at "L" Sta.—Long. 8074 Open 1 P. M. Cooled by Refrigeration Robt. Taylor, Janet Gaynor—"SMALL TOWN GIRL"
DEARBORN 40 W. Division—Op. 6 P.M. Josephine Hutchinson Pat O'Brien — "I MARRIED A DOCTOR" From Sinclair Lewis' Great Book—"Main Street"
DE LUXE 1141 WILSON Irvin S. Cobb, Norman Foster Rochelle Hudson — "Everybody's Old Man"
CINEMA "THINGS TO COME" H. G. WELLS' STORY—FILMED BY KORDA
BUGG SHIRLEY TEMPLE "CAPTAIN JANUARY"
RIDGE 1550 Devon Ave.—Comfortably Cool Mat. Daily—Doors Op. 1:30—Pat O'Brien, Josephine Hutchinson—"I Married a Doctor"
CALO 5406 NORTH CLARK ST. Air-Conditioned—Irvin S. Cobb "EVERYBODY'S OLD MAN"
GOLD COAST 15c CLARK & NORTH FRANCES DRAKE "THE PREVIEW MURDER MYSTERY"
PLAZA 308 W. NORTH AVE. HENRY FONDA "THE MOON'S OUR HOME"
LAKE SHORE 3175 BROADWAY AIR-CONDITIONED Richard Arlen—"Mine with the Iron Door"

MOTION PICTURES DOWNTOWN

BALABAN & KATZ Air Conditioned THEATERS COOL
LAST DAY BARGAIN MATINEE 10:30 to 3 "Shoppers' Special" 3 to 6:30 MILTON BERLE IN PERSON and hilarious stage revue screen "SPENDTHRIFT" with HENRY FONDA • MARY BRIAN
CHICAGO STATE NEAR RANDOLPH
Tomorrow! Poor Little Rich Girl—rich in laughs . . . in heart tugs . . . in adventure . . . that money can't buy!
Shirley TEMPLE sings . . . dances . . . and melts your heart as "The POOR LITTLE RICH GIRL" 20th Century Fox Picture ALICE FAYE JACK HALEY GLORIA STUART MICHAEL WHALEN HENRY ARMETTA 5 Gordon & Revel Songs!
ON STAGE Refreshing Revue! VIVIAN della CHIESA Chicago's radio songbird CARL SCHICTL and his 'Wonderettes' whole show in miniature HAL MENCKEN Dance Eccentricities THE BRYANTS Novelty Delights EVANS BALLET in Exquisite Dances Extra! Flashing, unique SYMPHONY IN "LIGHT & COLOR"

Last Times Today—Opens 10:15 A. M. LOUIS ARMSTRONG BIG HARLEM REVUE "The Case Against Mrs. Ames" George Brent—Madeleine Carroll 25c TILL 6:30
ORIENTAL RANDOLPH NEAR STATE
Tomorrow! DARING! FRENCHY! Jacques Fine's POUSSE CAFE REVUE 10—Big Acts—10 24—GIRLS—24 45 ENTERTAINERS
Extra: The sensation of Paris The Girl with Three Faces
3 Desperadoes Riding hard, loving fiercely, defying law! "3 GODFATHERS" CHESTER MORRIS LEWIS STONE
UNITED ARTISTS RANDOLPH AT DEARBORN CLARK GABLE JEANETTE MacDONALD "San Francisco" SPENCER TRACY Open 8:45 a. m. Pr. chg. 1 & 6 Lovers Face Quake! EXTRA! '3 Little Wolves'
ROOSEVELT STATE NEAR WASHINGTON Open 8:45 a. m. Price chg. 1 & 6 G-Man and Mob-Moll in Blast Against Gang! PAT O'BRIEN MARGARET LINDSAY "PUBLIC ENEMY'S Wife" New MARCH of TIME
GARRICK RANDOLPH near CLARK Open 8:45 a. m. Pr. change 1 & 6:30 W. C. FIELDS, "POPPY" Rochelle Hudson, Richard Cromwell
APOLLO RANDOLPH at CLARK Open 8:45 a. m. Price chg. 1 & 6:30 "DEVIL DOLL" 12-IN. HUMAN KILLER Lionel Barrymore Maureen O'Sullivan

SUBURBAN

NO MAN'S LAND
TEATRO DEL LAGO IRVIN S. COBB—ROCHELLE HUDSON —NORMAN FOSTER— "EVERYBODY'S OLD MAN" MATINEE DAILY — AIR-CONDITIONED
WILMETTE
WILMETTE ROBERT TAYLOR, JANET GAYNOR "SMALL TOWN GIRL" AIR CONDITIONED—COOL
EVANSTON
VALENCIA Op 1:30, Mat. Pr. to 6:30 Air-Conditioned—COOL RETURN BY POPULAR DEMAND GARY COOPER "Mr. Deeds Goes to Town"
B&K VARSITY Mat. Price 1:30-6:30 AIR-CONDITIONED! Loretta Young Franchot Tone "UNGUARDED HOUR"
PARK RIDGE
PICKWICK Open 6:00—Air-Conditioned Josephine Hutchinson Pat O'Brien — "I MARRIED A DOCTOR" From Sinclair Lewis' "Main Street"
HINSDALE
HINSDALE 20c WHY PAY MORE? Chester Morris, Madge Evans, Leo Carrillo—"MOONLIGHT MURDER" at 8:10-10:20 Money Refunded to NEW Patrons Not Satisfied
OAK PARK
LAKE Lake nr. Marion—Cooled OTTO KRUGER "DRACULA'S DAUGHTER"
LAMAR Marion at Lake St. "L"—Cooled Herbert Marshall, Gertrude Michael—"TILL WE MEET AGAIN"
SOUTHERN 828 S. Oak Park—Cooled Wm. Powell, Jean Arthur "THE EX-MRS. BRADFORD"
AUSTIN
PARK 5960 WEST LAKE STREET COOLED BY REFRIGERATION CLARK GABLE—FRANCHOT TONE "MUTINY ON THE BOUNTY"
SYMPHONY 4937 W. Chicago Ave. MATINEE TODAY! Doors Open 1:30—Bargain Mat. to 5 P. M. H. G. Wells' Fantastic "Things to Come"
IRIS 5743 CHICAGO MARGARET SULLAVAN HENRY FONDA—"The Moon's Our Home"
AUSTIN 5619 MADISON—COOL SHIRLEY TEMPLE "CAPTAIN JANUARY"
MAYWOOD
LIDO MATINEE DAILY LIONEL ATWILL Herbert MARSHALL — Gertrude MICHAEL "TILL WE MEET AGAIN"
FOREST PARK
FOREST MADISON at DES PLAINES FREE PARKING—AIR-COND. IRVIN S. COBB—ROCHELLE HUDSON "EVERYBODY'S OLD MAN"
CICERO
TOWN Roosevelt nr. Austin—Cooled Chester Morris, Madge Evans "MOONLIGHT MURDER"
BERWYN
NEW RITZ 6343 W. ROOSEVELT RD. Mat. Daily—Drs. Op. 1:30—Cool Irv. S. Cobb, Roch. Hudson—"Everybody's Old Man" Hot Ovenware to Ladies with 25c Ticket
B&K BERWYN RIDGELAND & CERMAK Air-Conditioned. Open 2 Wm. Boyd, Madge Evans—"THREE ON A TRAIL"
LA GRANGE
B&K LA GRANGE AIR-CONDITIONED Doors Open 1:30 Margaret Sullivan, Henry Fonda, 'Moon's Our Home'

MOTION PICTURES DOWNTOWN

We Cannot Hold It Over! LAST 2 DAYS TOMORROW: OPEN 10:00 A. M. Extra Shows for Extra Crowds!
STATE-LAKE 20c to 3 French Revue "Ooh La La PAREE" 40 Stars & Girls Daring Spectacle! Open 10:30 Always Cool —Screen— RICHARD DIX "SPECIAL INVESTIGATOR"
WOODS 15c TO 6:30 ALWAYS COOL IRVIN COBB "EVERYBODY'S OLD MAN"
La Salle ALWAYS COOL First Showing "GIRL FROM MANDALAY"

SOUTH

WARNER BROS. COOL AIR-CONDITIONED THEATRES
AVALON 79th at Stony Free Parking Franchot TONE Loretta Young "UNGUARDED HOUR"
CAPITOL 79th at Halsted Free Parking Edward G. ROBINSON Joan Blondell "BULLETS OR BALLOTS"
KAY FRANCIS AS FLORENCE NIGHTINGALE IN "THE WHITE ANGEL" AVALON—TOMORROW!
BEVERLY 95th-Ashland—Free Parking Myrna Loy, Maureen O'Sullivan WILL ROGERS in 'CONNECTICUT YANKEE'
JEFFERY 71st-Jeffery HIGHLAND Matinee Daily 79th-Ashland Herbert Marshall Gertrude Michael in "TILL WE MEET AGAIN"
GROVE 76th-Cottage Ida Lupino and Francis Lederer, "ONE RAINY AFTERNOON"
SHORE 75th-Kingston Amazing View Into Future! H. G. Wells' Fantastic "THINGS TO COME"
STRATFORD 63rd-Halsted MYRNA LOY and ROBT. MONTGOMERY in "PETTICOAT FEVER"
W.ENGLEWOOD 63rd-Ashland IDA LUPINO FRANCIS LEDERER, 'ONE RAINY AFTERNOON'
COSMO 79th-Halsted JEAN ARTHUR and WILLIAM POWELL in "EX-MRS. BRADFORD"
HAMILTON 71st-Paxton MADGE EVANS and LEO CARRILLO in "MOONLIGHT MURDER"
FROLIC 55th-Ellis Josephine Hutchinson PAT O'BRIEN in "I MARRIED A DOCTOR"
OAKLAND 3947 Drexel SALLY EILERS and JACK OAKIE in "FLORIDA SPECIAL"
LEXINGTON 1162 E. 63rd View Into the Future! H. G. Wells' Amazing "THINGS TO COME"

BALABAN & KATZ COOL THEATERS AIR CONDITIONED
LAST DAY! Barg. Mat. 1:30-6:30 SPENCER TRACY "FURY" SYLVIA SIDNEY
Tomorrow TIVOLI ROBERT MONTGOMERY ROSALIND RUSSELL "TROUBLE FOR TWO" Based upon Robert Louis Stevenson's 'Suicide Club' Extra Our Gang Comedy SILLY SYMPHONY Sportlight
OPEN 12:00 NOON LAST DAY FRED MacMURRAY CAROLE LOMBARD "THE PRINCESS COMES ACROSS"
Tomorrow SOUTHTOWN FREE PARKING ON PREMISES GRACE Moore FRANCHOT TONE "The King Steps Out" Walter Connolly • Herman Bing Extra Hits 3 STOOGES Comedy Hit Impersonations of Radio Stars CARTOON in Color
TOWER 63rd-Blackstone. Op. 1:30 Nights of Hell . . . Days of Horror . . . Crushed, Broken Men in the 'ROAD GANG' Extra—Comedy 3 STOOGES
MARYLAND 63d-Maryland. Op. 1:30 Gangland Guns Ablaze RICHARD DIX "Special Investigator"

PICCADILLY ALWAYS COOL LORETTA YOUNG—FRANCHOT TONE "UNGUARDED HOUR"
HARPER 5240 Harper—H. G. Wells' "THINGS TO COME"
HYDE PARK 5312 Lake Pk.—Fred Astaire "FOLLOW THE FLEET"
SHAKESPEARE 43d-Ellis—H. G. Wells' "THINGS TO COME"
KENWOOD 47th-Kimbark—Henry Fonda "THE MOON'S OUR HOME"
COMMERCIAL 9150 Commercial—Op. 11:30 AIR-CONDITIONED CONVICTS RIOT FROM PRISON'S HELL! DONALD WOODS IN "ROAD GANG"
COLONY ROBT. TAYLOR 3208 W. 59th—Op. 6—Cool—Binnie Barnes JANET GAYNOR—"SMALL TOWN GIRL"
KIMBARK 6240 Kimbark—Mat. Daily IT'S COOL—Wm. Powell Jean Arthur—"THE EX-MRS. BRADFORD"
JACKSON PK. 6711 STONY ISLAND Prediction of the Future H. G. WELLS' "THINGS TO COME"
NEW REGENT 69TH and HALSTED OTTO KRUGER Gloria Holden—"DRACULA'S DAUGHTER"
MICHIGAN 55th & Michigan—Cooled Wm. Powell, Jean Arthur "THE EX-MRS. BRADFORD"
MARQUETTE 63d-Kedzie—Open 1:30 Air-Conditioned—Pat O'Brien Josephine Hutchinson—"I MARRIED A DOCTOR"
HIGHWAY 63d & Western—Open 1:30 Air-Conditioned—Jack Oakie SALLY EILERS—"FLORIDA SPECIAL"
RAMOVA 35TH & HALSTED MAT. TO 6:30, 20c Herbert Marshall—"TILL WE MEET AGAIN"
CHELTEN 79TH & EXCHANGE LEO CARRILLO Chester Morris, Madge Evans—"Moonlight Murder"
RAY "SEQUOIA" 2638 E. 75th—Op. 1:30—Air-cond.—JEAN PARKER
MIDWAY WALTER HUSTON Cottage-63rd—15c to 6:30 as "RHODES"

Country Club Supper-Dances Prove Popular

Special Golf Events Held for Families.

[Continued from page 15, column 1.]

residence, just around the corner from the Cadys, before the dinner.

Interesting newcomers to Lake Forest are Mr. and Mrs. Charlton MacVeagh of Armonk, N. Y., who have come west because of his connection with the Republican national committee at its headquarters in Chicago. Mr. and Mrs. MacVeagh have taken Lawrence Viles' house in Lake Forest until November.

The MacVeaghs are in Topeka today for the notification ceremonies, but when they return to Lake Forest there will be as much entertaining for them as he has time to accept. He is a grandnephew of the late Franklin MacVeagh, who was secretary of the treasury under President Taft.

Mrs. Horatio B. Hackett Returns Here for Visit.

Mrs. Horatio B. Hackett has returned from Washington, D. C., to spend three weeks here and is busy seeing friends. Col. Hackett motored out from the capital with her, but has returned east. Most of Mrs. Hackett's week-ends are being spent in Wheaton, where she was the guest of Mr. and Mrs. Louis Buss last week-end, and where she will stay with Mrs. Orville Taylor at the Chicago Golf over the coming week-end. On Aug. 1 she will go out to the club again to be the guest of Mr. and Mrs. Hayden B. Harris, and the following week-end the Henry Hoopers have asked Mrs. Hackett to spend with them.

Mrs. Harris gave a luncheon for Mrs. Hackett at the Saddle and Cycle on Tuesday, and Mrs. Perry H. Kenly is entertaining at luncheon today. Mrs. J. Clarke Dean has asked some of Mrs. Hackett's friends to a luncheon for her tomorrow.

Mrs. Harry Knox is arriving in town next Monday for a week's visit. Mr. and Mrs. Knox now are living in Washington, and she will stay either with Mrs. Hackett or at the Drake. Mrs. Howard Johnson will be a luncheon hostess for Mrs. Knox next Wednesday. Mrs. Robert P. Shimmin is staying with Mrs. Hackett at the moment.

Mr. and Mrs. C. Frederick Childs are sailing today on the Berengaria for Europe, where they will join their son, Newell Childs, who has been traveling around the world since last fall. Mrs. W. Paul McBride and Mrs. William A. P. Pullman, daughters of Mr. and Mrs. Childs, and Mr. Pullman will cross to France next month to join their parents. The family will return home together.

Richard Bentleys Leave for Resort.

Mr. and Mrs. Richard Bentley and their three children left yesterday for the Huron Mountain club to be away most of the summer. The Bentleys and their two daughters will stay at the club, but the son will go up to a camp in Canada.

Around the middle of August the Bentleys may return to be hosts to the Alexander Harveys who will be passing through town at that time on their way from their home in Connecticut to visit that C. Pardee Erdmans in Wyoming. Mrs. Bentley is giving some of her thought this summer towards balancing a budget for the Chicago Girl Scouts, of which she is commissioner.

Mr. Bentley's mother, Mrs. Cyrus Bentley, is traveling in Europe with eastern friends, and is expected at home in September.

Heath Bowman and Stirling Dickinson, who have been traveling in South America for several months, will sail for home on July 30 on a Japanese steamer from either Lima or Callao. The steamer is due in Los Angeles on Aug. 14, and the young men will return directly to Chicago. "Westward from Rio" is the name Mr. Bowman and Mr. Dickinson have chosen for the book they will write about their South American travels.

* *

Lamson ('We Who Are About to Die') to Wed Film Writer

Hollywood, Cal., July 22.—[Special.]—David Lamson, former official of the Stanford university press who recently turned to motion picture writing after murder charges were dismissed against him, today appeared at the Los Angeles marriage license bureau and filed a notice of intent to wed. His bride-to-be is Ruth Rankin, movie fan magazine writer. Lamson said they met nine weeks ago. They will be married on Monday.

Lamson faced California juries four times on charge of murdering his first wife. Lamson wrote a book, "We Who Are About to Die," while in San Quentin and recently sold the book for a film vehicle.

* *

John Bryan Gets Featured Role in Garbo's 'Camille'

Hollywood, Cal., July 22.—[Special.]—John Bryan, grandson of the late W. J. Bryan, today was cast to play the featured rôle of Alfred de Musset in the Greta Garbo movie version of "Camille." His mother is Mrs. Ruth Bryan Owen Rohde, minister to Denmark, but the young actor uses Bryan as his professional name.

* *

Ben Schulberg to Produce 16 Features for Paramount

Hollywood, Cal., July 22.—[Special.]—Ben P. Schulberg today returned to active motion picture production, with an agreement to turn out sixteen feature productions during the coming year for Paramount studio release.

* *

R. O. T. C. Excursion.

More than 250 cadets of the Lake View and Lindblom High school summer R. O. T. C. will go to St. Joseph, Mich., Saturday on their second annual boat excursion.

Uses Lace for Dance Dress

[Paramount Photo.]

Travis Banton designed this dance dress of lace for Dolores Costello Barrymore. It is a delicate flesh color with the lace design set off by glistening cellophane. Fresh color shoulder straps support the decolletege. The sheer cape, shaped at the neck, is of turquoise blue chiffon.

According to CULBERTSON

TRAPPED BY GREED.

While I do not approve of vindictiveness, holding that the fellow who tries to get even is more apt than not to "get it in the neck" himself for the second time, I must admit that, when it works, it affords ineffable pleasure.

In a contract game I was watching last week the West player had infuriated his opponents and shamed his own partner by his poor sportsmanship. He observed the laws to a T, but was a consistent offender against the spirit and ethics of the game. So when he was beautifully "fixed" on the following hand every one applauded vigorously. His own greed was his undoing.

South, dealer.
Both sides vulnerable.

NORTH
♠ 6 5 2
♥ 9 4
♦ A 10 9 7 5 2
♣ 7 3

WEST
♠ Q 9
♥ Q J 10 8 3
♦ K 6 4
♣ Q 10 2

EAST
♠ K J 8 4
♥ 7 5 2
♦ 8 3
♣ K 9 6 5

SOUTH
♠ A 10 7 3
♥ A K 6
♦ Q J
♣ A J 8 4

The bidding:

South	West	North	East
1 club	1 heart	Pass	Pass
Double	Pass	2 diamonds	Pass
2 no trump	Pass	3 no trump	Pass
Pass	Pass		

West opened the queen of hearts, and when the dummy appeared declarer's spirits sank. The excellent diamond suit would be blocked by his own queen-jack, unless the adverse cards were fortunately placed or the defenders slipped. Of course, he would be glad to present the adversaries with a diamond trick in order to clear the suit, but knew that if East had the diamond king he would not take it at his first opportunity, whereas if West held it [unless it were a singleton or had only one guard] he would simply refuse to cover the queen or jack. And if only two diamond tricks could be collected obviously the contract was doomed.

Suddenly the declarer thought of a wonderful plan to capitalize on the proved greed of the West player should he hold the diamond king twice guarded! To think was to act. He laid down the diamond queen and *simultaneously* played a small diamond from the dummy before West had a chance to follow suit. Thus he "innocently" gave West the opportunity to win a trick that he [West] was sure he might never get again. The lure of something for nothing was too strong—West "fell" with a loud bang! Chuckling greedily he scooped up the trick with his king, while the declarer and the breath holding kibitzers let out a roar of sheer delight. When the subsequent play showed West that he had traded the declarer four diamond tricks for one it would have been difficult to find a more crestfallen bridge player in the western hemisphere. To cap his humiliation his own partner sneered: "That certainly was a clever play of yours, gobbling up that diamond trick! The trouble is, it seems to have given you indigestion!"

TODAY'S QUESTION.

Question: My partner and I were vulnerable against nonvulnerable opponents. North, my partner, opened the bidding with one spade, second hand bid two diamonds, and I jumped to four spades. West bid five diamonds, my partner doubled, and the next hand passed. My hand was as follows: ♠ K 9 7 6 5 2, ♥ Q 8 4 3 2, ♦ None, ♣ 6 2. Should I have left in the double?

Answer: No. You should bid five spades. It is true that your previous double-jump warned partner that you were long in spades, but even so, you cannot expect him to visualize such a freak as you hold.

Tomorrow's Hand.

West, dealer.
Both sides vulnerable.

NORTH
♠ K 9 3
♥ Q 10 8 4
♦ A 6
♣ A K 10 4

WEST
♠ Q 10 7 6 4
♥ A K
♦ 7 2
♣ J 8 7 3

EAST
♠ None
♥ J 9 7 6 5 2
♦ 10 9 5 3
♣ 6 5 2

SOUTH
♠ A J 8 5 2
♥ 3
♦ K Q J 8 4
♣ Q 9

[Copyright: 1936: By Ely Culbertson.]

Mr. Culbertson will discuss this hand in tomorrow's article.

Write your bridge troubles and problems to Ely Culbertson, care of The Tribune, inclosing a self-addressed, stamped envelope.

Will Rogers Jr. Purchases LosAngeles Shopping News

Hollywood, Cal., July 22.—[Special.] Will Rogers Jr., 24 year old son of the late actor-humorist, today purchased a fourth newspaper, the Los Angeles Press, a twice a week shopping news, and announced he would merge it with his Boulevard Record. Rogers began his newspaper chain with his $100,000 purchase of the Beverly Hills Citizen in 1935 and merged Town Topics with it a few months later. His new shopping paper will be known as Metropolitan Shopping News.

OCEAN STEAMSHIP MOVEMENTS.

Arrived.	At.	From.
Europa	New York	Bremen
Gripsholm	New York	Gothenburg
Duch. of Atholl	New York	Liverpool
Roma	Haifa	New York
Carinthia	Copenhagen	New York
Manhattan	Havre	New York
Bremen	Southmpton	New York
Pan America	Buenos Aires	New York
Pres. McKinley	Shanghai	Seattle
Scanyork	Stockholm	New York
Laganbank	Manila	San Francisco
Silveray	Manila	Los Angeles
Hanover	Osaka	Los Angeles
Tyndareus	Yokohama	Vancouver
Sailed.	**From.**	**For.**
Pres. Harding	New York	Hamburg
City of Havre	Havre	Baltimore
Batory	Gdynia	New York
Conte di Savoia	Naples	New York
Pres. Roosevelt	Hamburg	New York
Champlain	Southampton	New York
Keisho Maru	Kobe	Los Angeles

Chocolate Cake Wins Place as Popular Choice

Recipes Given for Making It a Success.

Tomorrow's Menu

BREAKFAST
Chilled Prune Juice
Soft Cooked Eggs
Crisp Buttered Toast
Coffee Milk

LUNCH
Macaroni and Cheese
Baking Powder Biscuits Honey
Frozen Fruit Salad
Milk

DINNER
Shrimp Cocktail with Catsup
Cabbage and Carrot Salad
Scalloped Potatoes
Stuffed Olives Radishes
White Bread Butter
Chocolate Cake
Lemonade Coffee

"Baking the Perfect Cake," a 56 page booklet containing directions and recipes for forty-eight cakes, frostings and fillings, and advice about remedying cake failures, is on sale at the Tribune Public Service offices, 1 South Dearborn street and the Tribune Tower, for 20 cents. By mail, 23 cents, stamps or coin. Address requests to Mary Meade, Chicago Tribune.

BY MARY MEADE.

Chocolate cake wins this week's popularity contest. Young cooks, old cooks, beginners, and veterans, all want to know how to make a *really good* chocolate cake—a moist, tender, rich, dark one! So today let's talk about chocolate cakes, or devil's food, if you like.

"What's the difference between chocolate and devil's food, anyway?" you ask. There isn't any, really, because recipes for chocolate cake and recipes for devil's food practically duplicate each other. If there is a difference, it is usually in the batter. A devil's food batter often is thinner than that of a chocolate cake. And the devil's food cake is usually redder, due to the amount of soda used in the recipe.

The more chocolate in a recipe, the darker the cake, and the more soda, the redder, as a rule. I'm going to suggest two recipes today, so that you may take your choice of a red devil's food or a dark brown chocolate cake.

First, a few general suggestions. The more you cream the butter and sugar together the lighter your cake will be. A wooden spoon usually is to be preferred, both because it is easier on the hands and because it mixes more successfully than other spoons. Always use cake flour in any cake if you want a light, tender product. And sift it three or four times to incorporate air. If you haven't cake flour it is possible to use all-purpose flour, substituting two tablespoons of cornstarch for two tablespoons of the flour per cup. But this usually makes a rather dry cake.

Three level tabelspoons of cocoa may be substituted for each square of chocolate if you like.

RED DEVIL'S FOOD CAKE.

¼ cup fat
1 cup sugar
2 eggs
1½ cups cake flour
1½ teaspoons baking powder
⅔ cup thick sour milk
1 teaspoon vanilla

Cream the fat and sugar, add the beaten eggs, and the sifted flour and baking powder alternately with the sour milk. Beat well and add the vanilla and this chocolate mixture: two squares chocolate, one teaspoon soda, one-half cup boiling water. Add the boiling water and soda to chocolate in sauce pan and stir until chocolate is melted and mixture begins to thicken. Cool before adding to cake batter. Bake at 375 degrees [high moderate temperature].

CHOCOLATE CAKE.

½ cup butter or other shortening
1 cup sifted sugar
2 eggs, separated
3 squares melted chocolate
2 cups sifted cake flour
3 teaspoons baking powder
¼ teaspoon salt
1¼ cups milk
1 teaspoon vanilla

Cream the butter and sugar, add the beaten egg yolks and melted chocolate. Add the milk and sifted dry ingredients alternately, stirring well between each addition. Continue stirring for about two minutes, 300 strokes. Fold in flavoring and stiffly beaten whites. Bake in moderate [375 degrees] oven. Turn out on cake rack to cool.

[Copyright: 1936: By The Chicago Tribune.]

* *

Prof. Callen to Address Kiwanis Club Luncheon

Prof. A. Copeland Callen of Urbana, who was elected president of Kiwanis International last month, will address the Chicago Kiwanis club and representatives of forty other nearby Kiwanis clubs at a luncheon today in the Hotel Sherman. Prof. Callen is head of the department of mining and metallurgical engineering at the University of Illinois.

MAGICAL 2-MINUTE OATMEAL FACIAL MAKES SHORT WORK OF OILY SKIN, BLACKHEADS, CAKED PORES!

1 BLEND a little Lavena with water.
2 APPLY to face. Wash off. Take 2 minutes.
3 NOW! Skin is radiant, smooth, velvety and fresh.

• Lavena is not a cold cream, not a soap. It is made of oatmeal, one of the most popular, effective beautifying ingredients women know.

Pulverized and especially blended so as to make your skin shades clearer in only 2 minutes. Grease-free so it cannot make pores cloggy or oily. Deep-cleans. Soothes and softens dry, tender skin.

One 60c package equals *6 full jars* of facial cream. 35c and 60c sizes at department, variety, and drug stores. 10c size at 10c stores. If your dealer doesn't supply it, write Lavena, Chicago.

LAVENA The 2-Minute Oatmeal Facial

We guarantee to refund the price of Lavena if it does not perform exactly as we say.

Designed for Overweight

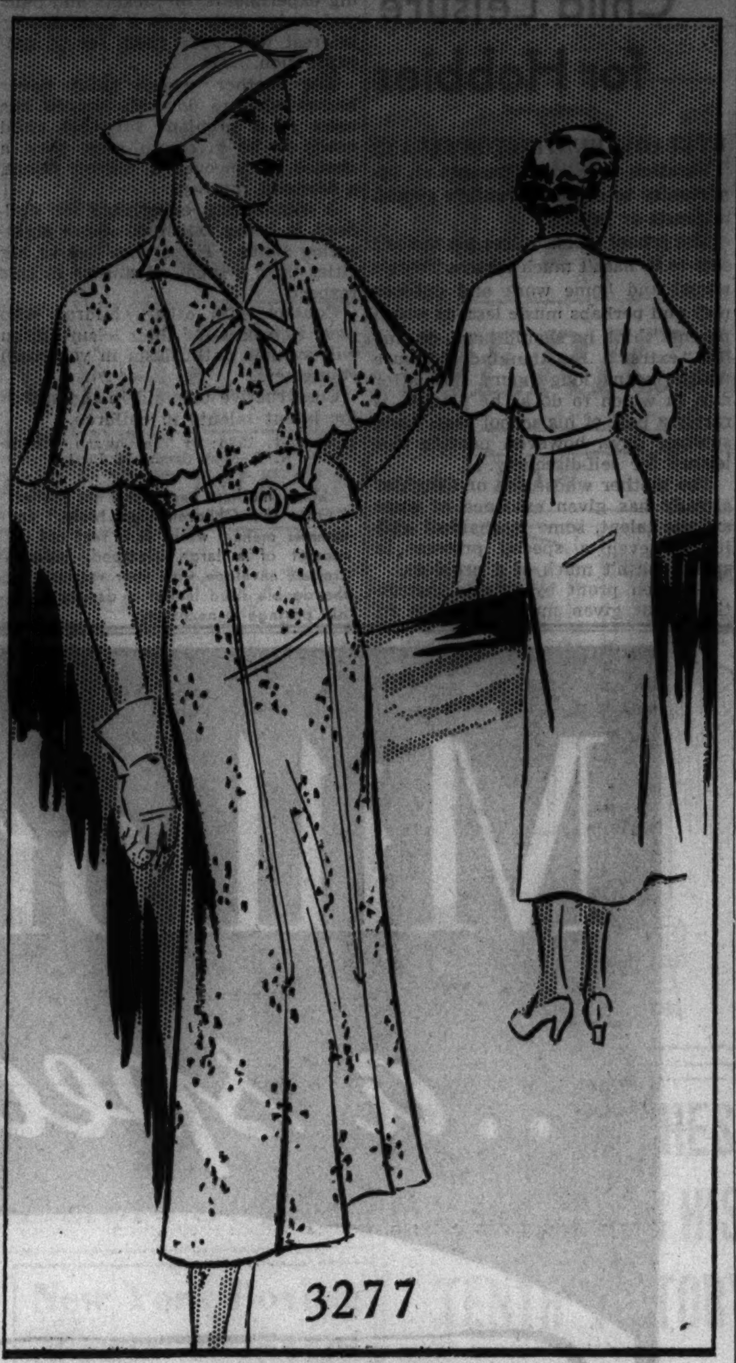

3277

WOMAN'S DRESS.

Here is a charming yet simple frock with graceful lines. It slenderizes overweight figures, for which it is especially designed. It is styled perfectly for all types of daytime wear and informal social events. It is cool and comfortable, and is perfect in a wide variety of sheer, cool fabrics.

The V neckline is enhanced by brief lapels and a small bow that has a tailored air. The cape sleeves join the paneling of the bodice, and the result is one of slenderizing the bust measurements. The paneling in the waist is continued in the skirt, minimizing hip breadth. The cape sleeves are scalloped, graceful, and feminine.

Any color scheme is effective in this frock, but fashion sponsors darker shades this summer, and since they are modish there is every reason to wear them, because they are more slenderizing in their effect than are lighter colors. Voile, handkerchief linen, cotton lace, and chiffon are lovely mediums. Tub silk also is a possibility. Delicate prints are most effective, and they are available in a wide variety of patterns and colors in the smart cottons shown this season.

Style No. 3277 is designed for sizes 36, 38, 40, 42, 44, 46, 48, and 50 inches bust measurement. Sizes 36 requires 3½ yards of 39 inch material, with ¾ yard of ribbon for the bow.

Order Blank for Clotilde Pattern
CLOTILDE PATTERN
CHICAGO TRIBUNE, P. O. BOX 537, Grand Central Station, NEW YORK CITY:
Inclosed find $........... Please send me the Clotilde Pattern listed below:
Pattern No. 3277. Size...........
Write plainly, giving size and number of pattern desired. Include 10 cents in stamps or coin [coin preferred; wrap it carefully] for each pattern.
Name ....
No. and street ....
City ....
State ....

Be smart this season! Select your warm weather wardrobe from the sparkling modes presented in the summer edition of the Chicago Tribune Book of Clotilde Fashions. The booklet, presenting all types of summer attire, is 15 cents, or 10 cents when ordered with a pattern. Address Chicago Tribune, P. O. Box 537, Grand Central Station. NEW YORK CITY, or call at one of the Tribune Public Service offices, 1 South Dearborn street and Tribune Tower.

Hotel Playroom Will Be Scene of Party Today

BY SALLY JOY BROWN.

Are all our party winners ready for a swell time this afternoon? Today's the day for our Stevens hotel party, you know, and it's going to be a happy Thursday for all the youngsters who have been invited. Every child must have an invitation in order to be admitted, so please don't leave yours at home on the piano.

We're going to start our fun promptly, so I hope you'll all be at the appointed meeting place on time because we have too much to do to wait for slow pokes.

Now, about our circus party. It was quite a task for me to select my guests for the big show on July 30th, because there were so many good letters. However, some of the youngsters who wrote the best letters spoiled their own chances of winning because they left out necessary information. I'm surprised at the number of boys and girls who forget to put addresses on their letters. One little girl wrote a very nice note, telling me how she liked pink lemonade and elephants, but that the trick dogs were her very favorites in any circus. She told me her age and the name of the school she attended, and all about her own little puppy dog who is just six months old and doesn't know any tricks yet, and she would certainly have won an invitation, except that I have no notion where she lives. Isn't that too bad?

The letters have all been read and the winners selected, and now all you have to do is wait for THE SUNDAY TRIBUNE, which will tell you the names of the boys and girls who'll watch the big Ringling Brothers and Barnum and Bailey circus with me next week.

AMUSEMENTS.

GRAND OPERA HOUSE TONIGHT, 8:35 Mat. Sat. Only
COOLED by REFRIGERATION
12TH STAGE EDITION—IN PERSON
GEORGE WHITE'S SCANDALS
WILLIE & EUGENE HOWARD HELEN MORGAN
75—GEORGE WHITE BEAUTIES—75
Eves. $1-$3; Good Balc. Seats $1, $1.50, $2, $2.50

FOURTH WEEK RAVINIA FESTIVAL
8:30 p.m. Tonight, July 23, VAN GROVE, Guest Cond. ARMAND TOKATYAN, Tenor, Soloist
8:30 p.m., Fri., July 24, ANSERMET, Guest Cond. TOMFORD HARRIS, Pianist, Soloist
8:30 p.m., Sat., July 25, GERSHWIN, Cond. & Solo.
4:30 p.m., Sun., July 26, WEBER, Guest Cond. MARION CLAIRE, Soprano, Soloist
Entrance to Park, 75c; Reserved Seat, 75c
Ravinia Park Box Office, Briar. 3814 or Highland Park 1236. Chicago Box Offices: Room 1689, 332 South Michigan. Har. 2180. Lyon & Healy, Marshall Field's, Spaulding-Gorham. Free Parking.

GREAT NORTHERN Harr. 7883 26 W. Jackson
ENGAGEMENT EXTENDED
8:30 P. M.—9:40 P. M.
"TRIPLE A PLOWED UNDER"
Prices 25c, 40c A Federal Theater Unit

Comfortably Air Cooled by Roto Beam System
CHICAGO GROUP THEATRE 62 E. 11th, nr. Mich Har. 4144 Eves. 8:30. Mat. Sat. 2:30
POSITIVELY LAST 7 TIMES
Good Seats Still Available "THE OLD MAID"

AIR CONDITIONED
HARRY'S NEW YORK CABARET
THE TOWN'S GAY SPOT
3 BANDS DANCE MUSIC From 3 P.M. To 8 A.M.
4 THRILLING FLOOR SHOWS NIGHTLY
DINNER SHOW AT 8 P. M.
400 N. WABASH AVE.
JACK IRVING Presents
CLAIRE POWELL
Lovely Dancer of Earl Carroll's "Vanities"
Mary Stone, Charming Harrysettes, Earl Richard, Billy Meyers, Margie Clay, Charas, Art Buckley, Al Wagner
AUSTIN MACK'S Century Serenaders
5-COURSE DINNER, $1
Never a Cover Charge
See the "MAGIC BAR"

Adviser Writes Again on 'How to Be Popular'

Dress, Grooming, and Manners Count.

BY DORIS BLAKE.

Again we are on the subject of how to be popular, as this is the most common query put to us.

Letty tells of how she never makes an impression that registers. She gets "all hands and feet" when she meets people. She's struck dumb if a boy addresses her. All of the other known symptoms of self-consciousness are revealed by this young woman.

Let's take the impression making first! You must make a good impression. Your feminine acquaintances, as well as the boys, want you to be attractive. You don't have to be a special kind of blonde, redhead, or brunette. There will be people who will like your own kind just as well. But the best of your kind is expected of you. This means that you have to work over yourself, and improve and improve until you look bright and snappy. Do nice things for your hair, your skin, your figure, your walk.

Choose clothes that are flattering. If you know you are well dressed and well groomed you are bound to be more certain of yourself, and thus create a good impression. Learn all the nice etiquet gestures. Learn to dance well, play bridge well, swim well. You don't have to be a champion of any sort, but among you young people today we note that the girls who can do these things a little better than the average has all the dates she can manage. You're left on the sidelines, forlorn and isolated, if you can't dance more than just ordinarily well.

If you are the kind of girl to whom other people's toes are something to be trampled, heaven help you. You'd better keep off the dance floor entirely and take up some other art at which you'd excel. Only we'd suggest that in the sports at which men always have deemed themselves expert you don't attempt competition that will leave him gasping. Let the boy think he is better.

Then, we'd offer as the popularity secret de luxe that you train your nice, little pink ear as a listening post not to your own voice but to the other fellow's. It's old advice, sure enough, but there is nothing newer to offer with half the guarantee of success.

[Copyright: 1936: By The Chicago Tribune-N. Y. News Syndicate, Inc.]

* *

Expect Four Hundred 'Old Timers' at Picnic at Niles, Michigan

Niles, Mich., July 22.—[Special.]—More than 400 "old timers" will meet here tomorrow for the third annual reunion and picnic of present and former residents who have lived in Niles for 25 years or more. Invitations were sent to former Niles residents all over the United States.

Talks will be made by old residents. On the entertainment program are musical numbers, a picnic supper and community singing.

One of the outstanding features of the program will be a massed choir of persons who sang in the Niles church choir 25 years ago. The choir will sing songs that were popular two or three decades ago.

* *

Business Men's Picnic.

The Brainerd Business Men's association will hold its third annual picnic next Sunday at Oswald's grove, 159th street near Wolf road. John Kaveny heads the committee on arrangements.

Expect Virginia Pine and George Raft to Wed Within 3 Weeks

Hollywood, Cal., July 22.—[Special.]—According to statements published here, Virginia Pine, formerly of Chicago, will marry George Raft of the movies in a ceremony on Mexican soil within the next three weeks. Mrs. Grayce Mulrooney Raft, who has been estranged from the actor for ten years, arrived in Hollywood early this week to make a final property settlement. Raft is expected to obtain a divorce from her in Mexico with Mrs. Raft's cognizance.

* *

City Club Branch.

The Gage Park branch of the Woman's City club will hold its annual picnic today at the picnic grounds north of the Jackson park beach house.

AIR CONDITIONED YEAR 'ROUND
NITE CLUB ALABAM
747 RUSH DELAWARE
THE HOTTEST COOL SPOT IN CHICAGO
New Year's Eve Every Night
DAN BLANCO & GENE HARRIS
70 DEGREES Present 70 DEGREES
"Lil" BERNARD AND "Flo" HENRIE
THE FEMALE VAN & SCHENCK
70 DEGREES 70 DEGREES
4-ALL STAR SHOWS-4
Continuous Dancing Open 5:30 to 7:30 A. M.
4—ORCHESTRAS—4
DINNER DE LUXE $1.00
NO COVER—NO MINIMUM

Under Canvas in Soldier Field
CHICAGO—5 DAYS
BEGINNING AFTERNOON SATURDAY JULY 25

RINGLING BROS and BARNUM & BAILEY COMBINED CIRCUS
10,000 MARVELS Including FAMILY of AFRICAN PIGMY ELEPHANTS
Col. TIM McCOY and His Thrilling Congress of ROUGH RIDERS & INDIANS
Twice Daily—2 & 8 P. M. DOORS OPEN 1 & 7 P. M.
POPULAR PRICES
Tickets Now at Lyon & Healy's

COCOANUT GROVE
Waukegan at Dempster MORTON GROVE 2022
★ Grand Opening
TROPICAL BAR
Friday, July 24
SPECIAL SPARKLING SHOW
First Chicago Appearance JOAN MILLER Death Defying Girl!
$1.00 DELICIOUS DE LUXE DINNER $1.00
PERSONAL MANAGEMENT OTTO SINGER
NO COVER CHARGE

CHEZ PAREE'S GRANDEST SHOW!" Says Charlie Dawn—Evening American
ALWAYS COOL! AIR CONDITIONED BY REFRIGERATION
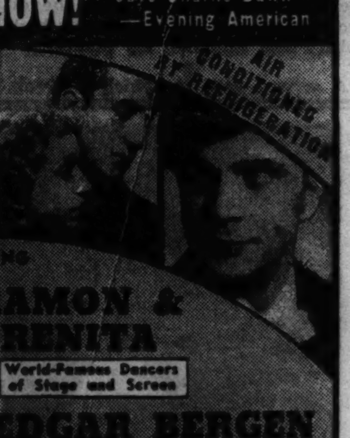
STARRING JOE LEWIS On Limited Leave from Hollywood
RAMON & RENITA World-Famous Dancers of Stage and Screen
SIMS & BAILEY The Song Modernists
EDGAR BERGEN Greatest of Ventriloquists
EDNA JANIS · READINGER TWINS · BILL STEELE
HENRY BUSSE and his famous ORCHESTRA
NO COVER OR ADMISSION CHARGE! Minimum $2.50 includes Dinner Served from 5:30 to 10 P. M.
MIKE FRITZEL and JOE JACOBSON'S CHEZ PAREE
610 FAIRBANKS CT. · DELAWARE 3434

Golf—Out Door Pool 40 Minutes From Loop
BON-AIR
Milwaukee Ave.
1 Mile North of Wheeling, Ill.
OPENING TONIGHT
GUS VAN
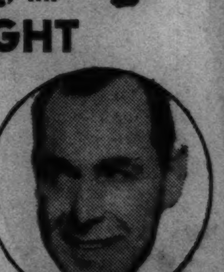
"America's Great Character Singer"
With an ALL STAR FLOOR SHOW
HENRI LISHON AND HIS MUSIC
3—SHOWS NITELY—3 DINNER SHOW 8:30
"GENIAL" GENE DEL MONT, HOST
NO COVER CHARGE AT ANY TIME
BILL DONOVAN, MGR. PHONE WHEELING 14

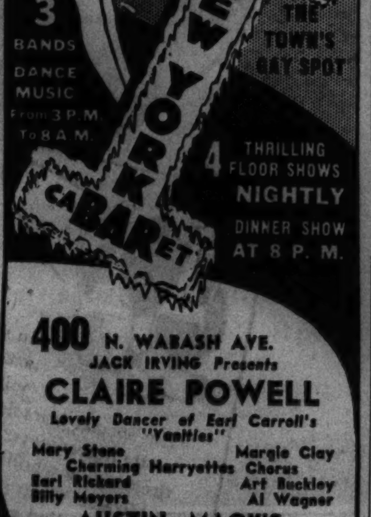

Film Mothers Are Developing New Technique

Stay Back While Directors Handle Children.

BY GEORGE SHAFFER.
[Chicago Tribune Press Service.]

Hollywood, Cal., July 22.—For long years the three bugbears of film directors have been temperamental actors, the weather, and movie mothers.

Temperament is not as rampant as it used to be, although some actors still disdain to learn their lines and ad lib. while directors tear the hair. And there are some actresses who sulk in the middle of scenes and carry on disputes with their directors over what they shall wear and do.

The weather, of course, is always with the film people. But modern engineering has enabled the directors to order sunlight conditions, cloud conditions, snow, mud, or moonlight on the sound stages and this has partially eliminated weather as a factor.

One great human cause of former complaint — the doting, assertive, movie mother—has been tamed to a great extent. The vogue for children in leading dramatic rôles has brought so many kids into the casting offices that competition for jobs has cooled the mothers. Also mothers and children and directors have gained through experiences in getting along.

They were talking about movie mothers on the sets of "Valiant Is the Word for Carrie" at Paramount, and "The Devil Is a Sissy," at M-G-M.

Mrs. Margaret [William Jr.] Moran of Chicago was in the wings of the Paramount set where Jackie Moran, curly haired and 11, was working with Grace George. "There's one movie mother no one minds having around," whispered an assistant.

Mrs. Moran, wife of a Chicago attorney, and herself a former singer before the public, always stays more than 50 yards away from her son while he is working or preparing to work. She trusts his director and the men the studio employs to handle the picture.

Mrs. Moran was put to the acid test. A gadget from the microphone boom fell and hit Jackie on the head. Mrs. Moran gasped, but a doctor already was hurrying to the boy's side. She was in soft tears but not in hysterics when she shortly received word the injury was trivial.

There is another film mother on the same set. She is Mrs. Ray Wyatt, mother of Charlene Wyatt, 6 years old, who has a pivotal part in the story. Mrs. Wyatt also has been reserved about hovering about her little girl. Her reason however, is a bit different from that of Mrs. Moran, who learned from her own public experience.

"A mother feels a continual impulse to go forward, smooth her child's dress, give her a last word of warning about how to say something or what not to do," Mrs. Wyatt confided. "But I know the assistant directors and the nurse are gentle and that they are probably better fitted than I to have Baby in the proper mood. Besides, it is the only way I am going to be able to tell if Charlene can make good on her own. If she gets through this first picture without being babied by me, my worst worries are over."

A number of other nonhovering movie mothers have been noticed recently. They include Mrs. Mabel Cooper Bigelow, who is Jackie Cooper's mother; Mrs. Margaret Weidler, mother of Virginia Weidler, and Mrs. Ruth Withers, mother of Jane Withers. This category also should include Miss Myllicent Bartholomew, aunt and guardian of Freddie Bartholomew, who, like the mothers mentioned, endeared herself around the studio by instructing Freddie that he should do what the directors told him and reserve his high spirits and mischief for playtime.

A second case in which a crook, skulking in a mob of autograph seekers, snatched a purse from an actress comes to light. Martha Raye was the victim at the preview of her debut film "Rhythm on the Range" at Westwood Village, near the campus of University of California at Los Angeles.

A member of the jostling mob punched her purse from under her arm and slipped through the crowd with it as Miss Raye was struggling to reply to greetings, sign autographs, and worm her way to her auto. Mary Boland was a victim of a similar robbery recently. Such attacks are at the foundation of a growing reluctance by film players to mingle hand and hand with well wishers.

Ruth Coleman, New York model, who was Miss America of 1936, is here under a Paramount movie contract.

E. E. Horton, instead of Charlie Ruggles, will play the bewildered bonus bond receiver who blunders into fame and fortune in Paramount's "One Man's Bonus.

In trying to handle a chorus of 172 girls for "Pigskin Parade" at Twentieth Century-Fox studio, Jack Haskell, dance director, appointed Geneva Sawyer as "colonel" to supervise the choruses in their training routines. Under "Col." Sawyer were four "captains"—Esther Brodelet, Lucille Miller, Marian Weldon, and Julie Cabanne. The "captains" break the 172 girls into "platoons" and each "platoon" will be taught its steps by its captain.

A godson of the late Theodore Roosevelt acted as Ronald Colman's standin and double in hazardous scenes for "The Lost Horizon." The double is known in films as "Buddy Roosevelt," formerly having been starred in independent cowboy films of the silent variety. His real name is Kenneth Sanderson and his father was Judge J. M. S. Sanderson of Colorado when Teddy Roosevelt was godfather at the christening.

* *

African Vacation Movies Bought for Theater Use

Hollywood, Cal., July 22.—[Special.]—Some motion pictures which Harry C. C. Pearson, retired Chicago insurance executive, and Mrs. Pearson filmed "for fun" in Africa and Asia, have attracted attention of Hollywood movie magnates, who are having them copied for public showing. The Pearsons at first used a 16 millimeter camera in their travels to out of the way places, but later decided to carry a regulation size professional camera. Their last film, called "African Holiday," photographs an Isone tribe snake dance.

'Father's Tie' Is Inspiration for an Old Quilt Pattern

Patterns of this design are 5 cents, stamps or coin. Address Nancy Cabot, Chicago Tribune, or call at one of the Tribune Public Service offices: One South Dearborn street or Tribune Tower.

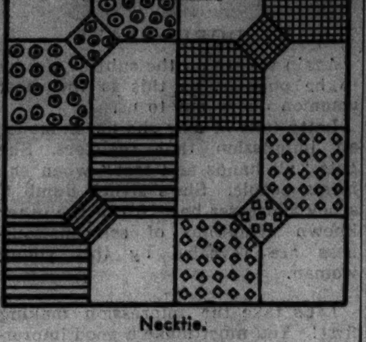

Necktie.

BY NANCY CABOT.

Not only the inspiration for this pattern but the materials were furnished by father's ties. This pattern is one of the oldest in existence and in case there are not sufficient pieces in father's ties for an entire coverlet, pastel print and white materials may be used. The finished pieced block containing four ties measures ten inches square, and the entire coverlet is composed of pieced blocks. Four ties of the same materials may be set bow to bow to form another well known quilt called "Magical Circle."

Vacation Gives Child Leisure for Hobbies

BY GLADYS HUNTINGTON BEVANS

Vacation time gives parents an opportunity to develop a child's special interests or talents.

The school child, unless his mother sees to it, hasn't much leisure. There's school and home work and outdoor play and perhaps music lessons which parents think he should have, or similar "extras." But the kind of leisure which means long hours, day after day, in which to do as he pleases, is rarely a part of his school year. Long summer days, however, provide this leisure for self-discovery.

The mother whose son or daughter already has given evidence of some artistic talent, some mechanical ability, or even a special prowess in sports, hasn't much of a problem.

Children profit by outside instruction. But given music to dance to, paints or pencils to draw or paint with, tools and wood for carpentry, knitting needles and wools, simple, pretty cotton fabrics for dressmaking experiments, or rackets and balls and swim suits, and a spontaneous interest will carry them far in self-expression.

The mother whose child never knows what to do with himself has more of a problem, for that child needs to be given, in some way, a chance to uncover a hidden talent, a dormant interest.

A stimulating experience for children is being taken on short sightseeing tours. Those who live in big cities have a great advantage in this respect.

Contact with other children who have rich uses for their leisure often will awaken enthusiasm in your own youngsters.

Constructive toys aid in the search for latent talents in children.

[Copyright: 1936: By The Chicago Tribune-N. Y. News Syndicate, Inc.]

Many mothers hace used our leaflet, "Gifts the Children Can Make," for summer manual work. It is sent out on receipt of a large, stamped, self-addressed envelope with your request. If the double sized leaflet is desired double postage is necessary.

Coarse Grained Skin May Also Be Beautiful

BY ANTOINETTE DONNELLY.

Sometimes I am a bit in doubt about the claims made about being able to make over a coarse grained skin into a finely textured one. I believe that the texture of the skin depends a great deal upon the texture of the skin of your parents. The texture of skin and hair is hereditary as are eye colors, bone formations, etc. So that I should not like to say: "You can make that naturally coarse grained skin of yours into something resembling the fine quality of baby's skin." BUT—

I do think you can achieve a certain quality of beauty for the skin that is by nature coarse grained. I am thinking at the moment of one acquaintance, not young by any means, whose grand skin one notices immediately. Her skin is of the coarser texture. But so shining clean and clear is it and with that rare asset in women of any age today, a real, true color showing through it, that it could compete in any skin beauty contest, and come through with a trophy.

So, coarse pores only become a problem when the foreign particles of dust, dirt and grime get into them, and are permitted to remain imbedded there. Then you have an ugly skin picture. The coarseness of the pores shows up in exaggerated form.

There's no question that pores become enlarged and skin texture coarsened through negligence of one kind or another. Even naturally good skins can be distorted grossly as far as the size of the pores are concerned. Let the usual blackhead content remain in them, and the pores become larger and larger. But remove these foreign particles and there's every chance of the pore contracting to normal size. Gross eaters, men and women, will almost always develop a skin coarseness. People who do nothing to stimulate circulation may also develop coarse pores. Constipation victims may be added to the list.

If anything under heaven will refine skin texture, it is keeping the circulation invigorated with good face scrubbings and keeping good blood at work carrying off the waste that otherwise plugs and enlarges pores.

[Copyright: 1936: By The Chicago Tribune-N. Y. News Syndicate, Inc.]

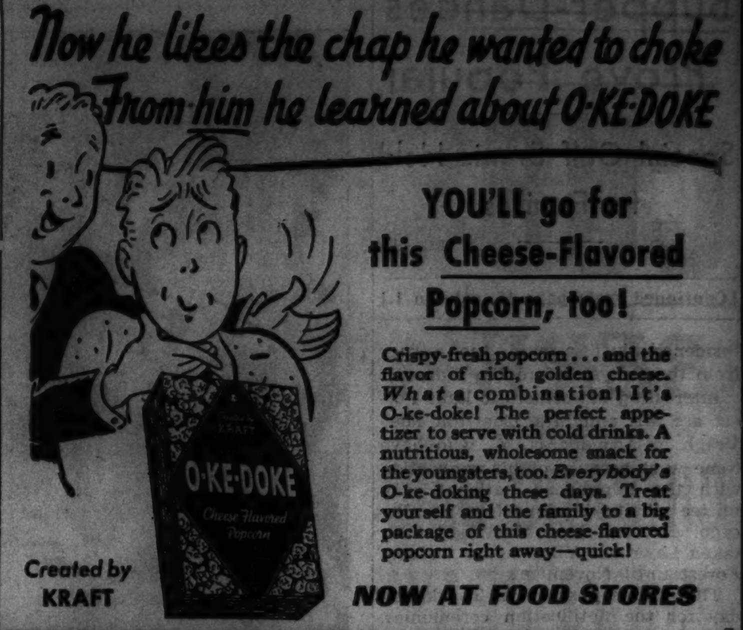

YOU'LL go for this Cheese-Flavored Popcorn, too!

Crispy-fresh popcorn . . . and the flavor of rich, golden cheese. *What* a combination! It's O-ke-doke! The perfect appetizer to serve with cold drinks. A nutritious, wholesome snack for the youngsters, too. *Everybody's* O-ke-doking these days. Treat yourself and the family to a big package of this cheese-flavored popcorn right away—quick!

Created by KRAFT

NOW AT FOOD STORES

Far more of the costly ingredients in this wholly different salad dressing

● No matter how enthusiastic you may be about whatever dressing you are using . . . no matter whether that dressing is one you make or one you buy . . . still you really ought to try Miracle Whip.

For *millions* of discriminating women have discovered that until they tasted *Miracle Whip* they just didn't know how good salad dressing can be!

A wholly *new type* of salad dressing, Miracle Whip is so different, so wonderfully delicious, that it simply cannot be judged by other dressings . . . least of all by ordinary commercial mixtures.

Miracle Whip is neither a boiled dressing nor a mayonnaise, but a marvelous *combination* of the two. It contains more—*far more*—of the costly ingredients so essential for fine flavor. And, blended a special way in Kraft's exclusive Miracle Whip beater, it is uniquely smooth in texture.

Not too oily, not too tangy, not too bland, Miracle Whip has a *glorious* flavor. Try it tomorrow on your favorite salad. You'll find Miracle Whip Salad Dressing at your dealer's, very moderately priced.

FAR AND AWAY AMERICA'S FAVORITE!

Because of its special tantalizing flavor, Miracle Whip has become much the most popular salad dressing in the world. Miracle Whip today actually outsells the next twenty salad dressings *combined!*

TUNE IN the Kraft Music Hall with famous guest stars; Thursday nights, NBC stations

Copr. 1936 by Kraft-Phenix Cheese Corporation

Betty lets you in on her clothes secret—

"My clothes secret is simple . . . I hunt for Luxable bargains. A Luxable dress costs almost nothing in upkeep and with Lux stays new-looking a long time. My culotte dress (a new tussah silk and acetate fabric) in the picture is one example."

• • •

SMART MODERNS will follow Betty's Lux way of keeping dresses like new longer. Avoid soaps with harmful alkali—cake-soap rubbing. Safe in water, safe in Lux.

—helps millions to dress well on little money

Chicago Daily Tribune
THE WORLD'S GREATEST NEWSPAPER

● TRIBUNE READERS have saved many a dollar by checking Tribune want ads before they bought articles and services for personal use or benefit, for the home or for their businesses. Be thrifty! CHECK TRIBUNE WANT ADS every day yourself!

CUBS BEAT DODGERS, 3-2; SOX WIN IN 12TH

BERWANGER PILES UP LEAD IN ALL-AMERICAN POLL

CHICAGO BACK DRAWS HEAVY NATIONAL VOTE

All Sections Favor Maroon Star.

BY ARCH WARD.

Jay Berwanger, the most widely publicized football player of 1935, is off for a touchdown.

The University of Chicago half back, with little or no organized support, has opened up a lead of 26,353 votes over his nearest rival, George Roscoe of Minnesota, in the national poll that will determine the personnel of the College All-Stars for their game with the Detroit Lions at Soldiers' field the night of Sept. 1.

If he holds his advantage until the polls close at midnight Saturday, he will have the satisfaction of victory in the greatest popularity test football has known.

Fans who followed Berwanger in his career at the University of Chicago knew he was one of the gridiron's all-time greats. Many thought his fame was confined to the Western Conference. The All-Star poll dispels that opinion. He is running like a champion throughout the nation. When the fans in various sections get through casting their ballots for local favorites, their next choice invariably is Berwanger.

No Position Clinched.

While he by no means has clinched a place in the starting lineup at Soldiers' field, Berwanger's lead this morning is the widest any of the half backs has enjoyed. Roscoe, Minnesota's all around back, and Bill Shakespeare, whose achievements will live forever in Notre Dame football lore, are certain to finish with a rush. Both have tremendous organizations behind them. Right on the heels of the three leaders are Andy Pilney of Notre Dame, hero of the Ohio State game, and Bobby Wilson, Southern Methodist star of Rose Bowl fame.

The vote this morning reaches the amazing figure of 1,297,344. Never before have so many had a part in picking a sports squad. None of the All-Star baseball polls or previous football polls approaches this total. The end is nowhere in sight. The balloting stops at midnight Saturday, but the voting has been so heavy in many centers that it will take at least an additional 48 hours for the tabulators to finish their work.

We are listing some of the comments from associated newspapers to give you an idea of the widespread enthusiasm.

Capital Goes Overboard.

This from Bernie Harter, sports editor of the Washington, D. C., Herald: "Please advise if we can send in final tabulations a day late. Washington has gone overboard on the poll to amazing degree and we are swamped with uncounted ballots. I never have seen so much enthusiasm for any football player as this section has stirred up for Tuffy Leemans, George Washington University half back, and for Paul Tangora of Northwestern, whose home is in Washington. Leeman clubs have sprung up all over Virginia and Maryland. Twenty-five thousand George Washington alumni have begun an organized campaign. All three radio stations are going full blast in our campaign. If we land Leemans on squad, fans will find he is every bit as good as Bill Shepherd was in your 1935 game."

Ed Shave, sports editor of the St. Paul News, wired: "We are going to put every one of the seven Minnesota players in the game. In addition to

[Continued on page 21, column 5.]

THE GUMPS—ANDY HANDLES THE SITUATION

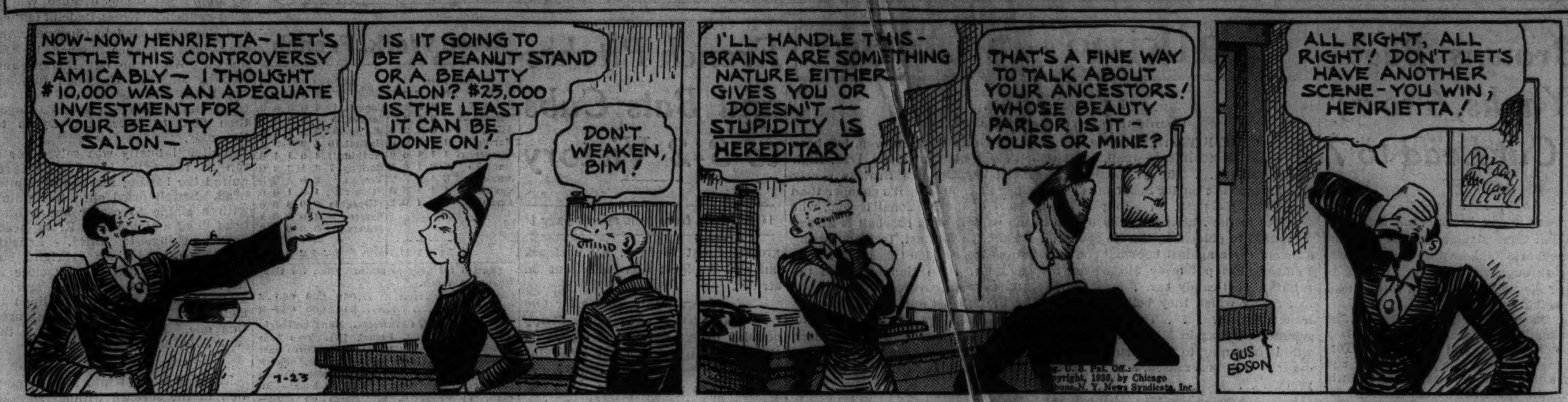

NO DROUTH HERE

The Football Ticket Manager reports that despite the recent hot weather there will be a banner crop of tickets for the All-Star game on Sept. 1.

He also advises that the market will remain firm — at $3.30, $2.20, and $1.10. In order to get the best locations, thousands of spectators are making their ticket purchases right now.

You can order seats by mail today. Write out a check or get a money order and send to Football Ticket Manager, Tribune Tower, Chicago.

Count Morse Shows Speed for Classic

BY FRENCH LANE.

Out of the thrilling workouts turned in yesterday over the Arlington Park course by candidates for Saturday's Classic stakes came an emphatic note of admiration over the way Count Morse—Chicago's own aspirant for the $30,000 prize—performed his task.

His was one of the early drills of the morning. The sun was just emerging from its morning tub in Lake Michigan when Trainer Bert Williams sent the heir of Reigh Count—Nellie Morse—on to the main track accompanied by Warren Wright's other Classic eligible, Sun Teddy.

Jocky Wayne Wright was in the saddle on Count Morse and Eddie Arcaro with his trusty whip in hand was in a Tod Sloan monkey crouch on the back of Sun Teddy.

Head and Head for a Half.

They wheeled away from the eighth pole in even stride and for a mile and an eighth waged a nerve tingling head and head struggle. Their first eighth was run in :12 2-5, the quarter in :24 1-5, the three-eighths in :36 4-5, and the half in :49 3-5. The eveness of their pace was amazing.

On they charged and were fighting for their heads as they turned the five furlongs in 1:02, the three-quarters in 1:14 1-5, the mile in 1:39 3-5, and the mile and an eighth in 1:52 2-5. Then the scrap was over. Arcaro eased Sun Teddy up and he trailed Count Morse across the mile and a quarter finish line by four lengths. Count Morse had covered

[Continued on page 22, column 3.]

ROSS DEFEATS PHIL FURR IN 10 ROUND BOUT

Washington, D. C., July 22.—(AP)—Barney Ross, welterweight champion of the world, won a unanimous ten round decision over Phil Furr, welterweight champion of the District of Columbia, tonight in a nontitle bout. Ross weighed 142½ and Furr 148¼.

Landing at will with both hands, Ross had Furr in bad shape on several occasions. Furr looked his best in the middle rounds, when Ross limited his own offensive to brief flurries. In the last round Furr attempted to open up with his right, but Ross quickly showed him he did not have the speed and Phil thereupon used his right to protect his face.
148¼.

BERG KNOCKED OUT

New York, July 22.—(AP)—Aldo Spoldi, Italian lightweight champion, knocked out Jackie [Kid] Berg of England in the second round of a ten round bout at Ebbets field tonight. Spoldi weighed 137¾ and Berg 141.

The Englishman, making the first start of his latest American comeback drive, was on the canvas three times before Referee Billy Cavanaugh stopped the bout after 2:50 of the second round.

Spoldi floored Berg for a count of eight soon after the round started with a left to the jaw. When Berg staggered to his feet, the Italian cracked him with a left to the jaw and again Berg took an eight count. Then Spoldi uncorked another sweeping right to the head for the third knockdown. Cavanaugh intervened before the count began.

The Englishman hadn't been seen in action here since 1934. A crowd of 8,000 turned out.

Leto Whips Locatelli.

The best performance of the evening was turned in by a pair of Italian welters, Jimmy Leto of Hartford, Conn., and Cleto Locatelli of Rome. Leto employed a dandy left to win eight of the ten rounds and the unanimous decision. Leto knocked his man down in the second for no count.

Although Indian Hurtado was credited with eight of the ten rounds in his lightweight semi-final with Wesley Ramey of Grand Rapids, Mich., the decision was a draw.

SARRON KEEPS TITLE

Dallas, Tex., July 22.—(AP)—Petey Sarron of Birmingham retained his National Boxing association featherweight title here tonight with a 15 round decision over Baby Manuel, Cuban southpaw, in Texas' first championship fight.

C. Y. O. Defeat New York Boxers, 11-5, Before 38,000

BY WILFRID SMITH.

Chicago still reigns supreme in amateur boxing. Last night at Soldiers' field, Chicago's Catholic Youth team turned back the second invasion of the Catholic Youth association of New York, 11 bouts to 5. The conquest was one victory better than the C. Y. O. accomplished last summer.

Officials of the C. Y. O. announced that 38,154 watched the three hour show. Proceeds will be used by the C. Y. O. milk fund for the benefit of 35,000 students in the summer schools which are non-sectarian.

Sweep Secondary Bouts.

There was no doubt about the C. Y. O. victory. The Chicago boys won all eight secondary bouts prior to the intermission. Johnny Noto, C. Y. O. champion, ran the string to nine when he won the flyweight bout which followed the intermission and the presentation of the championship teams, the oath of allegiance to the flag, and the sportsmanship oath by the contestants. The victory clinched the intercity title for the second year.

New York need not feel completely cast down, however. Five of its champions won last night and while the New Yorkers were outclassed in the secondary division, they won the first flight matches.

This may have been due in part to the strategy of the C. Y. O. coaches. Knowing they were handicapped by the loss of three champions, Johnny Brown, Andy Scrivani, and Chester Rutecki, who are members of the United States Olympic boxing team en route to Berlin, they decided to use several of their better boys in the second flight.

Coyle Beats Carlucci.

Interest centered on the George Coyle-Tony Carlucci battle for the featherweight crown. Coyle, who won last year in the flyweight division and also won an intercity Golden Gloves championship in 1935 at the Chicago Stadium, pounded out a close decision over Carlucci of the C. Y. O.

The boys put on a furious scramble, standing face to face and slugging it out. The action was especially fierce in the second round. Coyle's blows were sharper and more accurate and while Tony was dangerous to the end, he didn't crash home a punch which would alter the course of the scoring.

The highlight of the evening, however, and the bout which was applauded most loudly, was the scrap between Bob Tucker, New York light heavyweight champion, and John Hawthorne of the C. Y. O. Tucker won from his colored opponent by a slam-bang attack to the body alternated with a series of rights to the

[Continued on page 22, column 2.]

New York Boxing Team to Start for Home Today

The Catholic Youth association boxers from New York will head for home this morning none the worse for their intercity battles with Chicago's Catholic Youth organization fighters at Soldiers' field last night. The Most Rev. Bernard J. Sheil head of the C. Y. O., and his representatives, played host to the invaders at a banquet at the Palmer house immediately after the contests.

Large fans in the corners of the ring apron beat off the insects which ordinarily distress ringsiders at outdoor shows.

Community singing opened the program at 8:15 o'clock. Led by Leroy Wetzel the early arrivals joined in the first number, "East Side, West Side."

D. F. Kelly, president of a loop department store, arrived before the first fight. United States District Attorney Michael Igoe sat in a front row seat.

The judiciary was headed by Chief Justice John S. Sonsteby of the Municipal court. Judge Eugene Holland and Judge Charles S. Dougherty, representing the same court, sat close by. So did Clerk Richard Frolich of the Municipal court, Joseph L. Gill, county treasurer, and Ald. Michael Kenna of the First ward, a fan when John L. Sullivan held the heavyweight championship.

Another ringsider was the Rev. Edward Moor, P. H. D., director of the division of social action of the Catholic charities of the archdiocese of New York. T. J. McCaffrey, also from Manhattan, arrived in time to see the early festivities.

Edward O'Hare, president of National Jocky club, operating Sportsman's Park, and Charles Bidwill, owner of the Chicago Cardinals football team, sat in adjoining chairs in the fifth row.

Bishop Sheil inducted eight Chicagoans and Johnny Markell, captain of the New York squad, into the C. Y. O. club of champions. The new members include Stuyvesant Peabody, Britton I. Budd, the Rev. James Walsh, James O'Keefe, the Rev. Sidney Morrson, William Dolan, Judge Joseph Graber, and Leo Freisinger.

FRENCH PITCHES AND HITS FOR HIS TENTH VICTORY

BY EDWARD BURNS.
[Chicago Tribune Press Service.]

Brooklyn, N. Y., July 22.—Larry French this afternoon pitched left handed and batted right handed to afford the Cubs a 3 to 2 victory over the able Van Mungo and associate Brooklyn Dodgers in the second game of the series here.

Larry's pitching consisted of holding the Dodgers to eight hits and one earned and one unearned run. It would have been six hits if Cavarretta had not dropped an easy pop foul with two out in the ninth. Larry's batting consisted of a double in the fourth inning which scored the tying and winning runs, the two markers augmenting Frankie Demaree's No. 10 homer, socked at the start of the second inning.

French's Tenth Victory.

It was Larry's tenth victory as contrasted with one defeat, which he suffered at the hands of the Cincinnati Reds on May 27.

The victory, achieved like yesterday's with some ninth inning alarm, increased the Cubs' lead over the second place St. Louis Cardinals to three games plus three percentage points, the widest margin of the year.

The late excitement was caused by the aforementioned Cavarretta fumble, a glaring lapse. Given life on the bobble, Frenchy Bordagaray singled and stopped at second on a single by Sid Gautreaux. Then Berres ended the game with a liner to Galan.

Herman's Triple Wasted.

Wasting a triple against any kind of pitching is a grievous matter especially against an able gent like Mungo. But the Cubs wasted one in the very first inning. After Galan had been called out on strikes, Herman socked the aforesaid three baser off the wall in deep right center. Then Allen was called out on strikes and Hartnett lined to Bordagaray.

Demaree opened the second inning with his No. 10 homer. Hack walked, advanced on Jurges' sacrifice and reached third on Cavarretta's tap to Hassett. French walked, but Galan popped to Hassett.

The Dodgers tied the score with an unearned run in their end of the second. After Watkins had grounded out to Cavarretta, Bordagaray and Frey beat out grounders to Jurges. Berres grounded to Herman, whose throw to Jurges forced Frey, but in trying for a double play Jurges threw wild, Bordagaray scoring. Mungo flied to Galan.

Mungo mowed down the champions in the third. After Herman had

[Continued on next page, column 5.]

Major Leagues

NATIONAL LEAGUE.

	W.	L.	Pct.		W.	L.	Pct.
CHICAGO	55	31	.640	Pittsburgh	45	42	.517
St. Louis	53	35	.602	Boston	41	48	.461
New York	47	42	.528	Philadel.	34	53	.391
Cincinnati	44	41	.518	Brooklyn	30	57	.345

YESTERDAY'S RESULTS.

Chicago	3;	Brooklyn	2
Cincinnati	7;	Boston	4
Philadelphia	16;	Pittsburgh	4
New York	8;	St. Louis	2

GAMES TODAY.

Chicago at Brooklyn. St. Louis at New York.
Cincinnati at Boston. Pittsburgh at Phila.

AMERICAN LEAGUE.

	W.	L.	Pct.		W.	L.	Pct.
New York	58	32	.644	Boston	48	43	.527
Cleveland	51	39	.567	Wash'ton	46	43	.517
Detroit	48	41	.539	St. Louis	29	58	.333
CHICAGO	47	41	.534	Philadel.	29	59	.330

YESTERDAY'S RESULTS.

Chicago	3;	Washington	2
Philadelphia	7;	Detroit	6
Cleveland	8;	Boston	3
St. Louis	6;	New York	5

GAMES TODAY.

Wash'gton at Chicago. Philadel. at Detroit.
New York at St. L. Boston at Cleveland.

Kennedy Faces Washington for 9 in Row

Vern Kennedy who has won eight straight for the Sox will make a bid for No. 9 this afternoon in the final with the Senators. The pitching employés for the latter probably will be Buck Whataman Newsom.

George Hildebrand, for years a member of the American league umpire staf and now a leisurely resident of California, was at the game accompanied by his former boss, Will Harridge. Hildebrand is vacationing hereabouts to see if the big leagues have changed since he went away a couple of years ago.

Bill Dietrich, the pitcher obtained from Washington on waivers put on a Sox uniform for the first time yesterday. His arrival raised Jim Dykes' squad to the legal limit of 23 players exclusive of Outfielder Dixie Walker who is temporarily on the voluntarily retired list. If or when Walker is reinstated, Dykes will have to whittle one name off the roster.

There's a big advance demand for tickets for Sunday's double-header with the Yankees at Comiskey Park. About 40,000 general admission tickets will be available the day of the games.

Lefty Whitehill was caught in the act of using dirt to soil the ball in the fifth inning and was advised by Umpire Summers that such practice was contrary to the rules.

WHIP SENATORS, 3-2, ON DOUBLE BY KREEVICH

Radcliff Starts Rally Against Whitehill.

BY IRVING VAUGHAN.

For seven innings yesterday, the fiery White Sox were trailing the Washington Senators, but they broke loose to score the tying run in the eighth. Then they bore down behind the pitching of John Whitehead and finally fashioned a run to accomplish a high powered 12 inning victory The score was 3 to 2 and it was the Chicagoans' 16th triumph in their last 20 battles.

The finish came quickly, even dramatically, against Earl Whitehill, the leftie who went the route. When the 12th opened the ancient southpaw found himself confronted by the thumping Rip Radcliff, already the author of two hits. This time Radcliff singled over third and Larry Rosenthal, who came close to the honor of driving in the deciding run in the ninth, sacrificed. The rest was easy. Mike Kreevich, hitless all afternoon, bounced a double off the right field wall and Radcliff raced home with the run that meant Whitehead's ninth victory.

Johnny Settles Down.

Whitehead apparently didn't start fooling the Senators until after he had given them a two run lead. They helped themselves to that advantage with seven hits in the first three innings. From then on he was an expert workman, helped to some extent by sterling defensive contributions from his mates. There were only five hits off him in the last nine innings, two of these coming in the eighth after two were out.

The visiting southpaw was good enough to keep the Sox scoreless until the fifth, when Luke Sewell and Whitehead slipped in hits good for a run. Then he went along practically unannoyed until he had two out in the eighth. Without warning Appling produced his second hit of the day to boost his average to the .380 mark, Hayes and Manager Dykes delivered, and the tying run blossomed. After this the Sox notched only three hits, the two in the 12th and the other a double with which Radcliff, also swinging at a .500 pace for the day and .380 for the year, almost whipped the southpaw in the ninth.

Bunched Hits Hurt.

Despite a hit with which Chapman opened the game, Whitehead dodged being scored upon in the first inning, but he didn't have the same good fortune in the second. The Senators picked up a run on three hits. Travis led off with a single to center and Reynolds singled to right. Bolton obligingly lifted a foul which Sewell handled, but Kress was a bit more boisterous. He whacked a single past Dykes, scoring Travis and putting Reynolds on third. Three strikes for Whitehill and Chapman's grounder to Appling extricated Whitehead from the jam.

The Senators unloaded three more hits in the third for their second run. Whitehead experienced no trouble converting Lewis and Kuhel into outs, but the next three men were unmanagable. Stone slipped a single into center. Travis aimed a low liner at Rosenthal and the ball caromed off Lary's glove for a double, Stone stopping at third. Reynolds sent a slow bounder to deep short and Appling was able to pick it up, but the runner beat the throw to Bonura, Stone scoring. Hayes threw out Bolton to end the inning.

Sox Get Back One.

The Sox were forced to wait until the third inning for their first hit and then when they got it showed

[Continued on next page, column 7.]

MORNING TO NIGHT WITH THE SPORTS CAMERAMAN

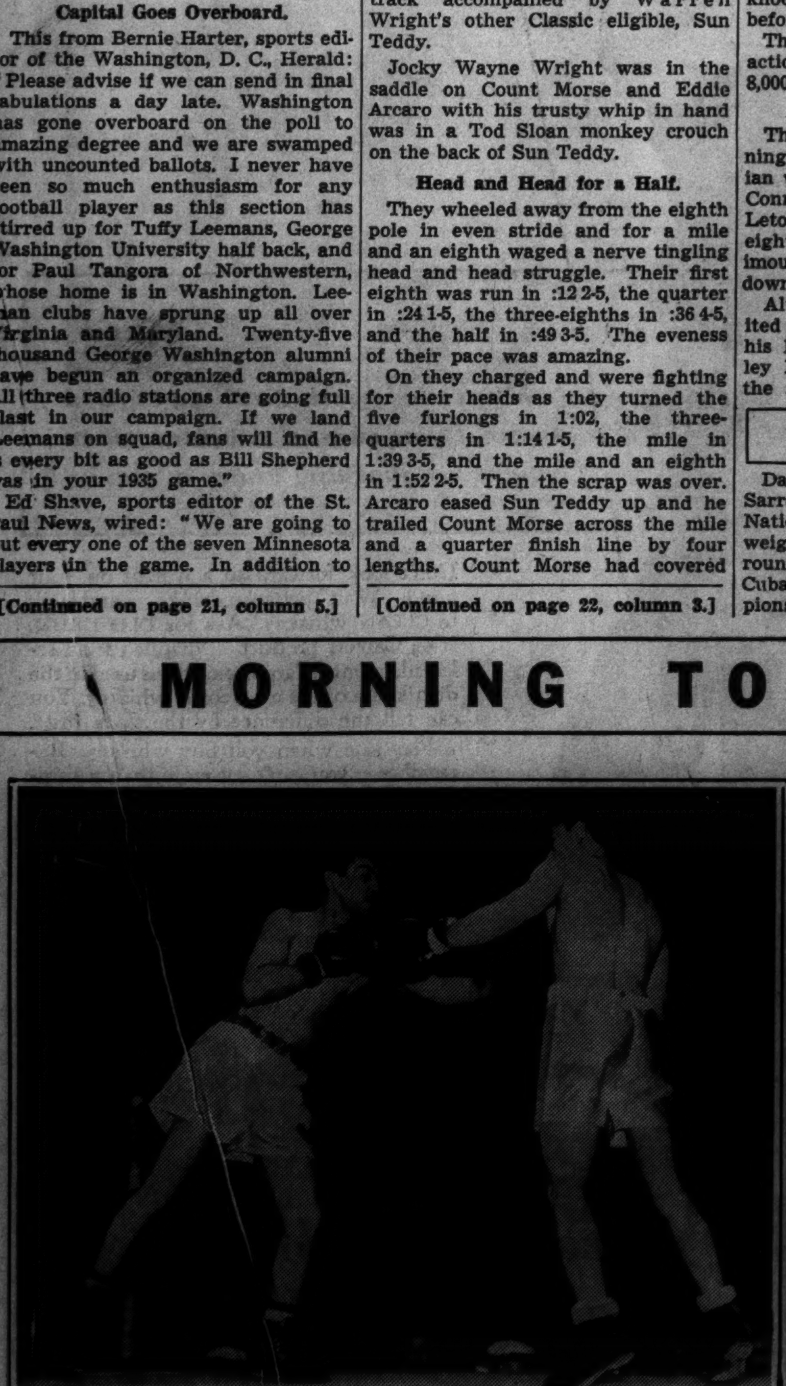

Savior Canadeo (left) of the Chicago C. Y. O. team, maneuvers against Tony Minnecola of New York in one of last night's intercity bouts. Canadeo won the decision.

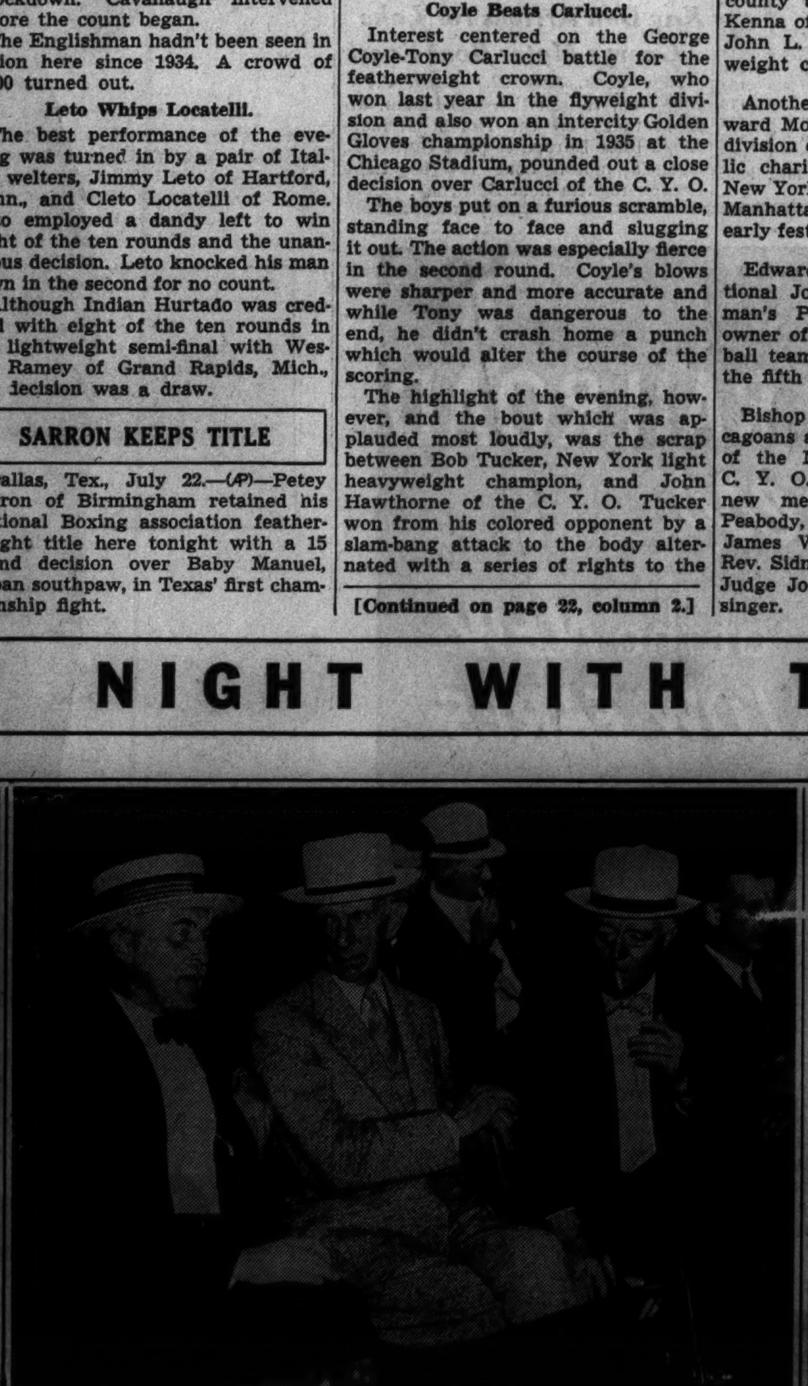

Paul Kennedy, D. F. Kelly, and J. W. Sullivan at the ringside as the Chicago Catholic Youth team defeated New York before 38,000 spectators at Soldiers' field.

[TRIBUNE Photos.]

Johnny Whitehead, White Sox pitcher, makes a putout by beating Kuhel of Washington to first base in yesterday's game at Comiskey park. The Sox won, 3 to 2, in 12 innings.

Count Morse, Warren Wright's candidate for the Arlington classic. This son of Reigh Count startled observers by fast workout yesterday morning.

GIANTS DEFEAT CARDINALS, 8-2; CLUB 3 HOMERS

Ott, Mancuso and Leiber Hit for Circuit.

New York, July 22.—(AP)—The revived Giants shot into third place in the National league today by beating the slipping St. Louis Cardinals, 8 to 2, with a home-run barrage against old George Earnshaw. Ott, Mancuso, and Leiber hit the home runs.

The defeat, second straight at the hands of the Giants, sank the Cardinals to three games back of the league-leading Chicago Cubs who won over Brooklyn.

ST. LOUIS.	Ab	R	H	P	A	NEW YORK.	Ab	R	H	P	A
T.Moore,cf	4	0	3	3	0	J.Moore,lf	4	1	1	2	0
Frisch,2b	4	0	2	3	1	Whit'd,2b	4	0	0	4	5
Garl'di,2b	0	0	0	0	0	Ott,rf	2	3	2	3	0
J.Martin,rf	4	0	0	1	0	Leiber,cf	4	1	1	1	0
Medwick,lf	4	0	1	3	0	Leslie,1b	4	1	1	12	0
Mize,1b	4	1	1	10	1	Mayo,3b	3	0	0	0	2
V.Davis,c	4	1	1	3	1	Mancuso,c	4	1	2	4	0
Durocher,ss	4	0	0	1	3	Bartell,ss	4	1	1	1	7
Gelbert,3b	3	0	1	0	1	Gabler,p	2	0	0	0	2
Earns'aw,p	3	0	1	0	2						
	34	2	10	24	9		31	8	8	27	16

St. Louis.....................000 200 000—2
New York.....................110 200 40*—8

Error—Mancuso. Runs batted in—Ott, Mancuso [3], V. Davis, J. Moore, Leiber [3]. Two base hits—V. Davis, Leslie, Ott. Home runs—Ott, Mancuso, Leiber. Sacrifice—Gabler. Double plays—Bartell to Whitehead to Leslie [2], Gabler to Bartell to Leslie. Left on bases—New York, 3; St. Louis, 5. Bases on balls—Earnshaw, 3. Struck out—Earnshaw, 4; Gabler, 2.

PHILLIES, 16; PIRATES, 4.

Philadelphia, Pa., July 22.—(AP)—Johnny Moore hit three consecutive home runs today as the Phillies walloped the Pittsburgh Pirates, 16 to 4, to even the series at one game each.

Moore hit for the circuit in the third, fourth, and seventh, accounting for six runs. Chuck Klein hit his sixteenth homer in the second with one on.

Joe Bowman permitted only three hits in the last six innings.

PITTSBURGH.	Ab	R	H	P	A	PHILADELPHIA.	Ab	R	H	P	A
Waner,cf	3	0	0	0	0	Sulik,cf	3	3	1	1	0
Hafey,cf	1	0	0	1	0	J.Moore,lf	5	4	4	3	0
Jensen,lf	4	0	1	3	0	Klein,rf	5	3	3	0	0
P.Waner,rf	4	1	1	0	0	Camilli,1b	4	1	2	16	0
Suhr,1b	4	1	1	11	0	Atwood,c	5	0	2	2	1
V'ghan,ss	3	1	2	1	0	Chiozza,3b	5	2	4	0	3
B'baker,ss	4	0	1	2	3	Norris,ss	4	1	1	4	6
Young,2b	4	0	1	2	7	Gomez,2b	4	1	1	1	3
Padden,c	4	0	2	4	3	Bowman,p	5	1	1	0	1
Brown,p	0	0	0	0	0						
Welch,p	1	1	1	0	1						
Birkofer,p	0	0	0	0	0						
Weaver,p	1	0	0	0	1						
	*35	4	10	24	15		40	16	19	27	14

*Schulte batted for Birkhofer in fourth; Lucas batted for Weaver in ninth.

Pittsburgh ....004 000 000— 4
Philadelphia ....425 201 11*—16

Runs batted in—Atwood [1], Chiozza [3], Gomez [1], Klein [2], Sulik [1], J. Moore [6], Bowman [1], P. Waner [1], Brubaker [3]. Two base hits—Klein, Chiozza, Camilli, Bowman, Welch, Brubaker, Norris, Vaughan. Three base hit—Chiozza. Home runs—Klein, J. Moore [3]. Sacrifice—Gomez. Double plays—Vaughan to Young to Suhr; Norris to Camilli. Left on bases—Philadelphia, 5; Pittsburgh, 5. Base on balls—Off Brown, 1; Welch, 2; Weaver, 1; Bowman, 1. Struckout—Welch, 1. Hits—Off Brown, 4 in 1-3 inning; Welch, 5 in 2; Birkhofer, 5 in 2-3; Weaver, 5 in 5. Wild pitches—Bowman, Weaver. Losing pitcher—Brown.

REDS, 7; BEES, 4.

Boston, Mass., July 22.—(AP)—A five-run rally in the eighth inning enabled Cincinnati to defeat Boston, 7 to 4, today, with Paul Derringer registering his 12th victory of the season. Jim Chaplin held the visitors to two hits until the eighth inning. The defeat was the Bees' fourth straight.

CINCINNATI.	Ab	R	H	P	A	BOSTON.	Ab	R	H	P	A
Byrd,cf	4	2	1	6	0	Warst'r,ss	4	0	0	1	3
Th'w,3b-ss	4	1	1	0	2	Thom'n,1b	5	1	2	12	1
Cuyler,rf	4	0	1	1	0	Moore,rf	5	1	1	1	0
Scar'la,1b	4	0	0	9	0	Berger,cf	4	1	2	2	0
Lombardi,c	4	0	0	6	1	Cucc'lo,2b	3	0	1	3	3
Herman,lf	4	0	1	1	0	Lee,lf	4	0	3	1	0
Meyers,ss	2	0	0	1	0	Cos'art,3b	4	0	1	0	1
*Goodman	1	1	1	0	0	Lopez,c	4	0	0	7	1
Brennan,p	1	0	0	0	1	Chaplin,p	3	0	0	0	6
Kam'is,2b	2	1	1	0	2	Lanning,p	0	0	0	0	1
Riggs,3b	2	1	0	1	1	†Urbanski	1	1	1	0	0
Derr'ger,p	2	0	0	0	4						
Chap'n,2b	0	1	0	2	1						
	34	7	6	27	13		37	4	11	27	16

*Batted for Meyers in eighth.
†Batted for Lanning in ninth.

Cincinnati ....001 001 050—7
Boston ....201 000 001—4

Errors—Kampouris, Coscarart [2]. Runs batted in—Cuyler [3], Byrd, Thevenow, Kampouris, Thompson, Berger, Cuccinello, Lee. Two base hits—Urbanski, Coscarart, Berger. Three base hits—Cuyler, Moore. Home runs—Byrd, Kampouris. Double plays—Thevenow to Chapman to Scarsella. Left on bases—Cincinnati, 1; Boston, 9. Bases on balls—Derringer, 2; Chaplin, 1. Struck out—Derringer, 5; Brennan, 1; Chaplin, 5; Lanning, 1. Hits—Derringer, 8 in 7 innings; Brennan, 3 in 2; Chaplin, 5 in 7 1-3; Lanning, 1 in 1 2-3. Hit by pitcher—Derringer [Berger]. Passed ball—Lombardi. Winning pitcher—Derringer. Losing pitcher—Chaplin.

YANKEES NEED PITCHING HELP; MAY SIGN BUSH

St. Louis, Mo., July 22.—[Special.]—Faced with a demand for immediate pitching reinforcing if the New York Yankees are to maintain their margin over the Cleveland Indians, Manager Joe McCarthy may gamble on the veteran Guy Bush, who was unconditionally released by the Pittsburgh Pirates.

The mysterious affliction that has gripped Lefty Gomez and injuries to Johnny Murphy and Walter Brown make it imperative for McCarthy to find at least one capable replacement.

"Bush wired me for a job," McCarthy said. "I've got conflicting reports about him. Some say he'll help us and others insist he can't get any one out. The Pirates need pitchers themselves. They wouldn't have let Bush go if he still can pitch. Of course there's another way of looking at it. The Pirates aren't going anywhere and Bush was getting a big salary. They may have dropped him just to save that money."

Minor Leagues

AMERICAN ASSOCIATION.

	W.	L.	Pct.		W.	L.	Pct.
Milw'kee	57	41	.582	Ind'n'p'lis	46	43	.517
St. Paul	59	43	.578	Columbus	53	50	.515
Min'p'lis	54	46	.540	Toledo	41	60	.406
Kas. City	52	47	.525	Louisville	39	61	.390

YESTERDAY'S RESULTS.

AMERICAN ASSOCIATION.
Columbus, 8; Milwaukee, 3.
Toledo, 9; Kansas City, 8.
Indianapolis, 7; St. Paul, 6.
Louisville, 13; Minneapolis, 1.

INTERNATIONAL LEAGUE.
Montreal, 4; Newark, 2.
Syracuse, 6; Buffalo, 1.
Toronto, 9; Baltimore, 5.
Rochester, 11; Albany, 2.

SOUTHERN ASSOCIATION.
Nashville, 9; Memphis, 3.
New Orleans, 14; Knoxville, 14. [Called end of ninth, darkness.]
Little Rock, 9; Chattanooga, 2.

PACIFIC COAST LEAGUE.
Missions, 3; San Diego, 1.
Los Angeles, 7; San Francisco, 4.

TEXAS LEAGUE.
Beaumont, 2; Tulsa, 1.
Houston, 8; Fort Worth, 0.
San Antonio, 9; Oklahoma City, 8.
Galveston at Dallas, postponed, threatening weather.

WESTERN LEAGUE.
Sioux City, 5; Cedar Rapids, 4.
Omaha, 16; Davenport, 10.

Browns Beat Yanks, 6 to 5; Cut Lead to 7

St. Louis, Mo., July 22.—(AP)—The Browns today became the first club to win three straight games over the New York Yankees this year by coming through with a 6 to 5 victory to cut New York's American league lead to seven games.

A 13 hit attack, with Sunny Jim Bottomley leading the way with a homer, double, and single, and Tom Carey punching out the winning run on a single in the last of the ninth, brought the Browns out on top.

Ivy Andrews held the Yanks to ten hits, including homers by Joe Di Maggio and George Selkirk. Pat Malone, who relieved Bump Hadley in the seventh, was charged with the defeat.

NEW YORK.	Ab	R	H	P	A	ST. LOUIS.	Ab	R	H	P	A
Crosetti,ss	5	0	0	0	4	Lary,ss	4	0	1	2	3
Rolfe,3b	5	1	3	2	3	Bejma,3b	4	0	1	1	2
Dimag'o,rf	4	2	2	3	0	Solters,lf	4	0	0	3	0
Gehrig,1b	2	0	0	8	1	Bell,rf	5	1	2	3	0
Dickey,c	4	1	0	6	1	West,cf	4	0	0	6	0
Selkirk,lf	4	1	4	3	0	Bot'ley,1b	5	2	3	7	0
Powell,cf	4	0	0	1	0	Carey,2b	4	1	2	3	4
Lazzeri,2b	3	0	0	3	2	Giuliani,c	3	1	2	2	0
Hadley,p	2	0	0	0	0	Andrews,p	3	1	2	0	2
Malone,p	1	0	1	0	0						
	*35	5	10	†26	11		36	6	13	27	11

*Johnson batted for Hadley in seventh.
†Two out when winning run scored.

New York ....021 000 200—5
St. Louis ....040 001 001—6

Errors—Dimaggio, Crosetti. Runs batted in—Selkirk [3], Bottomley, Andrews [2], Lary, Giuliani, Dimaggio [2], Carey. Two base hits—Andrews, Bottomley, Rolfe. Three base hit—Rolfe. Home runs—Selkirk, Bottomley, Dimaggio. Stolen bases—Lary, Selkirk. Sacrifices—Solters, Dimaggio. Double plays—Rolfe to Lazzeri to Gehrig; Carey to Bottomley. Left on bases—St. Louis, 11; New York, 9. Bases on balls—Andrews, 5; Hadley, 3; Malone, 3. Struckout—Hadley, 3; Malone, 2. Hits—Hadley, 8 in 6; Malone, 5 in 2-3. Wild pitches—Hadley [2], Malone. Losing pitcher—Malone. Umpires—McGowan and Quinn. Time—2:08.

ATHLETICS BEAT TIGERS, 7-6.

Detroit, Mich., July 22.—(AP)—Philadelphia overcame a five run Detroit lead, batted Elden Auker off the mound in the fifth, and defeated Detroit, 7 to 6, today in the third game of the series.

PHILADELPHIA.	Ab	R	H	P	A	DETROIT.	Ab	R	H	P	A
Finney,lf	5	2	2	3	0	Burns,1b	4	1	2	13	0
Moses,cf	4	2	2	4	0	Rogell,ss	4	1	2	2	6
Dean,1b	5	1	2	6	0	Geh'ger,2b	3	1	1	1	1
Pu'nelli,rf	3	2	2	6	0	Goslin,lf	5	1	1	0	0
Johns'n,2b	4	0	2	0	5	Walker,rf	5	1	2	3	0
Higgins,3b	4	0	1	1	0	Simmons,cf	4	0	1	5	0
Hayes,c	4	0	1	2	0	Owen,3b	4	0	1	1	3
Ne'some,ss	4	0	1	5	0	Hayw'rth,c	4	0	0	3	1
Fink,p	4	0	0	0	0	Auker,p	2	1	1	0	0
						Phillips,p	2	0	0	0	2
						White	1	0	0	0	0
	37	7	13	27	5		*38	6	11	27	13

*White batted for Hayworth in ninth.

Philadelphia ....003 040 000—7
Detroit ....410 000 010—6

Errors—None. Runs batted in—Simmons [2], Johnson [3], Dean [2], Goslin, Walker, Rogell, Gehringer, Puccinelli, Hayes. Two base hits—Johnson, Moses, and Walker. Stolen bases—Goslin, Walker. Double plays—Owen to Burns, Phillips to Rogell to Burns. Left on bases—Detroit, 11; Philadelphia, 5. Bases on balls—Phillips, 2; Fink, 6. Struck out—Auker, 1; Phillips, 1; Fink, 1. Hits—Auker, 10 in 4 [none out in 5th]; Phillips, 3 in 5. Losing pitcher—Auker. Umpires—Dinneen, Kolls, and Basil. Time—1:45.

INDIANS, 8; RED SOX, 3.

Cleveland, O., July 22.—(AP)—Pitcher Johnny Allen and 19 hits, two of them home runs, gave the Cleveland Indians an 8 to 3 victory over Boston today and tightened the Tribe's grip on second place.

BOSTON.	Ab	R	H	P	A	CLEVELAND.	Ab	R	H	P	A
Werber,3b	4	1	1	2	1	Hughes,2b	4	1	2	7	2
Cramer,cf	5	0	1	2	0	Hale,3b	5	1	3	2	3
Manush,lf	5	0	1	2	0	Averill,cf	5	2	4	0	0
Foxx,1b	3	0	3	10	0	Trosky,1b	5	2	2	6	1
Cooke,rf	3	0	1	1	0	Weath'ly,rf	5	1	1	3	2
Kroner,2b	2	1	1	2	7	Pytlak,c	4	1	2	5	0
McNair,ss	4	0	0	2	2	Vosmik,lf	4	0	3	0	0
R.Ferrell,c	4	1	2	3	0	Knick'b',ss	5	0	1	3	2
W.Ferrell,p	1	0	0	0	0	Allen,p	4	0	1	1	3
Russell,p	1	0	0	0	1						
Henry,p	0	0	0	0	1						
Walberg,p	0	0	0	0	0						
	*34	3	10	24	12		41	8	19	27	13

*Almada batted for Russell, seventh; and Miller for Henry, eighth.

Boston ....000 000 210—3
Cleveland ....022 020 02*—8

Error—Russell. Runs batted in—Weatherly [3], Averill [2], Pytlak [2], Vosmik, Manush, Foxx, R. Ferrell. Two base hits—Werber, Averill, Pytlak, Knickerbocker, Hale, Trosky, Vosmik, Foxx. Home runs—Weatherly, Averill. Sacrifice—Kroner. Double plays—Weatherly to Knickerbocker, Kroner to McNair to Foxx, McNair to Kroner to Foxx. Left on bases—Boston, 9; Cleveland, 12. Bases on balls—Allen, 4; W. Ferrell, 1; Russell, 1; Henry, 1. Struck out—Allen, 4; W. Ferrell, 1; Russell 1. Hits—W. Ferrell, 6 in 2 innings [none out in third]; Russell, 8 in 4; Henry, 2 in 1; Walberg, 3 in 1. Losing pitcher—W. Ferrell. Umpires—Geisel, Hubbard and Ormsby. Time—2:40.

Ali Baba Throws Malkov in Arcadia Gardens Bout

Ali Baba, former heavyweight champion, threw Zack Malkov with a body slam after 29 minutes 6 seconds of wrestling at the Arcadia Gardens last night. Two thousand attended the show. Pat McCleary of Boston, 280 pounds, tossed his 290 pound opponent, Herb Schwartz, in 2 minutes 20 seconds. Midget Fischer won a 30 minute decision from Rudy Kay, and Mike Kilonis pinned Jerry Meeker.

Flush Kidneys of Acid and Poisons

Gain in Health and Stop Getting Up Nights

When kidneys are clogged they become weak—the bladder is irritated—often passage is scanty and smarts and burns—sleep is restless and nightly visits to the bathroom are frequent.

The right, safe, harmless and inexpensive way to stop this trouble and restore healthy action to kidneys and bladder is to get from any druggist a 35-cent box of Gold Medal Haarlem Oil Capsules and take as directed—you won't be disappointed.

But be sure and get GOLD MEDAL Haarlem Oil Capsules—the original and genuine—right from Haarlem in Holland—a grand kidney stimulant and diuretic. Remember also that other symptoms of kidney and bladder trouble are backache, leg cramps, puffy eyes, moist palms and nervousness.

Talking It Over

BY ARCH WARD.

[Copyright: 1936: By The Chicago Tribune.]

JOHN MICHUTA, right tackle on last year's Notre Dame eleven, has been named football, basketball, and baseball coach at West Bend, Wis., High school. . . . The St. Louis Cardinals have paid the Browns nearly $500,000 in rent for Sportsman's park since 1920, but say it's cheaper than building a park. . . . Umpire Bill Stewart of the National league, who referees in the National Hocky league in the winter, says baseball is a snap compared to officiating the ice sport. . . . Police in Belfast, Ireland, during a recent drive against bookmakers, arrested one bookie 109 times. . . . Jack Dempsey has put away $15,000 for his daughter, Joan Hannah, from the profits of his candy bar. . . . Archæologists have uncovered an oval bowl in Arizona which they believe was used by the Mayas and Aztecs for athletic purposes. . . . Three Wisconsin football players are spending the summer working in Milwaukee breweries. . . . They are Neil Pohl, center, who is returning to the squad after a year's layoff; Irv Winward, first string quarter back last season, and Ed Misiak, reserve half back for the last two years. . . .

Monk Moscrip, Stanford end, won three consecutive games for his team last fall by kicks from placement. . . . He beat Washington, 6 to 0; Santa Clara, 9 to 6, and Southern California, 3 to 0. . . . Only thirty seconds remained to play when he kicked the Trojans into defeat. . . . Charley Gelbert, Cardinal infielder, would rather sit down on a buzz saw than step on a foul line going on and off the field. . . . Arlington Park will distribute $166,000 in purses the last seven days of its current meeting. . . . The Classic Saturday and the Futurity and Arlington handicap a week from Saturday account for most of the amount. . . . Ora C. Morningstar, former world's 18.2 balk line billiard champion, has returned to tournament competition after a lapse of twenty years. . . . Ozzie Nelson, whose orchestra opens an engagement in one of the popular loop spots Saturday night, is another of the band leaders who played football. . . . Nelson was varsity quarter back at Rutgers for three years. . . . Bernie Scherer, Nebraska end, who has signed with the Green Bay Packers, is recovering from a sickness which cost him twenty pounds in weight. . . . There were five Smiths playing in the St. Paul open golf tournament—Horton, MacDonald, Marian, Ted, and Ray—and none of them was related. . . .

It will give you some idea of the development the sport has made to know that R. S. Garrett of the United States won the Olympic shot put title at Athens in 1896 with a toss of 36 feet 2 inches. . . . W. W. Hoyt took the pole vault with a magnificent leap of 10 feet 9¾ inches. . . . Clayton G. Cassidy, advertising manager of the Peoples Gas Light and Coke company, was a miler on the University of Wisconsin track teams of eleven and twelve years ago. . . . Warren Skoning, University of Chicago full back, is in charge of a boys' camp in Wisconsin this summer. . . . Clarence Mitchell Jr., 13 year old son of the famous old National league pitcher, sat on the Omaha bench recently and watched his father pitch his 1300th game in organized baseball. . . .

Ten Years Ago Today—The Cubs defeated Philadelphia, 5 to 3, but were still tied with the Cardinals for third place. . . . The New York Yankees routed Ted Lyons to defeat the White Sox, 11 to 3. . . . Bud Taylor and Tommy Ryan wound up training for their ten round bout at White Sox park. . . . Virginia Van Wie of the Beverly Country club won the women's city golf championship by defeating Mrs. Melvin Jones, 4 and 2.

Cubs, Sox Up to Date Averages

CUBS.

	Ab	R	H	2b	3b	Hr	Sb	RBI	Pct.
Bryant	9	4	4	0	0	0	0	2	.444
Demaree	344	47	117	19	2	10	1	51	.340
O'Dea	113	23	37	8	2	2	0	27	.328
Herman	354	61	115	33	6	3	4	53	.325
Allen	249	32	76	10	2	1	8	25	.305
Root	10	1	3	0	0	0	0	1	.300
Hartnett	235	28	70	15	5	5	0	44	.298
Jurges	178	29	52	12	1	0	3	15	.292
Hack	308	58	86	16	2	3	12	36	.279
English	129	21	36	8	0	0	0	15	.279
Galan	353	48	95	16	2	4	9	39	.269
Cavar'ta	263	32	68	8	1	5	4	31	.259
Grimm	88	11	22	3	0	1	0	11	.250
Henshaw	24	3	6	1	0	0	0	1	.250
Warneke	48	7	11	1	0	0	0	4	.229
French	46	2	10	1	1	0	0	3	.217
Gill	79	8	16	2	0	1	0	7	.203
Carleton	35	5	7	0	0	2	0	6	.200
Davis	56	7	9	2	0	0	0	5	.161
Stainb'k	50	5	8	1	0	0	0	3	.160
Lillard	28	4	4	1	0	0	0	2	.143
Lee	46	1	5	0	0	0	0	2	.109

Team batting—At bat, 3,011; hits, 848; percentage, .282.

SOX.

	Ab	R	H	2b	3b	Hr	Sb	RBI	Pct.
Radcliff	324	65	123	20	5	7	4	50	.380
Appling	279	53	106	16	5	4	4	68	.380
Rosen'al	106	34	35	6	2	3	1	26	.330
Bonura	330	65	105	20	4	6	5	73	.318
Walker	81	14	24	2	2	1	2	16	.296
Hayes	160	21	47	16	1	1	0	29	.294
Dykes	303	47	87	12	2	6	0	41	.287
Stratton	21	5	6	1	0	0	0	5	.286
Haas	312	57	89	18	2	0	1	37	.285
Kreevich	294	47	80	17	6	5	4	39	.272
Kennedy	63	7	17	3	0	0	1	6	.270
Piet	245	49	66	10	1	7	12	32	.269
Whiteh'd	65	5	17	1	0	0	0	8	.262
Sewell	251	35	59	13	3	4	5	38	.235
Phelps	26	3	6	2	0	0	0	4	.231
Brown	14	4	3	2	0	0	0	2	.214
Chelini	20	3	4	0	0	0	0	0	.200
Morri'y	36	3	7	1	0	0	0	5	.194
Grube	69	5	12	1	1	0	1	10	.174
Lyons	34	1	5	0	0	0	0	2	.147
Evans	15	1	2	0	0	0	0	1	.133
Cain	43	4	4	0	0	0	0	1	.093

Team batting—At bat, 3,140; hits, 909; percentage, .289.

French Pitches and Bats Cubs to 3-2 Victory

[Continued from first sports page.]

grounded out to Frey, Allen struck out and Hartnett was called out on strikes.

The Dodgers went ahead after two were out in the home third. Stripp doubled to left center and scored on Hassett's single to right. Watkins lined to Herman for the third out.

There was no hint that the Cubs were fixing to resume the lead when Mungo made it three strikeouts in a row by sinking Demaree at the outset of the fourth. For the second out Mungo made a nice play to handle Hack's tap toward first. Then Jurges singled and stopped at second on Cavarretta's single to center. French rammed a double past third, Jurges and Cavarretta scoring. Galan tapped to Frey.

Ah, ha! Funny Business.

The latter half of the fourth was one of those innings that happen only in Brooklyn. First off Bordagaray got credit for a double when Galan punted his fly to short center clear to Cavarretta at first. French threw at Frey's shins and the Brooklyn third baseman leaped clear over the ball. Umpire Goetz apparently thought the ball had nipped Linus' spikes, for he waved him to first. This caused a mob advance on Goetz and the wildest and gesticulatingest debate imaginable.

Goetz must have realized he'd booted one, for he didn't bounce any one. Well, the game resumed with Manager Stengel, Bordagaray and Frey, along with other Dodgers, laughing and laughing. While the laughing was at its height, French whirled, tossed to Jurges and the chortling Bordagaray was speared off second. Then Berres hit into a double play, launched by French.

LEE PITCHES TODAY

[Chicago Tribune Press Service.]

Brooklyn, N. Y., July 22.—Bill Lee will pitch for the Cubs in the third game of the Brooklyn series tomorrow. He will be opposed by Fred Frankhouse.

Curt Davis was moved out of his pitching asignment today and for tomorrow because of a slightly sore arm. Nothing serious, 'tis said.

Bill Herman insisted upon taking his sore finger back to work a day ahead of time. There was some anxiety about the move until Bill busted a triple his first time up.

Kay Don Arrives for Lake George Motor Boat Races

New York, July 22.—[Special.]—Kay Don, the British sportsman, arrived today on the North German-Lloyd liner Europa to pilot Horace E. Dodge's motor boat in the Lake George regatta next Saturday.

Good Work, French

CHICAGO.	AB	R	H	P	A	BROOKLYN.	AB	R	H	P	A
Galan,cf	4	0	0	4	0	Cooney,cf	4	0	0	0	0
Herman,2b	3	0	1	2	2	Jordan,2b	4	0	0	3	1
Allen,lf	4	0	1	3	0	Stripp,3b	3	1	1	1	0
Hartnett,c	4	0	0	2	0	Hassett,1b	4	0	1	9	1
Demaree,rf	4	1	1	6	0	Watkins,lf	4	0	1	4	0
Hack,3b	3	0	1	0	1	Bord'ay,rf	4	1	3	2	0
Jurges,ss	3	1	1	3	2	Frey,ss	2	0	1	2	3
Cav'tta,1b	4	1	1	8	0	*Gautr'x	1	0	1	0	0
French,p	3	0	1	0	2	†Geraghty	0	0	0	0	0
						Berres,c	4	0	0	6	1
						Mungo,p	3	0	0	0	2
	31	3	7	27	7		33	2	8	27	8

*Batted for Frey in ninth. †Ran for Gautreaux in ninth.

Chicago 010 200 000 3
Brooklyn ....011 000 000—2

Errors—Jurges, Cavarretta. Runs batted in—Demaree, Hassett, French [2]. Two base hits—Stripp, French, Bordagaray. Three base hit—Herman. Home run—Demaree. Sacrifices—Jurges, Herman. Double play—French to Jurges to Cavarretta. Left on bases—Chicago, 7; Brooklyn, 6. Bases on balls—French, 1; Mungo, 4. Struck out—French, 1; Mungo, 6. Hit by pitcher—French [Frey].

RADCLIFF AND APPLING TIE FOR LEAD IN BIG SIX

[BY THE ASSOCIATED PRESS.]

Johnny Moore of the Phillies hammered out three home runs and single yesterday to boost his average seven percentage points to .346 and replace the injured Baxter Jordan of the Boston Bees in third place in the National league's trio in the Big Six. Ducky Medwick of the Cardinals and Paul Waner of the Pirates lost ground in the race, but still held first and second.

In the American league, the White Sox slugging duo, Luke Appling and Rip Radcliff, increased their averages, tying for the lead, while third place Lou Gehrig of the Yankees again dropped by going hitless. The standings:

	G	AB	R	H	Pct.
Appling, White Sox	73	279	53	106	.380
Radcliff, White Sox	74	324	65	123	.380
Gehrig, Yankees	90	337	110	126	.374
Medwick, Cardinals	88	362	60	134	.370
P. Waner, Pirates	81	324	58	115	.355
J. Moore, Phillies	70	286	58	99	.346

SOX WIN, 3-2, ON KREEVICH'S TWO BASE HIT IN 12TH

Radcliff Starts Rally to Beat Senators.

[Continued from first sports page.]

themselves feeble in the pinch. Sewell opened with a triple to right center. He didn't get home because Whitehead popped to Kress, Radcliff fanned and Rosenthal flied to Chapman. Another swell chance flopped in the fourth. With one out Bonura and Appling singled. Chapman fumbled the latter hit, so Bonura went to third and Appling to second. Hayes then flied to Kress and Dykes to Reynolds.

Whitehill finally was solved for a run in the fifth, but the feat required the batting services of Whitehead. Sewell pried open the inning with a single to center and Whitehead lined a single over Kress' head, Sewell going to third. Radcliff crashed a hard liner to right, but Reynolds, who was playing close to the line, grabbed it, Sewell scoring after the catch. Rosenthal lined to right and Reynolds also captured this one. Kreevich went out the same way on a high fly.

One More for Sox.

The Sox worked into scoring position in the seventh without success. Dykes led off with the single he should have produced in the fourth. Spurning the bunting game, Sewell sent a fly to Stone and Whitehead popped to Whitehill. Radcliff shot a single past Kuhel, Dykes going to third. Rosenthal then flied to Chapman.

After going through four innings on one hit Whitehead found himself confronted by a full house in the eighth but escaped undamaged. After two were out Travis singled to right and Reynolds to center, the former taking third and the latter going to second on the throw in. An intentional pass to Bolton loaded the bases, whereupon Kress furnished relief by fouling to Sewell.

There wasn't any sign of the Sox tying it up in the eighth until after Kreevich had bounced to Travis and Bonura had looked at a third strike. Appling and Hayes then singled to left. Next came a bouncing single through short by Dykes, Appling scoring and Hayes going to third, but Sewell popped to Travis.

Whitehead was troubled by a double with one out in the ninth, a drive by Chapman bouncing off his glove on into right field. Kreevich flagged a liner by Lewis and Dykes threw out Kuhel. In the home ninth Radcliff dropped a double into left with one out. Rosenthal spanked a solid drive toward right and this should have ended it, but Kress with a great stop and throw got him at first. Radcliff went to third while the robbery was being perpetrated and died there on Kreevich's tap to Lewis.

The only hit off Whitehead in the last three innings was a single by Reynolds with two out in the tenth. He stole second, so Bolton was purposely passed, and Kress made the strategy stand up by tapping to the pitcher.

What a Ball Club!

WASHINGTON.	Ab	R	H	P	A	CHICAGO.	Ab	R	H	P	A
Chap'n,cf	5	0	2	3	0	Radcliff,lf	6	1	3	2	0
Lewis,3b	6	0	0	1	4	Rosen'al,cf	5	0	0	5	0
Kuhel,1b	6	0	0	13	0	Kreev'h,rf	6	0	1	2	0
Stone,lf	6	1	1	3	0	Bonura,1b	5	0	1	15	2
Travis,ss	6	1	3	3	3	Appling,ss	4	1	2	3	3
Reyn'ds,rf	5	0	4	5	0	Hayes,2b	5	0	1	0	3
Bolton,c	3	0	0	3	0	Dykes,3b	5	0	2	3	1
Kress,2b	5	0	1	3	5	Sewell,c	5	1	2	4	0
Whitehill,p	5	0	1	1	2	White'd,p	5	0	1	2	5
	47	2	12	*34	14		46	3	13	36	14

*One out when winning run was scored.

Washington ....011 000 000 000—2
Chicago ....000 010 010 001—3

Error—Chapman. Runs batted in—Reynolds, Kress, Radcliff, Kreevich, Dykes. Two base hits—Chapman, Travis, Radcliff, Kreevich. Three base hit—Sewell. Stolen base—Reynolds. Sacrifice—Rosenthal. Double plays—Whitehead to Appling to Bonura. Left on bases—Washington, 12; Chicago, 11. Base on balls—Whitehill, 1; Whitehead, 3. Struck out—Whitehill, 3; Whitehead, 2. Umpires—Johnston and Summers. Time—2:39.

23 NOMINATED FOR WASHINGTON PARK INAUGURAL

Washington Park's Chicago handicap, $2,500 added inaugural feature, that will get the 31 day race meeting under way on Aug. 3, has attracted a list of 23 nominations. This was announced yesterday by Walter L. Gregory, president of the Washington Park Jocky club.

Where Away, winner of the Arlington Inaugural, and Rock X., winner of the Hawthorne Inaugural, both will go to the post. They will face stiff competition from Visigoth, Erin Torch, Microbe, Toro Nancy, Isaiah, Slim Rosie, Infidox, Transfun, Mr. James, Below Zero, Caliban, Sunned, Chief Cherokee, Fast Stride, Danise M., Silent Shot, Blue Train, Kentucky Blues, Silk Mask, Capt. Cal, and Silverette.

Home Run Leaders

Gehrig, Yanks	28	Selkirk, Yanks	12
Foxx, Red Sox	26	Collins, Cards	11
Trosky, Indians	25	Medwick, Cards	10
Ott, Giants	19	Goodman, Reds	10
Dickey, Yanks	18	Clift, Browns	10
Averill, Indians	16	Lazzeri, Yanks	10
Klein, Phils	16	Kuhel, Senators	10
Goslin, Tigers	15	Suhr, Pirates	10
Johnson, Athletics	15	Stone, Senators	10
Berger, Bees	14	Demaree, Cubs	10
Camilli, Phils	13	Crosetti, Yanks	9
J. Moore, Phils	13	Hale, Indians	9
Di Maggio, Yanks	12	Puccinelli, A's	9

Get PENNSYLVANIA RAILROAD Coolness at the NEW LOW FARES

Air-Conditioned

See these examples of how little it costs at the new low rail fares—
2c a mile in coaches
3c a mile in Pullmans
From Chicago to:

	In Coaches	*In Pullmans
Atlantic City	$17.55	$26.30
Columbus	5.75	9.40
Detroit	5.70	8.55
Mackinaw City	8.25	12.35
New York	18.20	27.25
Petoskey	7.55	11.30
Philadelphia	16.40	24.55

*Plus Pullman fares; surcharge eliminated.

In the cool, clean quiet of Pennsylvania Railroad air-conditioned cars (coaches, diners, sleepers and parlor cars) you ride withdrawn from outside heat, grime or dirt. You travel relaxed, dine pleasantly, sleep restfully ... arrive "in condition" for business or pleasure. And now you get this priceless boon of cool comfort at the new low fares ... whenever you're going ... it will pay doubly to go by Pennsylvania Railroad.

YOU CAN SLEEP restfully ON THE SHORTEST ROUTE BETWEEN EAST AND WEST

TOMORROW LAND "SQUARE ON THE GREEN" BY DEMANDING A WHISKEY THAT'S CLEAN

"Whatever you do," says Old Drum, "you can do it better when you're not working under a 'strain'"

Don't look forward to a weight on your mind. "Wait" between drinks ... and stick to CLEAN whiskey. Ask for OLD DRUM. It's a Calvert product ... distilled from selected, premium grain, ... by one of the most costly whiskey methods. You can tell the difference by the clean taste.

Play safe when you buy whiskey. Remember—you can't get more than a hundred pennies out of a dollar ... but you will get full, honest value out of every drop of OLD DRUM. The Calvert reputation says so. Try OLD DRUM tonight. Learn why we say, "in its price class, you can't beat it!"

90 proof, 75% grain neutral spirits

A Calvert Product

93c PINT

Old Drum BRAND BLENDED WHISKEY

"You can't beat it"

©1936 MARYLAND DISTILLERY, INC., Relay, Maryland.

RENA NELSON IS PACE SETTER IN WOMEN'S GOLF

Exmoor Star Wins, 4 and 3, from Mrs. Lowry.

BY CHARLES BARTLETT.

Pacing the feminine golfers in the second round of the Chicago district championship at Westmoreland yesterday with a course-breaking round of 39—40—79, Rena Nelson of Exmoor advanced to the quarter finals by defeating Mrs. Timothy G. Lowry of Sunset Valley, 4 and 3.

Rena had three birdies on her out nine and turned 3 up, Mrs. Lowry winning but one hole, the fifth. After the turn Rena shot par to win two holes, while her opponent was in traps, to established the new course record.

Miss Dudley Wins.

Others to go to the quarter finals were Eleanor Dudley of Ridge, who won 3 and 1, from Mrs. Russell C. Mann of Olympia Fields, the medalist and former Western champion and Curtis cup player; Shirley Ann Johnson of Sunset Ridge, former junior champion, who won, 6 and 5, from Mary Pietsch of Glen View; Mrs. S. L. Reinhardt, Northmoor, who defeated Mrs. Harold Foreman, Lake Shore, 2 and 1, equalling Miss Nelson's 39 on the out nine; Virginia Ingram, Sunset Ridge, who won, 4 and 3, from Virginia Jensen, Mohawk; Virginia Lindblad, daily fee champion, with a 4 and 3 victory over the Westmoreland club champion, Dorothy Bell; Mrs. Charles Dennehy, Owentsia, with a 3 and 2 victory over Virginia Nilles, Park Ridge, and Mary Louise Gardner, Indian Hill, who eliminated Mrs. P. T. Atwood, the defending champion, in the first round. Miss Gardner won yesterday, 2 and 1, from Mrs. Lillian Zech of Tam O'Shanter.

Miss Gardner Shoots 40.

The best golf of the tournament was displayed in the second round. Aside from the new course record by Miss Nelson, Miss Gardner had a 40, one over par, at the turn, and ended her match on the 17th, two over par. Mrs. Reinhardt also finished two over par on the 17th in her match with Mrs. Foreman, and the Misses Ingram, Lindblad and Johnson also clung to near perfect figures.

In her victory over Mrs. Mann, Miss Dudley was greatly aided, so she said, by using a putter that belonged to her grandmother forty years ago.

Second round results and third round pairings:

CHAMPIONSHIP FLIGHT.

Mary Gardner, Indian Hill, defeated Mrs. Lillian Zech, Tam O'Shanter, 2 and 1.
Mrs. Charles Dennehy, Onwentsia, defeated Virginia Nilles, Park Ridge, 3 and 2.
Virginia Lindblad, Lincolnshire, defeated Dorothy Bell, Westmoreland, 4 and 3.
Virginia Ingram, Sunset Ridge, defeated Virginia Jensen, Mohawk, 4 and 3.
Eleanor Dudley, Ridge, defeated Mrs. Russell C. Mann, Olympia, 3 and 1.
Mrs. S. L. Reinhardt, Northmoor, defeated Mrs. Harold Foreman, Lake Shore, 2 and 1.
Rena Nelson, Exmoor, defeated Mrs. T. G. Lowery, Sunset Valley, 4 and 3.
Shirley Johnson, Sunset Ridge, defeated Mary Pietsch, Glen View, 6 and 5.

Third round pairing:

Miss Gardner vs. Mrs. Dennehy.
Miss Lindblad vs. Miss Ingram.
Miss Dudley vs. Mrs. Reinhardt.
Miss Nelson vs. Miss Johnson.

FIRST FLIGHT.

Mrs. Vilas Norton, Glen View, defeated Mrs Frank Mayer, Lake Shore, 1 up.
Mrs. William Scott Stewart, Nordic, defeated Mrs. H. P. Saunders, North Shore, 4 and 3.
Miss Helen Peterson, Exmoor, defeated Miss Barbara Wilder, Skokie, 1 up.
Mrs. S. L. Schwarz, Northmoor, defeated Mrs. C. J. McDyer, Mohawk, 3 and 2.

Semi-finals:

Mrs. Norton vs. Mrs. Stewart.
Miss Peterson vs. Mrs. Schwarz.

SECOND FLIGHT.

Peggy Wagner, Park Ridge, defeated Clara Lewe, Riverside, 1 up.
Mrs. C. B. Willard, Exmoor, defeated Mrs G. M. Mellor, River Forest, 3 and 2.
Mrs. W. W. Hodgson, Oak Park, defeated Mary Wilder, Skokie, 1 up in 19 holes.
Phoebe Nelson, Indian Hill, defeated Mrs Blanche Leahey, Lincolnshire, 3 and 2.

Semi-final pairings:

Miss Wagner vs. Mrs. Willard.
Mrs. Hodgson vs. Miss Nelson.

CHAMPION LOSES IN PUBLIC LINKS GOLF MATCH

Farmingdale, N. Y., July 22.—[Special.]—Frank Strafaci of Brooklyn, defending champion in the national public links golf tournament, was eliminated today when George Studinger, a Burlingame, Cal., chauffeur, defeated him 1 up in a second round match after Strafaci had beaten Tab Boyer, Portland, Ore., 4 and 3, in the first round. Strafaci was the third of the three former champions in the tourney to be dropped, Charles Ferrera of San Francisco, three times champion, and Carl Kauffman of Pittsburgh, twice the titleholder, having been eliminated in first round matches.

Ferrera was defeated by Vash Hromyak of Sharon, Pa., a steel worker, 4 and 3, while Kauffman was beaten 1 up by Bruno Pardee, New Haven, Conn., insurance salesman.

Pairings for tomorrow's third 18 hole round:

UPPER BRACKET.

Walter Greiner, Baltimore, and Vash Hromyak, Sharon, Pa.
Harry Umbinetti, Seattle, and George Studinger, Burlingame, Cal.
Claude Rippy, Washington, D. C., and Kammy Lau, Honolulu.
John Lucas, Sharon, Pa., and Arthur Owen, Jacksonville, Fla.

LOWER BRACKET.

Mike Stefanchik, Gary, Ind., and Bruno Pardee, New Haven, Conn.
Paul Slappy, Long Beach, Cal., and Lionel Wendland, San Antonio, Tex.
Mike Belaga, Minneapolis, and Don Erickson, Los Angeles.
Donald Soccoli, New Britain, Conn., and Pat Abbott, Pasadena.

Montressor Wins Urbana Open Tourney; Shoots 142

Champaign, Ill., July 22.—(AP)—Adding an afternoon round par 72 to his morning card of 70 for a 142 total, Bert Montressor, professional at the Decatur South Side Country club, won the second annual Urbana open golf tournament from a field of fifty today. Wilbur Kokes of Chicago placed fourth and first among the amateurs, defeating Keith Johnson, Bloomington, defending champion, on the second hole of a playoff match after they had tied with 150 strokes.

MOON MULLINS—BLOOD'S THICKER THAN WATER

Reg. U. S. Pat. Off. Copyright, 1936, by Chicago Tribune-N. Y. News Syndicate, Inc

Becka Scores 148 to Win Jabberwock

Charles Becka of the home club led the field in the Ridgemoor Country club's annual Jabberwock tournament yesterday, with rounds of 77—71—148. His afternoon card was one under par.

Others with low scores were Harold March of the home club, a member of the Chicago Blackhawks hocky team, 76—75—151; Jack Knight, Ridgemoor champion, 78—73—151; Bud Vilas of Glen View, 80—75—155, and Russell W. Martin of Flossmoor, 79—78—157.

Charles Postl of Beverly had the lowest net score, 162—22—140. Jack Knight was next with 151—10—141, and Dick Trevett of the University of Illinois had 156—14—142.

The leading scores for 36 holes follow:

Charles Postl, Beverly	162	22	140
Jack Knight, Ridgemoor	151	10	141
Dick Trevett, Univ. of Ill.	156	14	142
Mush March, Ridgemoor	151	6	145
Bud Vilas, Glenview	155	8	147
W P. Peters, Ridgemoor	167	20	147
Walter Gramm, Ridgemoor	167	20	147
P. J. Cueno, Ridgemoor	195	48	147
Chuck Becka, Ridgemoor	148	0	148
Paul Wesco, Ridgemoor	168	20	148
E. F. Zitzewitz, Ridgemoor	192	42	150
W. W. Farrell, Oak Park	181	30	151
C. J. Praeger Ridgemoor	197	46	151
E. C. Schneider, Medinah	200	48	152
Joe Heckel, Ridgemoor	173	20	153
Wm. E. Hill, Ridgemoor	179	26	153
James Beckette, Ridgemoor	199	46	153
E. K. Zitzewitz, Ridgemoor	201	48	153
A. O. Brett, Calumet	162	8	154
Fred Post, Ridgemoor	172	16	156
G. J. Eberhardt, Butterfield	204	48	156
Russell W. Martin, Flossmoor	157	0	157
Dr. E. P. Swatek, Ridgemoor	175	18	157
P. H. Maas, North Shore	193	36	157
O. S. Tomkins, unattached	193	36	157

Fred T. Salman of the home club and Elliott Evans of Evanston, shared first honors in Knollwood's annual invitational tournament yesterday. Salman who is the club champion, carded 78—79—159 and Evans shot 77—80—157. A field of 200 participated.

A. L. Miller of Bob o' Link, had the next best gross score for 36 holes with 78—82—160. Leading net scores follow:

Elliott Evans	157	12	145
H. E. Swanson	185	40	145
W. I. Osborne Jr.	166	20	146
F. G. Osborne	168	22	146
A. D. Bruce	167	20	147
William Crittenden	164	16	148
R. W. Starrett	161	12	149
John Henry	167	18	149
T. H. Eddy Jr.	169	20	149
L. J. Donohue	172	22	150
W. W. Lane	162	10	152
William Lotts	186	34	152
H. C. Gifford	167	14	153
J. F. Downey	171	18	153
A. J. Petit Jr.	183	30	153
J. K. Deering	197	44	153
B. B. McRoy	190	36	154
F. T. Salmans	157	2	155
Norman Hoag	169	14	155
J. R. Bremmer	193	38	155
A. L. Miller	160	4	156
E. A. Fargo	188	32	156
J. L. Browne	194	38	156
F. W. Cornell	196	40	156
Hart Johnson	169	12	157
Fred Ketcham	169	12	157
Ed Donnelly	189	32	157
W. J. Tilden	170	12	158
W. C. King	176	18	158
George H. Fay	186	28	158
Rev. H. F. Ferry	185	26	159

The Lake Shore Athletic club will hold its monthly golf tournament at Edgewood Valley today. A field of 75 is expected.

The 33d annual Pater-Filius tournament will be held today at the Midlothian Country club. John S. Whyte and his son George of Glen Flora, and James I. Brown and his son Jimmy of Oak Park, are expected to be on hand to defend the championship which they shared last year.

C. Hilding Anderson scored 76 to win low gross in the Builder Uppers tournament at the Elmgate Country club. E. W. Peterson was second with 80. Blind bogey winners were E. Hildmaier, R. C. Halleman, E. Sorenson, and R. Ellinger.

TOM FREEMAN WHIPS PHAGAN IN TEN ROUNDS

Tommy Freeman, former welterweight champion, scored an easy ten round decision over Johnny Phagan in the main event of the show at Northwest stadium last night. Freeman won every round. In the semiwindup Johnny Brown beat Steve Roberts in five rounds. Other results: Ken Murray beat Mickey O'Shea [5], McClure Carson knocked out Joey Mandell [2], and Bob Crowley beat Bobby Juhrend [4].

Huey Long's Son Bared as Boxer's Sparring Mate

San Antonio, Tex., July 22.—[Special.]—A youngster, 18, acting as training mate for the welterweight boxer, Willard Brown, was revealed today as Russell Long, son of the late Senator Huey Long of Louisiana. Long expects to go in for intramural boxing at Louisiana State university, it was said. He is on a tour with Brown, also a student at L. S. U., who is making headquarters here while filling several south Texas fight engagements.

Mills Meet Duffy Florals in Double-Header Sunday

The Chicago Mills semi-pro baseball team will meet the Duffy Florals in a double-header at Mills stadium, Lake street and Kilpatrick avenue, Sunday afternoon. Phil Collins and Jim Vaughn will pitch for the Mills. The first game will start at 1:30.

All-Star Football Poll

Returns in the nation-wide poll to determine starting lineup of the College All-American football team which will meet the Detroit Lions, National Professional league champions, at Soldiers' field the night of Sept. 1 follow:

ENDS.

Millner, Notre Dame	291,643
Topping, Stanford	232,807
Loebs, Purdue	201,594
Moscrip, Stanford	199,276
Peters, Notre Dame	198,638
Rees, Ohio State	123,117
Erdelatz, St. Mary's [Cal.]	114,876
J. Brittingham, California	108,922
Shuler, Army	98,284
Train, Yale	97,563
Zarza, Michigan State	94,624
Scherer, Nebraska	78,859
Antonini, Indiana	73,192
Lea, Princeton	72,355
Allman, Michigan State	69,471
Bell, Marquette	42,726
Geny, Vanderbilt	28,174
Perretz, Chicago	27,492
Bryant, Alabama	26,086
Longfellow, Northwestern	23,618
Swan, Utah	21,206
Hayes, Kansas	13,730
Schultz, Oregon State	8,613
MacMillan, Princeton	8,271
Jones, Oregon	8,094
Stewart, So. Methodist	1,882
Tipton, So. Methodist	1,656

TACKLES.

Smith, Minnesota	274,827
Spain, So. Methodist	211,463
Reynolds, Stanford	204,948
Wasicek, Colgate	196,173
Pfefferle, Notre Dame	172,528
Lutz, California	164,603
Galbreath, Illinois	147,274
Stydahar, West Virginia	118,336
Rukas, Louisiana State	114,738
Antilla, Illinois	103,416
Orr, Southern Methodist	101,348
Klein, New York U	76,962
Chambers, Northwestern	73,553
Dennis, Purdue	72,407
Sarno, Fordham	72,084
Harre, Ohio State	52,856
Bush, Chicago	51,229
Michuta, Notre Dame	49,372
Lingus, Holy Cross	31,648
Leytze, Iowa	27,593
Morawski, Carbondale	21,278
Lewis, Ohio U	20,043
Ary, Tulane	17,754
Patterson, Alabama Poly	15,596
Bley, Washington State	13,438
Papich, Northwestern	5,804
Meister, St. Mary's [Cal.]	2,763
Zoda, Cornell college	1,218

GUARDS.

Oech, Minnesota	296,184
Karcher, Ohio State	287,962
Tangora, Northwestern	287,374
Fortmann, Colgate	196,556
Gryboski, Illinois	184,718
Wagner, Michigan State	151,492
Munger, Illinois college	148,274
Michaels, Villanova	146,593
Weller, Princeton	134,104
Secl, Iowa	82,316
Flanagan, Holy Cross	80,154
Wetzel, So. Methodist	73,782
Sklar, Kansas	67,216
Peeples, Marquette	51,074
Brown, Louisiana State	43,692
Church, Notre Dame	41,125
Gallagher, Iowa	40,366
Hayes, Iowa State	26,291
Schwartz, De Paul	24,548
Shore, Clemson	12,308
Groeclose, Texas Christian	10,430
Drobnitch, Denver	6,392
Wheeler, Oklahoma	4,487
Stamps, So. Methodist	1,596
Rouble, St. Mary's	1,442
Dowd, Santa Clara	1,386

CENTERS.

Rennebohm, Minnesota	211,633
Jones, Ohio State	202,468
Lester, Texas Christian	171,232
Lind, Northwestern	157,378
Jorgensen, S. Mary's [Cal.]	99,837
Pojman, Notre Dame	96,116
Muller, Stanford	74,248
Francis, Alabama	57,635
Kelso, Indiana	46,904
Gould, Tulane	26,286
Krause, St. Louis	23,109
Kliskey, Pittsburgh	17,093
Robert, Utah	8,986
Bliss, Princeton	5,952
Daniel, North Carolina	5,938
Jirsa, St. Mary's [Cal.]	2,714

QUARTER BACKS.

Smith, Alabama	276,582
Seidel, Minnesota	273,158
Fromhart, Notre Dame	249,396
Pincura, Ohio State	201,273
McCauley, Rice	66,822
Alustiza, Stanford	64,174
Kenny, Dartmouth	34,386
Rasmussen, Utah Aggies	12,994
Gaul, Notre Dame	11,372
Cotton, California	2,984
Nori, De Kalb	2,728

FULL BACKS.

Beise, Minnesota	208,816
Crayne, Iowa	201,374
Grayson, Stanford	141,692
Elser, Notre Dame	141,577
Constable, Princeton	123,205
Irwin, Colgate	91,483
Duval, Northwestern	72,691
Manton, Texas Christian	68,052
Smith, New York U	61,373
Kabealo, Ohio State	40,817
Shufford, So. Methodist	24,296
Nyquist, Chicago	21,528
Carideo, Notre Dame	20,016
Michek, Oregon	14,472
Walker, Indiana	10,284
Kellogg, St. Mary's [Cal.]	2,694

HALF BACKS.

Berwanger, Chicago	283,814
Roscoe, Minnesota	257,461
Shakespeare, Notre Dame	252,847
Pilney, Notre Dame	211,376
Wilson, So. Methodist	204,593
LeVoir, Minnesota	193,081
Lindberg, Illinois	137,443
Hamilton, Stanford	126,118
Cruice, Northwestern	109,642
Heekin, Ohio State	106,824
Layden, Notre Dame	103,526
Dailey, Purdue	97,173
Lawrence, Texas Christian	84,251
Cheshire, U. C. L. A.	76,473
Leemans, Geo. Washington	74,852
Oravec, Willamette	62,117
Renner, Michigan	59,344
Rickal, Louisiana State	49,608
Wallace, Rice	47,963
Warmbein, Michigan State	46,242
Maniaci, Fordham	39,173
Barabas, Columbia	28,618
Boucher, Ohio State	26,431
Randour, Pittsburgh	22,527
LaNoue, Nebraska	17,113
Hoover, Iowa	15,372
LeVan, Princeton	14,926
Bond, Georgia	14,513
Schreiber, St. Mary's [Cal.]	12,495
Wilson, McKendree	12,734
Justice, Gonzaga	10,382
Pauk, Princeton	7,847
Bassman, Ursinus	6,278
Lam, Colorado	6,194
Snyder, North Carolina	5,836
Bacciarini, St. Mary's [Cal.]	3,148

The squad will be chosen by popular vote of the football fans of the nation. Send your selections to the All-Star Game Editor, The Chicago Tribune. The contest ends at midnight Saturday.

Fans Pile Up All-Star Lead for Berwanger

[Continued from first sports page.]

the votes sent today we already have about 50,000 which we haven't had time to check."

Harry Smith, sports editor of the San Francisco Chronicle, wired two sets of returns yesterday. The second consisted of 5,990 votes for eleven Coast players. They came in a batch from Palo Alto and were collected by Carlos Monslave, Stanford end in 1931-'32.

Hoosiers Are Busy.

One of the heaviest voting centers in the country yesterday was South Bend where the fans are making a determined effort to put seven or eight Notre Dame players in the big game. Following are the leaders in the returns from the New Times, covering the South Bend area: Ends—Millner, Notre Dame, 26,112; Peters, Notre Dame, 23,720; Moscrip, Stanford, 8,208. Tackles—Pfefferle, Notre Dame, 20,780; Smith, Minnesota, 5,598; Galbreath, Illinois, 2,915. Guards—Tangora, Northwestern, 17,552; Wagner, Michigan State, 15,599; Oech, Minnesota, 4,687. Centers—Pojma, Notre Dame, 18,911; Jones, Ohio State, 11,009. Quarter back—Fromhart, Notre Dame, 21,071; Seidel, Minnesota, 1,671. Half backs—Shakespeare, Notre Dame, 24,857; Pilney, Notre Dame, 20,729. Full back—Elser, Notre Dame, 19,943; Grayson, Stanford, 3,843.

Fans voting through the St. Louis Globe Democrat are helping to keep Eddie Gryboski, Illinois guard, and William Morawski, Carbondale Teachers, well up in the poll. Gryboski yesterday received 2,368 votes and Morawski, 2,192. Grayson of Stanford and Wilson of Southern Methodist are national leaders who are popular in St. Louis. Gryboski has collected 8,760 votes in the Bloomington, Ill., Pantagraph poll.

Elser of Notre Dame, Dailey of Purdue, Rukas of Louisiana State, Zarza of Michigan State and Antilla of Illinois rolled up a huge vote again yesterday in the Gary Post Tribune returns. They come from the Calumet district. Elser's vote there yesterday was 15,086. Berwanger, Seidel, Jones, Oech and Tangora also are pulling a heavy vote in that area.

Kansas for Shakespeare.

Sarno of Fordham was the pace setter in the New York Herald Tribune returns. Both he and Klein of New York university led Smith of Minnesota in the vote for tackles. Flanagan of Holy Cross topped the guards, and Lea of Princeton and Train of Yale were in front among the ends. New York has expressed a pronounced preference for Riley Smith of Alabama at quarter back and for Shakespeare of Notre Dame and Maniaci of Fordham at half backs. Constable of Princeton is the most popular full back and Jones of Ohio State has a big lead at center.

Shakespeare leads all the backs in the Kansas City star poll. His closest rival is Crayne of Iowa. Crayne yesterday swept the returns from several centers in the Hawkeye state. The Notre Dame star is running 4 to 1 ahead of Berwanger in Kansas

In the Wake of the News

CLASSICS II. AND III.

BY the time the second Classic of Arlington Park rolled around in July of 1930, Gallant Fox was so well on his way toward the 3 year old championship that only five other contenders sought to dispute his impending supremacy.

Gallant Fox, sire of Granville in Saturday's race, had swept everything before him previously that season, including the Kentucky Derby, Wood Memorial, Preakness, Belmont stakes, and Dwyer stakes, and his earnings already were $182,430.

As a result the son of Sir Gallahad III. was at equivalent odds of 32 cents to $1 in the mutuels. Yet the race produced the closest struggle of the series to date.

Gallant Knight had finished two lengths behind Gallant Fox at Louisville. In the Classic, however, when Gallant Fox attempted to leave his field after a half mile, Schutte on Gallant Knight kept the latter with him, and instead of the Fox moving away easily in the stretch as was his wont, Gallant Knight engaged him in a duel the full length of the straight, running practically stride for stride. Sande on Gallant Fox was victorious by a neck for first money of $64,750.

The race was run in 2:03 4-5. Gallant Fox paid $2.64 to win and Gallant Knight $2.84 to show. Ned O. was third and Maya fourth. Gallant Fox was retired to the stud after his 3 year old form.

The Classic of 1931 was another chapter in the rivalry of that year between Mrs. Helen Hay Whitney's Twenty Grand and A. C. Bostwick's Mate. Mate had won the Preakness with Twenty Grand second. Twenty Grand had won the Kentucky Derby, setting a stake record of 2:01 4-5, with Mate third. Mate also had won the American Derby and Twenty Grand the Belmont stakes, setting a record of 2:29 3-5, later reduced by Peace Chance.

Twenty Grand on his proved speed was odds-on public favorite in the mutuels at 38 cents to $1, with Mate about 5 to 1. St. Brideaux, stablemate, was coupled with Twenty Grand in the betting.

On this day, however, it was Mate which was to be record holder, setting a mark of 2:02 2-5 for the 1¼ miles, which stood until Omaha last year trimmed it to 2:01 2-5.

Twenty Grand was outfooted in the early pace, 6 furlongs being run in 1:12.

Although he closed fast when hitting the stretch, Mate showed no signs of weakening, winning by four lengths from Spanish Play, which was a nose before the favorite, with the others straggling, finishing in this order: Sir Ashley, Sun Meadow, Joey Bibb, and St. Brideaux. Mate paid $12.80 for $2. Value to the winner was $73,650.

* *

This Wake Is Conducted by Harvey T. Woodruff. Help! Help!

* *

From a Thinker's Dictionary.

Emotion—Voice of God through nature.

Nature—Vast musical harp with various families of chords.

False emotions—They lead astray all virtue and happiness.

Joseph Sadony.

* *

Now's the Time.

Harvey: I used to practice on the typewriter over and over again: "Now is the time for all good men to come to the aid of their country. . . . Now is the time . . . Now is the . . ." Isn't it so? Mabel B.

* *

Dumbbell Pomes.

The goat, he has long whiskers;
The crane, long legs and wades;
The elephant, he carries a trunk,
But Elks, they have parades.
Blanche Thompson Fletcher.

* *

When I Was a Kid, I Thought—

That any man who wore hi-cut boots was a bootlegger.

Russell Yoder.

* *

Do You Remember 'Way Back When:

Song hits of the first Follies show in 1907 were "Dixie Dan," "Bud Budweiser Is a Friend of Mine," and "How Would You Like to Float Me, Freddie?" ?—Al of Beach Ave.

PARKER WINS IN BROOKLINE NET QUARTER FINAL

Brookline, Mass., July 22.—(AP)—Frank Parker of Milwaukee and three Californians, including a 17 and 18 year old youth, won today's quarter-final matches in the Longwood Bowl tennis tournament.

The defending champion, Wilmer Hines of Columbia, S. C., was eliminated by Walter Senior of San Francisco, California champion, 6-2, 6-4, 3-6, 6-3. Parker had little difficulty in eliminating Alfred Jarvis of Tenafly, N. J., 6-0, 6-2, 6-2.

Bobby Riggs of Los Angeles, 18 year old national clay court champion, and Joe Hunt, 17, also of Los Angeles, also moved into tomorrow's semi-final round.

Riggs defeated Bob Harman of Los Angeles, 6-3, 6-1, 11-9. Hunt had less difficulty in ousting Paul Guibord of Melrose, Mass., 6-2, 6-2, 6-1.

Alice Marble of Palm Springs, Cal., continued to set the pace in the women's singles by defeating Jane Stanton, Los Angeles, 6-1, 7-5. Carolyn Robbers, New York, defeated Catherine Wolfe, Elkhart, Ind., 6-1, 5-7, 6-2. Eunice Dean, San Antonio, Tex., defeated Mrs. Whitfield.

Spalding's MID-SUMMER SALE!
ENTIRE STOCK WASH SLACKS (checks and stripes) reduced to only $2.45
Tailored of sanforized wash fabrics of superior quality in plain or pleated front styles.
$1.00 POLO SHIRTS Choice of all the popular styles and shades at a worth-while saving! 75¢
SCOT-SPUN WASH TIES Imported, all-silk, non-wrinkable, hand-made 55¢
A. G. Spalding & Bros
211 SOUTH STATE STREET
33 SO. LA SALLE STREET

EAT BREAKFAST at Harding's "JUST WONDERFUL FOOD" 68 W. MADISON ST.
25¢ Tomato Juice Ham Omelet Toast, Marmalade Coffee (choice of regular or double strength)
Air Conditioned

Subscribe for the Tribune

The BEST WAY to ARLINGTON PARK RACES
Week Days to August 1, Incl.
75¢ ROUND TRIP DIRECT TO GRANDSTAND
NO TRAFFIC JAMS NO PARKING PROBLEMS
8 Races Daily
Convenient Trains
FAST REGULAR TRAINS and 35 Minute Race Specials—12:45 p. m. to 1:30 p. m. (Chicago Time)
Extra Service Saturdays
Same excellent service returning
Arlington Classic, $40,000, Saturday, July 25th
Go in real comfort via fast, comfortable "North Western" trains. Step right off at the grand stand. See the first race and the last. No rush or hurry. 8 Thrilling Races Daily—America's finest thoroughbreds.
For information, apply—City Ticket Office, 148 S. Clark St., Phone Dearborn 2121 or Madison St. Station, Phone Dearborn 2060
CHICAGO & NORTH WESTERN RY.

Opinions differ

No man can predict another's preference in a girl... or a cigar! Men who bought 136 million Van Dyck 32's last year call them smoother, sweeter, milder... but you'll want to decide for yourself! It costs only 5¢ to try Van Dyck 32's.
VAN DYCK 32's A FINE 5¢ CIGAR
© 1936, G. C. Co., Inc.

Last 3 Days
• Store closing Saturday Night for complete alterations. Everything must be sold.
MEN'S SUITS
$19.75 $24.50 $27.50 $29.50
SUITS FORMERLY $35 to $50
Your Last Opportunity at These Prices! Open TONIGHT and FRIDAY NIGHT!
KENWOOD WOOL PRODUCTS
KENWOOD WOOLENS
550 NORTH MICHIGAN AVENUE

ROMANCE STILL LIVES ON OLD ILLINOIS CANAL

Becker's Canoe Noses Into Quaint Old Places.

BY BOB BECKER.
[Chicago Tribune Press Service.]

Morris, Ill., July 22.—[Special.]—Although the 88 year old Illinois and Michigan canal between Chicago and the upper Illinois river is just a has been among waterways now showing the result of many years of changes and disuse, nature has been doing more than its share to give the old canal the kind of beauty that appeals to an outdoor fan. THE TRIBUNE canoe en route on a tour of investigation down this historic waterway that once was an important commercial artery of travel found one of the canals beauty spots this morning. It was the 14 mile stretch from the creaking old locks in the I. and M. park at Channahon to Morris, Ill.

Here we saw just about everything that a canoeist or other outdoor fan could ask for in the way of seclusion, quiet, beautiful trees and a ribbon of water that always urges you to hurry to see what is around the next screen of foliage.

Trees Arched Over Canal.

Spreading elms, tall oaks, thick box elders and even giant, white trunked sycamores arch their branches protectively over the canal as if they were trying to help preserve the old waterway and its romantic past. Our canoe slipped along in the cool shade, disturbing herons, blackbirds, turtles, and cardinals. CCC workers have improved the old tow path on which many a weary mule and horse plodded in the old days as they hauled barges up and down the waterway. Workers busy grooming the canal banks hailed us as our canoe went past them. Today an automobile road now runs over the tow path, a shady attractive drive which has the Illinois waterway on one side and the canal on the other.

In this beautiful part of the canal now filled with water that is clean compared to the odiferous, polluted Illinois waterway, we found a picturesque reminder of the old days. It's a battered canal barge that saw many years of service. With its windows broken, its hull leaking, and its decks falling apart, the barge is moored in McKinley woods, a park along the canal about three miles below the Channahon locks. The plan is to rehabilitate the old barge that used to haul both grain and passengers and place it in the heavily wooded I. and M. park at Channahon, where two locks one with a 12 foot lift, attract the attention of hundreds of visitors every week.

High Hats the Ausable.

Our canoe had the chance to high hat the Ausable river this morning. It actually rode right over the river by virtue of a steel and stone aqueduct that carried the canal above and across the stream like a railroad bridge spanning a body of water. After passing this aqueduct we were put through the Ausable lock by the lock tender. This one still can be operated by hand, so THE TRIBUNE canoe was able to negotiate a six foot difference in the level of the waterway by means of the big wooden lock gates.

Now that the canal water is cleaner due to the Du Page river current that comes in above we are seeing more use of the waterway. There are occasional bullhead fishermen sitting on the bank waiting for a nibble. One or two diving boards are seen in swimming holes made by the boys who haven't much choice in swimming holes because of the pollution in the Illinois river.

Miss Diavolo Pays $115 for 2 at Arlington

Miss Diavolo, a 3 year old daughter of Diavolo-Blustery, became the longest priced winner of the Arlington Park season yesterday when she galloped home the easy winner of the mile feature race by two lengths.

After she scored her easy triumph she paid off in the totalizer betting at $115.00 to win, $40.40 to place, and $14.40 to show. Understand beat Brown Feathers a nose for second money. He, too, was a long shot at $25.00 to place and $10.20 to show. Brown Feathers paid $4.60 to show.

Miss Diavolo came up from behind and took the lead on the turn into the stretch. Alderman Coughlin's Roguish Girl and Mrs. P. A. B. Widener's Dnieper were the heavily backed choices. Miss Diavolo ran the mile in 1:37.

ZALE CAPTURES 30 LAP EVENT AT RIVERVIEW

Wally Zale of Chicago won the thirty lap main event at the Riverview speedway last night before 6,500. Jimmy Snyder was second and Karl Hattel third. Ray Richards beat Carl Petersen for fourth place. Score:

FIRST RACE, 7 LAPS, QUALIFYING—Won by Wally Zale; Jimmy Snyder, second; Ray Richards, third; Emil Andrews, fourth. Time—1:58.

SECOND RACE, 7 LAPS, QUALIFYING—Won by Shorty Sorensen; Cowboy O'Rourke, second; Karl Hattel, third; Ted Tetterton, fourth. Time—2:01.

THIRD RACE, 7 LAPS, QUALIFYING—Won by Harry Lewis; Bill Bassett, second; Ray Rybacki, third; Fred Bevelin, fourth. Time—2:02.

FOURTH RACE, 10 LAPS, HANDICAP—Won by Karl Hattel; Ray Richards, second; Wally Zale, third; Cowboy O'Rourke, fourth. Time—2:53.

FIFTH RACE, TEAM RACE—Won by Wally Zale; Cowboy O'Rourke, Shorty Sorensen. Time—37:08.

SIXTH RACE, 10 LAPS, CONSOLATION RACE—Won by Carl Petersen; Jim McGlory, second; Johnny Sawyer, third; Johnny Wassen, fourth. Time 3:02.

SEVENTH RACE, 30 LAPS, MAIN EVENT—Won by Wally Zale; Jimmy Snyder, second; Karl Hattel, third; Ray Richards, fourth; Carl Petersen, fifth.

Trap Shooters to Hold Tourney at Lincoln Park

More than 100 shooters are expected to take part in the central zone tournament at the Lincoln park traps tomorrow, Saturday, and Sunday. A record breaking crowd from outside the zone is expected by Frank Huseman, manager of the traps, who announced that trophies would be offered for which the visitors may compete. The zone trophies are restricted to residents of the central zone. Tomorrow will be preliminary day. There will be three events, a 100 bird 16 yard race, a 50 bird handicap event, and twelve pairs of doubles.

Saturday will be opened with the championship doubles event, followed by the Hotel La Salle trophy event of 100 16 yard targets and the zone handicap championship of 100 handicap targets.

Sunday the zone championship, a 200 bird 16 yard event, will be held, followed by a 100 target women's event and a junior championship shoot.

C.Y.O. Boxers Beat New York Before 38,000

[Continued from first sports page.]

head which twice spun Hawthorne around.

Mike Adler, Chicago's heavyweight champion, with the advantage of 23 pounds in weight, lambasted Sal Lapera of New York for the decision. Lapera had difficulty keeping his feet and tumbled to the floor twice when he tripped. In between these excursions, Lapera went down for a three count in the second round, partly because he tangled his own feet and partly from a right to the body.

Bill Tweedie, New York's bantamweight champion, finally broke the string of Chicago victories when he outpointed Al Scarlata. Tweedie was faster than Scarlata and had an advantage in each round. The crowd set up a roar when the result was announced.

Ross Whips Muldoon.

Don Ross, New York's lightweight champion, won a close decision from Eddie Muldoon of the C. Y. O. Both lads were very tired at the conclusion. Neither had enough power to slow up the other.

Eddie Garvey gave Chicago its tenth victory when he finished strongly against Wilbur Ackerly, New York middleweight champion, in a toe to toe slugging duel. Garvey was more accurate and staggered Ackerly in the third round.

Charles Aiden, New York's middleweight champion, with an advantage in reach, outpointed Hiner Thomas of the C. Y. O. Thomas rushed repeatedly, but he was extremely wild. In clinches, Aiden's reach helped him pump his right to Thomas' ribs.

Capt. Phil Kenneally kept the string of Chicago victories intact when he outfought Frank Murphy, middleweight. Kenneally was in better condition and his driving attack to the body finally weakened Murphy so that there was no chance to question the decision. The third round was Kenneally's by a wide margin.

Jake Lampkins, C. Y. O. welterweight, had the punch while his opponent, Johnny Markell, captain of the New York team, was the boxer. Lampkins caught Markell with full blown rights and lefts for two rounds and had him hanging on repeatedly.

CHAMPIONSHIP BOUTS

112 POUNDS. Johnny Noto, C. Y. O., defeated Johnny Healey, New York [3].

118 POUNDS. Bill Tweedie, New York, defeated Al Scarlata, C. Y. O. [3].

126 POUNDS. George Coyle, New York, defeated Tony Carlucci, C. Y. O. [3].

135 POUNDS. Don Ross, New York, defeated Eddie Muldoon, C. Y. O. [3].

147 POUNDS. Eddie Garvey, C. Y. O., defeated Wilbur Ackerly, New York [3].

160 POUNDS. Charles Aiden, New York, defeated Hiner Thomas, C. Y. O. [3].

175 POUNDS. Bob Tucker, New York, defeated John Hawthorne, C. Y. O. [3].

HEAVYWEIGHT. Mike Adler, C. Y. O., defeated Sal Lapera, New York [3].

SECONDARY BOUTS

112 POUNDS. Sammy Zaczek, C. Y. O., defeated Benny Valles, New York [3].

118 POUNDS. Frank Kainrath, C. Y. O., defeated Val McGovern, New York [3].

126 POUNDS. Tony Motisi, C. Y. O., defeated Bernie Miller, New York [3].

135 POUNDS. Savior Canadeo, C. Y. O., defeated Tony Minnecola, New York [3].

147 POUNDS. Jake Lampkins, C. Y. O., defeated Johnny Markell, New York [3].

160 POUNDS. Phil Kenneally, C. Y. O., defeated Frank Murphy, New York [3].

175 POUNDS. William Palmer, C. Y. O., defeated Larry Schuk, New York [3].

HEAVYWEIGHT. Tom Kenneally, C. Y. O., defeated Bill Pavlovich, New York [3].

Count Morse Shows Speed for Classic

[Continued from first sports page.]

the distance in 2:05 1-5, the fastest drill negotiated by an Classic candidate. Sun Teddy's time was a second slower.

Workouts like these are not the eerie lonesome affairs so often pictured.

It is true the figures moving about are shadowy ones but they are moving briskly and there are many many of them.

Bill [Eye-in-the-Night] Cunningham is the center of the clocker's group which is strung out in three front row grandstand boxes near the finish line. Three hundred horses are to be tested during this three hour training period and it is just as important for the clockers to throw the watch on the steed that will win the eighth race tomorrow at odds of 15 to 1 as it is to get the fractional times of the more stylish candidates for the Classic.

Clocker Bill peers through his binoculars and squints out through the semi-darkness of the morning.

"There comes Bert Williams' pony, must be bringing out Wright's Classic candidates," he tells his brother clockers.

Can't Fool the Clockers.

No use trying to switch lead ponies or stable blankets to fool these clockers. Old Eye-in-the-Night Bill hears all and sees all. Sure enough it was Trainer Williams' pony which led out Count Morse and Sun Teddy.

Trainer Williams, of course, was elated at Count Morse's great showing. He was of the opinion that he may saddle both colts for the Classic, providing Sun Teddy wakes up this morning without any aches, pains or miseries as a result of the hard test.

Trainer Alex Gordon, somewhat embarrassed because Trainer Williams had beaten him out of bed on this particular morning, was the next on the track with a Classic candidate. He asked Dale Shaffer's Floradora for only a limbering up drill and sent her breezing a half mile in :51 4-5.

It was the Greentree stable's Memory Book that attracted the biggest stir of the morning, for it was the first time this Whitney colt had ever been asked for a serious effort over the Arlington course.

Memory Book Works Well.

Memory Book looked good and he did just about what his trainer expected him to do when he galloped the mile and a quarter in 2:06 4-5, slower time than either Count Morse or Sun Teddy had made. That may not mean much, however, when the Classic battle is actually waged. Trainers always vary in their methods of getting a horse ready for such an important stake as the Classic. One thing impressive about Memory Book's move was that he was stepping at a livelier clip in the final stages of his drill than he was at the beginning.

Carvola and Hollyrood were other Classic candidates to work. The former went a mile and an eighth in 1:55 1-5 handily, and Hollyrood breezed three furlongs in :37 2-5.

Thus the Classic plot thickened with a lot of the early arrivals for the race already beginning to predict that the favorite, Granville, none too lucky at any time this year, is in for one more trimming.

Blenheim II. Arrives at His New Kentucky Home

Paris, Ky., July 22.—[Special.]—Blenheim II., 9 year old stallion, which recently was purchased by an American syndicate from the Aga Khan, arrived here today. The horse, winner of the 1930 English Derby, was reported to have been bought for $250,000. Blenheim II. was taken to A. B. Hancock's Clairborne breeding farm.

Grand Circuit

AT GOSHEN, N. Y.

THREE YEAR OLD TROT—2 IN 3, STAKE $2,000.

Ed Lasater, b. g., by Gaylworthy [Palin] 1 1 5
Bill Strange, b. g. [B. White] 5 2 1
Gaiety Mite, b. f. [Short] 2 5 3
Pinero, b. c. [Whitney] 4 4 2
Vagabond King, Harris Noon, Linda Hanover, Hollyrood Hermes, and Renown started.
Times—2:07¾; 2:06¾; 2:07¼.

2 YEAR OLD PACE—2 IN 3—STAKE—$4,671.

Mack Abbey, blk. c., by Guy Abbey [Palin] 5 1 1
Eddie C. Grattan, blk. c. [Dennis] 1 10 2
Fred Hamar, b. c. [McKay] ..... 2 3 ro
Broncho, b. c. [McVay] ..... 8 2 ro
Maud Hanover, Widow Brewer, Annadale, Mack Yerkes, Balehurst, and Caromel started.
Times—2:12½; 2:10½; 2:14¾.

FREE FOR ALL TROT—3 HEATS—STAKE—$1,500.

Tara, b. m., by Volomite [Berry] 3 2 1 1
Angel Child, b. m. [Erskine] 1 3 3 2
Greyhound, g. g. [Palin] ..... 2 1 2 dr
Silver King, g. c. [Wright] ..... 4 4 4 ro
Times—2:07; 2:05; 2:05¾; 2:05½.

2:12 PACE—CLAIMING—3 HEATS—PURSE $500.

Earl West, br. g., by Expay [Berry] 1 1 2
Lulu Strong, b. m. [Palin] 2 2 1
Dobbindale, br. g. [Abbedale] 3 3 4
Calumet Calculation, b. b. [Whitney] 6 5 3
McAllister, True Coburn, and Medora Hall started.
Times—2:06; 2:04½; 2:05¼.

SPECIAL TROT—AMATEUR DRIVERS—2 IN 3.

Highland Bob, b. g., by Highland Scott [Mrs. Harriman] 2 1 1
Maxie Dunn, b. m. [Bostwick] 3 3 2
Poplar Hill, ch. h. [Reynolds] 3 2 3
Calumet Eric, b. h. [Bliss] 4 4 4
Fez, br. g. [Harriman] 5 5 5
Times—2:07¾; 2:10½; 2:07¾.

ARLINGTON PARK CHART

FIRST RACE—Five and one-half furlongs. Purse $800. Net value to winner, $600; second, $100; third, $75; fourth, $25. Weather clear; track fast.

Horse and jocky—	Wt	PP	St	¼	½	Str	Fin	Owner	Eq odds
ROYAL COUNTESS [C.Parke]	102	2	4	2 1	3 1	3 2	1 ½	EskayStable	5.30-1
MISS BALKO [D.McCown]	110	5	3	3 ½	2 2	2 2	2 n	Mrs.E.McCown	5.70-1
HOOK IT [L.Haas]	108½	6	8	7 1	6 2	4 ½	3 h	SouthlandSta.	2.50-1
ARTHUR B. [N.Wall]	106	8	1	1 ½	1 1	1 1	4 1½	R.Goose	29.20-1
QUINCY [W.D.Wright]	110	4	2	5 ½	4 2	5 1½	5 4	ShandonFarm	14.40-1
DENBIGH [J.Nolan]	105	1	5	4 1	5 1½	6 6	6 8	W.C.Reichert	1.80-1
MORE POISE [C.Parvin]	111	3	6	6 1	7 2	7 3	7 3	H.Florentine	95.00-1
COUNTESS REIGH [Renick]	107	7	7	8	8	8	8	ValdinaFarm	51.80-1

Time, :23, :47 2-5, 1:00, 1:06 4-5. Two dollar mutuels paid: Royal Countess, $12.60 straight, $5.40 place, $4.40 show; Miss Balko, $6.40 place, $4.60 show; Hook It, $3.60 show. Winner trained by R. O. Higdon. Went to post at 2:21½. At post 2 minutes. Start good from gate. Won driving; place same.

ROYAL COUNTESS, away fast and given a confident ride, was under light restraint until reaching the final three-sixteenths and, responding to mild pressure, gradually wore down the leaders and won drawing clear. MISS BALKO displayed speed from the start and held on with good courage. HOOK IT, away slowly and far back until reaching the stretch, was in middle of the track the final quarter and closed with rush.

SECOND RACE—Five and one-half furlongs. Purse $800. Net value to winner, $600; second, $100; third, $75; fourth, $25.

Horse and jocky—	Wt	PP	St	¼	½	Str	Fin	Owner	Eq odds
IPSO FACTO [L.Haas]	113	9	5	2 1	2 2	1 2	1 4	T.C.Worden	1.50-1
GENET [L.Hardy]	110	10	1	1 2	1 1	2 1	2 h	F.M.AlgerJr.	3.00-1
QUOTUM [A.Shelhamer]	104	2	10	10	9 2	6 1½	3 n	H.C.McConnell	31.50-1
AMNERIS [T.Dickinson]	103	6	3	3 1	3 2	3 3	4 1½	RosedaleSta.	71.00-1
HAPPY ROAD [L.Balaski]	110	4	4	5 1	4 ½	4 h	5 n	ShandonFarm	11.10-1
COUNTESS MARIO [C.Corb't]	111	8	2	4 ½	5 1	5 1	6 1½	Mrs.R.Cooper	17.20-1
FRANK C. [A.Robertson]	111½	3	7	7 1	6 1½	7 1	7 h	T.Novak	5.10-1
SNEAKIN [E.Evans]	103	1	9	6 h	7 1	8 2	8 4	Mrs.E.M.Fla'y	143.90-1
POMPASSE [L.Canfield]	105	5	6	9 3	8 1	9 3	9 2	Mrs.R.L.Rogers	62.00-1
JUDGE HASTEN [W.D.Wr't]	110	7	8	8 1	10	10	10	WeilStable	14.40-1

Time, :23, :47, :59 3-5, 1:06 1-5. Two dollar mutuels paid: Ipso Factor, $5.00 straight, $3.00 place, $2.60 show; Genet, $3.60 place, $3.20 show; Quotum, $7.60 show. Winner trained by B. A. Jones. Went to post at 2:51½. At post 4½ minutes. Start good from gate. Won easily; place driving.

IPSO FACTO, quick to begin and taken to inside sharply on the far turn, raced around GENET and into a good lead easily in the stretch and had something left. GENET displayed speed from the start, saved ground the final half mile, and although no match for the winner, held on courageously in a good effort. QUOTUM, away slowly and badly outrun early, came between horses when closing with a rush through the stretch.

THIRD RACE—Three-quarters mile. Purse $800. Net value to winner, $600; second, $100; third, $75; fourth, $25.

Horse and jocky—	Wt	PP	St	¼	½	Str	Fin	Owner	Eq odds
KABO [E.Arcaro]	111	4	1	1 1½	1 1½	1 2	1 2	C.E.Davison	1.30-1
SUN X. [R.McClellan]	111	3	5	4 ½	4 1½	2 1½	2 nk	B.B.Johnson	3.50-1
POLYWHISK [N.Wall]	116	9	6	5 ½	6 2	5 1	3 h	SouthlandSta.	6.80-1
MARY CARDINAL [J.Nolan]	101½	8	9	7 2	5 ½	4 2	4 2	J.Shanfarber	3.80-1
PETER J. PEEL [H.Callah'n]	112	6	8	8	8	7 5	5 1½	M.Vehon	13.50-1
CUBANETTE [L.Guymon]	102	1	3	2 ½	2 ½	3 h	6 3	Mrs.R.Sullivan	190.90-1
GERALDINE M. [B.Neal]	102	5	4	3 1	3 h	6 3	7 8	Mrs.R.B.Allen	108.20-1
ITO [E.Evans]	106	2	7	6 h	7 2	8	8	Mrs.E.M.Fla'y	506.30-1
DARK LAUGHTER [H.Sch'te]	110	7	2	Lost rider				I.&E.Stern	85.60-1

Time, :23 1-5, :46 3-5, 1:12 3-5. Two dollar mutuels paid: Kabo, $4.60 straight, $2.80 place, $2.40 show; Sun X., $3.40 place, $2.80 show; Polywhisk, $3.20 show. Winner trained by owner. Went to post at 3:22. At post 1 minute. Start good from gate. Won handily; place driving.

KABO took command easily, was rated under light restraint for a half mile and shaken up after reaching the stretch, continued well, winning handily. SUN X. saved ground early, swerved out when entering the stretch, and stood pressure gamely when straightened up the last three-sixteenths. POLYWHISK, raced wide, closed boldly.

FOURTH RACE—Three-quarters mile. Purse $1,000. Net value to winner, $700; second, $150; third, $100; fourth, $50.

Horse and jocky—	Wt	PP	St	¼	½	Str	Fin	Owner	Eq odds
TRACKER [B.Neal]	107	2	4	3 ½	3 ½	2 1	1 2	K.M.Holman	6.80-1
MISS MELODY [G.South]	113	1	2	1 ½	1 1	1 2	2 2	Mrs.F.Preston	.50-1
MABEL MILLER [J.Renick]	101	3	3	2 1	2 1	3 2	3 h	T.C.Worden	24.60-1
MERRY C'LINE [L.Guymon]	106	5	5	4 ½	4 2	5 3	4 3	P.L.Kelley	7.80-1
ODD BLUE [R.Fischer]	111	4	1	6	6	4 h	5 ½	MayfieldStable	9.10-1
LISA BELLE [J.Edwards]	108	6	6	5 2	5 1	6	6	J.West	14.10-1

Time, :22 3-5, :46 1-5, 1:11. Two dollar mutuels paid: Tracker, $15.60 straight, $3.60 place, $3.00 show; Miss Melody, $2.40 place, $2.20 show; Mabel Miller, $5.20 show. Winner trained by S. N. Holman. Went to post at 3:49½. At post ½ minute. Start good from gate. Won easily; place driving.

TRACKER, reserved off the pace and saving ground to the stretch, came around MISS MELODY quickly in the final eighth and, drawing into a safe lead, won in hand. MISS MELODY displayed fine speed, was well rated, and held on courageously though unable to withstand the winner. MABEL MILLER, a factor from the start and forced to race a trifle wide, weakened in the drive but outstayed MERRY CAROLINE.

FIFTH RACE—One mile, Hertz course, out of chute. Purse $1,100. Net value to winner, $800; second, $150; third, $100; fourth, $50.

Horse and jocky—	Wt	PP	St	¼	½	Str	Fin	Owner	Eq odds
MISS DIAVOLO [B.Neal]	101	8	7	3 h	2 1	1 2	1 2	ValdinaFarm	56.50-1
UNDERSTAND [H.Schutte]	104	10	9	9 1	8 ½	2 h	2 n	BlueRidgeFarm	25.90-1
B'N FEATHERS [H.Albrecht]	107	9	2	7 ½	7 1	3 1½	3 3	Mrs.E.Denem'k	†5.30-1
BORN HAPPY [L.Hardy]	109	5	3	1 h	5 ½	7 2	4 h	J.ShirleyRiley	8.50-1
ROGUISH GIRL [C.Parke]	106	1	4	4 1½	3 ½	6 ½	5 3	J.J.Coughlin	1.90-1
NOBLE STAR [J.Renick]	101	7	8	6 1½	4 ½	4 h	6 h	Mrs.E.Denem'k	†5.30-1
BANISH FEAR [R.Haber]	109	2	6	10	10	9 1½	7 8	R.T.Watts	28.20-1
PRINCE TORCH [J.McCoy]	107	3	10	8 h	6 h	8 1	8 ½	F.Abbatte	23.20-1
DNIEPER [W.D.Wright]	109	6	1	2 1	1 ½	5 h	9 2	Mrs.P.A.B.Wid'r	2.40-1
BRAVING DANGER [N.Wall]	102	4	5	5 h	9 ½	10	10	A.C.Compton	17.50-1

†Mrs. E. Denemark entry. Time, :23 2-5, :46 3-5, 1:10 4-5, 1:37. Two dollar mutuels paid: Miss Diavolo, $115.00 straight, $40.40 place, $14.40 show; Understand, $25.00 place, $10.20 show; Brown Feathers [entry], $4.60 show. Winner trained by J. J. Flanigan. Went to post at 4:17½. At post 1½ minutes. Start good from permanent stalls. Won handily; place driving.

MISS DIAVOLO, going in her best form and under stout restraint for a half mile, took command without need of strong urging, rapidly increased her advantage after straightening out in the stretch, and tired badly in the final sixteenth but was not endangered. UNDERSTAND, away slowly and forced to race wide throughout, moved with a rush when entering the stretch and also weakened in late stages, but outstayed BROWN FEATHERS. Latter, also raced wide, was taken back repeatedly the first half mile, bettered her position gradually when ready, and tired near the end.

SIXTH RACE—One mile. Purse $1,000. Net value to winner, $700; second, $150; third, $100; fourth, $50.

Horse and jocky—	Wt	PP	St	¼	½	Str	Fin	Owner	Eq odds
FLINT SHOT [L.Haas]	114	5	1	2 2	2 3	1 1	1 nk	T.C.Worden	†2.60-1
FRA DIAVOLO [W.D.Wright]	110	2	8	9	8 1	5 ½	2 1	R.C.Thatcher	9.00-1
MAMAS CHOICE [L.Hardy]	116	3	4	5 1	5 h	4 h	3 h	J.ShirleyRiley	14.50-1
CONTE [C.Parke]	106	4	2	3 h	4 1½	3 1	4 h	Mrs.J.D.Hertz	6.50-1
CALIBAN [J.Marinelli]	108	8	5	4 2	3 3	2 1½	5 2	A.R.Born	15.10-1
KIEVSON [E.Arcaro]	115	9	6	6 1	6 3	6 3	6 h	E.K.Bryson	3.10-1
NAVANOD [J.Renick]	112	7	7	7 2	7 ½	7 2	7 3	T.C.Worden	†2.60-1
COLDWATER [A.Robertson]	114	6	9	8 1	9	8 2	8 6	Mrs.R.F.Car'nJr	13.50-1
REMINISCENT [N.Wall]	100	1	3	1 4	1 3	9	9	B.B.Riffe	6.70-1

†T. C. Worden entry. Time, :22 4-5, :46, 1:10 3-5, 1:37 2-5. Two dollar mutuels paid: Flint Shot, $7.20 straight, $3.80 place, $2.80 show; Fra Diavolo, $8.80 place, $6.40 show; Mamas Choice, $5.80 show. Winner trained by B. A. Jones. Went to post at 4:47. At post 1 minute. Start good. Won driving; place same.

FLINT SHOT, under steady restraint for five-eighths, raced around REMINISCENT on the stretch turn, went inside after drawing clear and, holding on courageously, withstood FRA DIAVOLO'S rush. Latter, badly outrun for three-quarters, came with good belated speed and was wearing down the winner. MAMAS CHOICE, under strong restraint for five-eighths, held on with determination in the drive and wore down CONTE in the final stride.

SEVENTH RACE—Mile and one-sixteenth. Purse $1,000. Net value to winner, $700; second, $150; third, $100; fourth, $50.

Horse and jocky—	Wt	PP	St	¼	½	Str	Fin	Owner	Eq odds
TORNILLO [B.Neal]	105	7	4	2 3	1 h	1 3	1 5	K.M.Holman	1.40-1
NATALIE ALICE [G.South]	104	6	8	6 4	5 h	2 h	2 3	M.C.Rush	18.80-1
PAYNE [L.Guymon]	108	9	7	3 h	3 2	4 3	3 ½	P.L.Kelly	6.80-1
MISS TWINKLE [J.Renick]	101	5	5	5 3	6 6	5 4	4 1½	ShandonFarm	9.70-1
MARNAN [R.McClellan]	94	8	6	8 1	8 3	6 1½	5 h	J.Walsh	51.30-1
COPPER TUBE [J.Nolan]	101	3	9	9	9	7 h	6 4	EvergreenFarm	20.80-1
FIRM HAND [L.Canfield]	98½	2	1	1 1½	2 4	3 3	7 3	SouthlandStable	37.80-1
BATMAN [T.Dickinson]	103½	4	3	7 2	7 3	8 3	8 1	RosedaleStable	89.30-1
CHILHEE [C.Parke]	105	1	2	4 1½	4 1½	9	9	EskayStable	2.50-1

Time, 1:47 4-5 [turf]. Two dollar mutuels paid: Tornillo, $4.80 straight, $3.00 place, $2.60 show; Natalie Alice, $12.00 place, $7.00 show; Payne, $4.20 show. Winner trained by S. N. Holman. Went to post at 5:18. At post 2 minutes. Start good. Won easily; place driving.

TORNILLO, superior on the turf track and racing as if much the best, was under mild reserve while forcing the early pace, took command with a rush, then drew out to win cantering. NATALIE ALICE improved her position gradually in a good performance, but was no match for the winner. PAYNE, prominent most of the way, held on well in the drive.

EIGHTH RACE—Mile and one-eighth. Purse $1,000. Net value to winner, $700; second, $150; third, $100; fourth, $50.

Horse and jocky—	Wt	PP	St	¼	½	Str	Fin	Owner	Eq odds
THEOREM [A.Shelhamer]	104	3	6	4 1	3 3	1 h	1 nk	H.C.McConnell	27.10-1
TEDDY BOY [E.Arcaro]	110	1	3	8 h	6 h	4 3	2 3	C.E.Davison	12.20-1
PARAWICK [L.Guymon]	104	2	2	1 1	1 ½	3 1	3 1½	P.L.Kelley	3.90-1
DARK MIST [B.Neal]	110	5	4	3 ½	2 h	2 2	4 1	R.T.Watts	1.60-1
SISTER IKIE [A.Fermin]	109	4	1	2 ½	4 2	5 1	5 h	F.F.Talbot	24.30-1
KINGPIN [J.Nolan]	107	8	7	7 1	7 h	7 1	6 1	Mrs.A.C.Klein	22.70-1
IRISH IMAGE [C.Parke]	110	9	8	5 h	5 1½	8 3	7 ½	EskayStable	6.30-1
MISS GLACE [A.Richard]	109	6	9	9	8 ½	6 h	8 6	W.C.Reichert	9.30-1
CORAL REEF JR. [N.Wall]	99	7	5	6 ½	9	9	9	ChappelBros.	14.70-1

Time, :25, :49 3-5, 1:13 4-5, 1:40 3-5, 1:53 4-5. Two dollar mutuels paid: Theorem, $56.20 straight, $24.40 place, $12.20 show; Teddy Boy, $12.00 place, $5.20 show; Parawick, $3.40 show. Winner trained by W. W. Crees. Went to post at 5:46½. At post 1¼ minutes. Start good. Won driving; place same.

THEOREM, improved under different handling and a strong factor throughout, took command in the stretch, then held on with good determination to outfinish TEDDY BOY. The latter, on the inside most of the way, was [illegible] stretch, closed resolutely, and was overhauling the winner. PARAWICK gave [illegible] ...ay in the stretch.

[Copyright: 1936: By Regal Press, Inc. (Daily Racing Form).]

ARLINGTON PARK ODDS & JOCKIES

FIRST RACE—Purse $800, 2 year olds, maidens, 5½ furlongs:

Horse.	P.P.	Wt.	Jocky.	Odds.
Warfellow	13	118	G. South	6-1
High Explosion	7	118	N. Wall	4-1
Pecos	15	116	No boy	12-1
Merina	12	115	L. Balaski	4-1
Overtrick	10	114	No boy	20-1
Cavour	1	113	T. Dickinson	3-1
Real One	3	115	A. Robertson	8-1
Timberline	2	114	F. Mauro	12-1
Mitzi Kai	4	115	No boy	30-1
Legion Girl	5	111	J. Cowley	30-1
Conrad Mann	6	118	L. Haas	30-1
Den Sweep	8	114	J. Renick	20-1
Steel Worker	9	114	A. Shelh'r	15-1
Shatterproof	11	111	W.D.Wright	10-1
Polagold	14	111	C. Corbett	30-1

SECOND RACE—Purse $800, claiming, 3 year olds and up, 1 mile:

Erebus	4	115	No boy	2-1
Bally Wise	7	112	No boy	10-1
Capt. Red	1	112	E. Arcaro	10-1
Shirley B.	9	107	No boy	5-1
The Point	8	109	R. Fischer	4-1
Cerveza	10	109	C. Parke	12-1
Le Miserable	6	107	No boy	20-1
Golden X.	2	109	No boy	20-1
Tad	3	104	J. Nolan	30-1
Ogee	5	114	L. Wilson	15-1

THIRD RACE—Purse $800, claiming, 3 year olds and up, 1 mile:

Uncommon Gold	3	109	C. Parke	2-1
Strophe	7	101	F. Faust	5-1
Harold Wiley	5	112	No boy	8-1
Bahadur	10	112	J. McCoy	10-1
Entree	9	104	J. Cowley	5-1
Brilliant Rose	2	110	C. Parvin	4-1
Prince Charlo	1	109	C. Corbett	15-1
Polly E.	4	99	N. Wall	12-1
Masketier	6	93	A. Shelha'er	20-1
Pomparagon	8	109	E. Arcaro	20-1

FOURTH RACE—Purse $1,000, claiming, 3 year olds, ¾ mile:

My Count	8	108	C. Parke	8-1
Teddy Haslam	7	113	W. D. Wright	5-1
Kingsbury	10	111	G. South	4-1
Southern Belle	6	101	B. James	10-1
Grand Duke	4	111	No boy	5-2
Idle Way	1	104	L. Canfield	12-1
Hose	2	111	L. Hardy	15-1
Veeks	3	104	L. Haas	20-1
Bushmaster	5	108	J. Nolan	6-1
Plea	9	111	No boy	5-1

FIFTH RACE—Purse $1,000, claiming, 3 year olds and up, ¾ mile:

Bartering Kate	7	111	C. Corbett	6-5
Amazing	9	111	No boy	10-1
Jokester	6	114	W.D.Wright	6-1
Redress	2	110	T. P. Martin	15-1
Dark Zeni	1	111	L. Guymon	3-1
Highland Lane	3	97	R.McClellan	20-1
Crout Au Pot	4	99	C. Parke	8-1
Countess Ann	5	105	J. McCoy	30-1
Rollin Home	8	102	N. Wall	12-1

SIXTH RACE—Purse $1,200, handicap, 3 year olds and up, ¾ mile:

Slim Rosie	6	113	W. D. Wright	5-2
Toro Nancy	3	108	L. Balaski	4-1
Lady Montrose	5	104	C. Stevenson	6-1
Victorious Ann	1	103	J. Renick	8-5
Transfun	4	96	C. Parke	15-1
Kentucky Blues	2	98	T. Dickinson	6-1

SEVENTH RACE—Purse $800, claiming, 3 year olds and up, 1 mile:

Charlie Chan	7	109	C. Parke	2-1
Attauquechee	3	104	A. Fermin	8-1
Lady Greenock	1	99	R. Haber	2-1
Hip Boots	2	109	No boy	4-1
Sparkling Rose	8	99	No boy	30-1
Deets Campfire	10	102	B. Neal	20-1
Judge G.	4	107	E. Hannah	20-1
Topsy Omar	6	104	R. McC'llan	10-1
Triple Play	5	101	J. Dobson	15-1
Polonian	9	104	L. Diamond	30-1

EIGHTH RACE—Purse $1,000, claiming, 4 year olds and up, 1⅛ miles:

Golden Nut	6	110	J. Cowley	3-1
Palasa	5	105	L. Canfield	5-2
Mouse Trap	1	105	C. Parke	8-1
Paul T.	4	105	R. McClellan	4-1
His Way	3	110	A. Robert'n	10-1
Mad Frump	2	105	A. Shelha'er	3-1

TODAY'S SELECTIONS

ARLINGTON PARK, ILL.
1—War Fellow, High Explosion, Pecos.
2—Erebus, Ballywise, Captain Red.
3—Uncommon Gold, Strophe, Harold Wiley.
4—MY COUNT, Teddy Haslam, Kingsbury.
5—Bartering Kate, Amazing, Jokester.
6—Slim Rosie, Toro Nancy, Lady Montrose.
7—Charlie Chan, Attaquechee, Lady Greenock.
8—Golden Nut, Palasa, Mouse Trap.

SUFFOLK, BOSTON, MASS.
1—Foxo, Traitress, Witless.
2—Dixie Princess, Cynwyd, Bright Don.
3—Micabil, Idle Money, Sand Broom.
4—Merovech, My Blonde, Toano.
5—WACOCHE, Ebony Lady, Fickle Chance.
6—Eastport, Baron Lynn, Drowsy.
7—Sun Apollo, Furfiber, Synod.
8—Phrixus, Busby, Peace Move.
9—Whippercracker, El Puma, Mountainy Man.

EMPIRE CITY, N. Y.
1—Highmost, Locomotive, Out of Step.
2—RED BADGE, Sun Tempest, Capuche.
3—Harvesting, Flying Cross, War Minstrel.
4—Portden, She Knows, Sun Teatime.
5—Hermie Roy, Billowy Wave, Play Chance.
6—Corner Boy, Burnt Trail, Brush Past.

EMPIRE CITY ENTRIES.

FIRST RACE—Purse $900, claiming, 2 year old colts and geldings, 5 furlongs:

Any Play	108	Balleroy	108
Mt. Sard	108	*Lucky Roll	109
Tellingyou	108	*Out of Step	107
Rex Flag	114	Locomotive	108
*Highmost	109		

SECOND RACE—Purse $900, claiming, 3 year olds and up, about 6 furlongs [divided]:

*Sun Tempest	109	Mt. Echo	108
*Pretty Busy	101	Our Crest	108
*Aunt Myrtle	105	*Nankin	102
*Shining Jewel	115	Holdum Brown	111
*Red Badge	110	*Capuche	101
*Flopsie	109		

THIRD RACE—Purse $900, maidens, 2 year old colts and geldings, 5 furlongs:

Knight's Plume	116	Flying Cross	116
Transmuting	116	*Townsman	111
Harvesting	116	*Wam	111
War Minstrel	116	Swahili	116

FOURTH RACE—Purse $900, claiming, 3 year olds and up, about 6 furlongs [division of third]:

*Dedication	108	Just Buck	114
*Buzzin Around	115	Sun Teatime	112
*Some Good	110	Portden	120
Flying Falcon	105	*Aroused	114
*Sheknows	109	Molly	109
Iron Ore	108		

FIFTH RACE—Purse $900, claiming, 3 year olds and up, 1 1-16 miles:

*Hoops	115	*Billowy Wave	107
Hermie Roy	120	Play Chance	108

SIXTH RACE—Purse $900, claiming, 3 year olds and up, 1 mile and 70 yards:

*Burnt Trail	101	Lady Camelot	100
†Lou Machado	108	*Capt. Jerry	109
Corner Boy	114	†Good Politician	114
*Identical	100	My Kentucky	114
Brush Past	111		

†Mrs. L. C. Howard-Mrs. C. S. Howard entry.

Time Supply Wins $25,000 Suffolk Stake

Boston, Mass., July 22.—(AP)—Time Supply, the bay 5 year old star of Mrs. F. A. Carreaud's stable today scored a three length victory in the first renewal of the $25,000 added Massachusetts handicap before 45,000 at Suffolk Downs.

Ridden by the veteran Sonny Workman, Time Supply stayed off the early pace and made his successful bid rounding the last turn, where he passed Good Gamble, the feminine half of Alfred Gwynne Vanderbilt's entry, in the mile and an eighth race.

Time Supply, second to Top Row in the $100,000 Santa Anita handicap, where he came up from eleventh place, was clocked in 1:49 4-5, two-fifths of a second off the track record, as he crossed under the wire with P. A. Shaw's 60-1 Gov. Sholtz three lengths behind him. The place horse was just as far ahead of E. F. Seagram's Stand Pat.

Discovery the Favorite.

The Vanderbilt entry, which included Discovery, was the even money favorite. Although the young New York millionaire sportsman declared for Discovery, which finished a poor eighth in the eleven horse field, it was Good Gamble that made the real showing for him. She wilted so badly during the dash to the wire that she ended up in fifth place, a length behind Leon Carter's Black Gift, which gained the smallest share of the rich purse by trailing Stand Pat by a length.

In this event's inaugural last year, Time Supply finished fourth, behind Top Row, Whopper, and Discovery. He closed at 7-2 today, the second choice, as the huge crowd poured $105,327 through the pari-mutuel windows to break the track's single race betting mark, and paid $9.80, $5.20, and $4.20 for win, place and show.

Gov. Sholtz, whose previous claim to fame was placing second to Discovery, fifteen lengths back, in a minor stake event here last year, was third going to the final turn and had no trouble pulling into the place spot. He rewarded his few supporters with $49 and $15 for place and show. Stand Pat, which closed at 8-1, paid $5 for show.

Firethorn Is Bumped.

W. M. Jeffords' Firethorn, the third choice at 5-1, managed to save seventh place from Discovery by a length after being bumped twice by John F. Clark's Clang, which finished sixth. J. W. Y. Martin's Dark Hope, the Belair Stud Vicaress, and Walter O'Hara's Howard trailed the field.

The victory, worth $23,500 to Time Supply's owner, was his fourth in his eight starts this season and boosted his 1936 earnings to $48,060. Gov. Sholtz' share of the purse was $5,000, Stand Pat's third share was $2,500, and Black Gift's owner received $1,500.

The total wagering for the eight race card was $707,994, the second largest handle in the year old track's history. The high wagering mark, set last year, was $721,526.

SUFFOLK DOWNS ENTRIES.

FIRST RACE—Purse $1,000, claiming, 2 year olds, maiden fillies, 5½ furlongs:

*Witless	106	Off and On	115
Foxo	110	Chilkat	115
*Traitress	105	*Divided Skirt	105
Smoke Maid	115	*Bess Tam	105
*Pretty Pal	105	Sugaboot	115
Beacon Queen	110	Rielthing	113

SECOND RACE—Purse $1,000, claiming, 4 year olds and up, 6 furlongs:

Bramble Run	112	*Queen Vic	96
Done For	106	Cynwyd	101
Dirigible	106	Yap	101
Bright Don	101	*Miss Snow	99
Cold Spill	101	Dixie Princess	107
*Rocky Prince	101		

THIRD RACE—Purse $1,000, claiming, 3 year olds and up, maidens, 6 furlongs:

*A. O'Connell	101	*Idle Money	109
*Mate Tea	100	Shantime	101
*Sand Broom	108	Rockrim	110
*Traumint	100	*Miss Anxiety	104
*Courag'us Amos	109	Lucy Falon	109
Obvious	109	Yankee Prince	114
Westys Duchess	105	Gay Canter	110
*Mig'l A. Suarez	109	Spinning Memory	110
Micabil	114	Notice Me	110

FOURTH RACE—Purse $1,000, claiming, 4 year olds and up, 6 furlongs:

Golden Effort	101	Clean Sport	112
Toano	107	Hastinip	101
Fake	107	Come On	106
Aileen C.	101	Pharenough	101
Diablerie	101	*Merovech	104
Uncle Donald	106	*My Blonde	99

FIFTH RACE—Purse $1,100, claiming, 4 year olds and up, 1 mile and 70 yards [the Norfolk County purse]:

*Ebony Lady	108	*Up and Up	113
*Fickle Chance	102	Wacoche	118
Boston Brook	112		

SIXTH RACE—Purse $1,000, allowances, 2 year olds, 5½ furlongs:

Eyelashes	104	Flying Zelma	104
Mary Elise	104	Royal Rank	107
Eastport	110	Drowsy	107
Oil Operator	107	Baron Lynn	110

SEVENTH RACE—Purse $1,000, claiming, 4 year olds and up, 1 1-16 miles:

Col. Greene	116	One Chance	111
*Skip It	104	Furfiber	106
Happy Helen	106	Don Guzman	109
*Sand Baby	105	*Synod	111
Sun Apollo	113		

EIGHTH RACE—Purse $1,000, claiming, 3 year olds, 1 1-16 miles:

*Sit Out	105	*Sallandry	101
Sun Camp	106	Anhelation	115
*Be Just	105	*Kendal Green	106
Busby	107	Insulated	110
*Strolling Home	110	Peace Move	101
*Chryseis	105	Airway	107
*Phrixus	110		

NINTH RACE—[Substitute] Purse $1,000, claiming, 4 year olds and up, 1⅛ miles:

Old Field	109	*Xandra	104
*El Puma	108	Mountainy Man	109
Steelhead	112	*Whippercracker	110

EMPIRE CITY RESULTS.

FIRST RACE—Purse $800, claiming, fillies, 2 year olds, 5 furlongs:
Tellwick, 110 [Swain] 7-2 6-5 1-2
Time Me, 108 [C.Hanford] 5-1 5-2
White Sand, 113 [Kastner] 2-5
Time, 1:01 3-5. †Betty Byrne, †Turn Up, Ruby Peto, Flaming Belle, Touche, and Lockstep ran. †Belair Stud and Mrs. A. L. Haskell entry.

SECOND RACE—Purse $900, maidens, 3 year olds and up, about 6 furlongs:
Choice Goods, 108 [Anderson] 8-1 3-1 6-5
Twice, 113 [Kurtsinger] ..... 1-3 out
Gala Dame, 115 [C.Hanford] 4-5
Time, 1:10. Hedric, High Gun, Separator and First Smile ran.

THIRD RACE—Purse $900, claiming 3 year olds, about 6 furlongs:
May V. 105 [I.Hanford] ..... 1-1 1-3 out
Emir, 115 [Peters] 5-1 2-1
Spittenimage, 110 [Anderson] ..... out
Time, 1:10 1-5. Shyno, Blue Spur, and Falermian ran.

FOURTH RACE—Purse $900, maidens, 3 year olds and up, about 6 furlongs:
Jack Sting, 113 [Peters] ..... 7-5 1-2 out
Mr. Chips, 108 [I.Hanford] ..... 1-2 out
Leglock, 120 [Malley] 1-2
Time, 1:10 4-5. Ull, Count Up, Stogie and Portunus ran.

FIFTH RACE—Purse $900, claiming, 3 year olds, 1 1-16 miles:
Shining Sun, 106 [Kastner] 6-1 2-1 7-10
Light, 101 [Anderson] 4-5 2-5
Good Visibility, 100 [Hebert] 4-5
Time, 1:48 1-5. Kai Mask and Joy Ride ran.

SIXTH RACE—Purse $900, claiming, 4 year olds and up, 1 1-8 miles:
Dutch Uncle, 111 [Anderson] ..... 6-5 2-5 out
Aladdins Dream, 107 [Dotter] 2-1 1-1
Repeal, 111 [I.Hanford] 1-2
Time, 1:55. Machilla, Early Dawn, Capstan and Bright Chance ran.

Daily Doubles

ARLINGTON DOWNS.
Royal Countess and Ipso Facto $32.20

SUFFOLK DOWNS.
Sophist and Laddie Stone $500.20

SUFFOLK DOWNS RESULTS.

FIRST RACE—Purse $1,000, claiming, 4 year olds and up, 6 furlongs:
Sophist, 111 [Thompson] .. 16.40 6.80 5.20
Sir Kai, 110 [Cooper] 4.80 3.60
Brophy, 112 [Deering] 4.80
Time, 1:12 1-5. Aurica, Primer, Coya, Westy's Duke, Flying May, Wedding Ring, Teeter Totter, Bank Holding, and Curling ran.

SECOND RACE—Purse $1,000, claiming, 2 year olds, 5½ furlongs:
Tintoretto, 111 [Longden] 14.00 6.60 4.40
Geologist, 107 [Kopel] 5.40 4.20
Askaris, 110 [Jolley] 3.80
Time, 1:06 4-5. Lady Milly, Paques, Daddy's Boy, Snap Judgment, Holl Bit, Black Rhapsody, Gloss, and Khay ran.

THIRD RACE—Purse $1,000, claiming, 4 year olds and up, 6 furlongs:
Laddie Stone, 111 [Deer'g] .40.00 17.20 11.40
Jim John, 109 [Tucker] 13.80 7.20
Lady H'kb'ger, 109 [L'gden] 6.00
Time, 1:12 11-5. Maple Queen, Barbara J., Gay Crest, Zulu Lad, Bye Bye Mary, St. Moritz, Charmed Eyes, Blackmail, Nilus ran.

FOURTH RACE—Purse $1,000, allowances, 3 year olds, 6 furlongs:
Appealing, 116 [McD'mott] 5.20 3.40 2.60
Lt. Gr'nock, 116 [Longden] 3.60 2.60
Bl'k H'hbrow, 116 [L'b'ger] 2.80
Time, 1:11. Little Nymph, Happy Dear, and Ophelia ran.

FIFTH RACE—The Massachusetts handicap, purse $25,000, added, 3 year olds and up, 1⅛ miles:
Time Supply, 121 [W'km'n] 9.80 5.20 4.20
Gov. Sholtz, 100 [Smith] 49.00 15.00
Stand Pat, 119 [McTague] 5.00
Time, 1:49 4-5. Howard, *Discovery, Clang, Firethorn, Dark Hope, Vicaress, Black Gift, and *Good Gamble ran.
*A. G. Vanderbilt entry.

SIXTH RACE—Purse $1,000, claiming, 3 year olds, 1 mile and 70 yards:
Fez, 111 [Tucker] 7.00 4.60 3.00
Sure Hour, 108 [Le Blanc] 5.20 3.40
Reelection, 113 [Fallon] 3.00
Time, 1:43 2-5. Savings, Droll Story, Stipulate, and Secret Vote ran.

SEVENTH RACE—Purse $1,000, claiming, 4 year olds and up, 1¼ miles:
Palatine, 101 [High'hoe] .25.00 10.80 5.60
Thatch, 116 [Fels] 5.00 3.40
Black Ribbon, 108 [C'oper] 3.80
Time, 1:47 2-5. Polo Bar, Teddy Carl, Penrill, Newgro, Mad Eagle, Running Heel ran.

EIGHTH RACE—Purse $1,000, claiming, 4 year olds and up, 1 1-16 miles:
Flag of War, 108 [Hig'oe] .17.40 7.20 5.40
J. Remember, 103 [Grigg] 13.20 7.20
Right Rank, 113 [G. Smith] 6.80
Time, 1:46 3-5. Curb Bit, Gramarye, Goody Goody, This Way, and Flowery lady ran.

ARLINGTON PARK
RACES
2:15 p. m. DAILY
ADMISSION to GRANDSTAND $1.00 Tax Included
North Western Race Trains from 12:45 p. m. Chicago Time, direct to track. Round Trip 75c
Classic Day Box Seats now on sale at: Room 1104, 33 N. La Salle St., Chicago, or ARLINGTON PARK JOCKEY CLUB Arlington Heights, Illinois
Phone: Arlington Heights 621

Complete the "Hair Cycle" and HAIR LOSS STOPS says Charles Nessler

NO. You can't stop hair from falling out with Charles Nessler's PRO-KER Treatment. Nor with anything else, for that matter. Nature intends that hair *should* fall out; and should be constantly replaced with new healthy hair.

The trouble is, following unscientific advice, we go at the proposition *backwards*. We fail to help Nature replace fallen hair. In fact, we often *hinder* natural replacement.

PRO-KER, Charles Nessler's latest achievement, for men and women alike, helps the scalp perform its natural function—to replace falling hair with new hair.

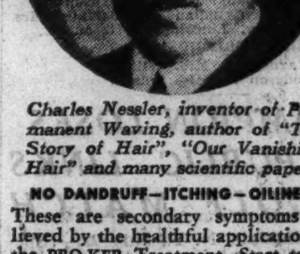

Charles Nessler, inventor of Permanent Waving, author of "The Story of Hair", "Our Vanishing Hair" and many scientific papers.

NO DANDRUFF—ITCHING—OILINESS
These are secondary symptoms relieved by the healthful application of the PRO-KER Treatment. Start today to use PRO-KER. Quick, pleasant and easy to apply.

Charles Nessler's PRO-KER
Free from Alcohol — An Excellent Hairdressing
1.00 Size 89c
1.75 size 1.49

Walgreen DRUG STORES

"Make mine Wood-Stock"

Say "Wood-Stock" to your bartender and you'll get a real treat! The mellow warmth and rich flavor of this fine Kentucky Bourbon will tell you that here is whiskey at its best. You cannot buy finer quality, no matter how much you pay.

At the better Bars and Taverns

WALTER P. POWERS · CHICAGO · Famous Whiskies Since 1908

SHARP UPTURN IN PROFIT SHOWN BY U. S. GYPSUM

Other Firms Report Large Increases.

American corporations continued to report highly favorable earnings yesterday, offering fresh testimony of improved economic conditions during the current year.

Consolidated net profit of the United States Gypsum company and subsidiaries for the six months ended June 30, after all charges, was $2,241,774, the equivalent of $1.65 a share on common stock, compared with $1,627,477, or $1.14 a share, for the corresponding period last year. Net profit after charges for the twelve months ended with June stood at $4,105,549, or $2.98 a share, against $2,641,177, or $1.76, in the preceding year.

Share Net Lower

Continental Can company, operator of 41 canning and can machinery plants, reported for the twelve months ended June 30, net income of $10,633,042, equal to $3.74 a share on 2,842,870 common shares. In the preceding year the company earned $10,465,258, or $3.93, on 2,665,191 outstanding shares. The most recent earnings are after making provisions for possible surtax on undistributed profits.

Barnsdall Oil company for the June quarter had net profit of $738,851, or 33 cents a common share, after charges but before provision for federal taxes on undistributed profits. This compares with a net loss of $8,334 in the second quarter last year. For the first six months, Barnsdall showed net of $1,209,894, equal to 54 cents a common share, against a deficit of $346,173 in the first half of 1935.

Butler Has Profit.

Butler Brothers announced operations of the company for the first six months resulted in net profit of $3,044, compared with net loss of $501,709 for the corresponding 1935 period. This is the second time in the last nine years that the company has shown a profit in the first half period.

Commercial Solvents corporation, chemicals and alcohol distilling manufacturers, reported net income of $466,170 for the quarter ended June 30, equal to 18 cents a share on capital stock, after all charges except provision for undistributed profits tax. In the June quarter last year profit was $534,795, or 20 cents a share. For the first half of the year net stood at $1,083,948, or 41 cents, against $1,099,655, also 41 cents, in 1935.

Earnings Increase.

Campbell, Wyant, and Cannon Foundry company, maker of engine castings, reported for the June quarter indicated net profit without provision for undistributed profits surtax of $288,285, equal to 83 cents a common share. This compares with $137,393, or 39 cents, in the June quarter last year.

The Auburn Automobile company showed consolidated net loss, including subsidiaries, of $145,724 for the second quarter, against a deficit of $410,890 for the same period last year and a deficit of $703,564 for the first quarter of 1936. The half year deficit stood at $849,288, against $862,487 last year.

Net income of Public Service corporation of New Jersey and subsidiaries for the twelve months ended June 30 was $23,020,115, against $24,543,267 in the preceding year. Net in the latest period equaled $2.39 a share on 5,503,193 shares of common stock, compared with $2.67. The twelve months' gross in both years was about the same—approximately $119,750,000.

Best Since 1930.

Earnings of Fairbanks, Morse & Co. for the first half were the largest for any six months since the first part of 1930. The company reported net profit of $786,614 for the period, or $1.35 a common share, against $379,989, or 40 cents, in 1935.

Air Reduction company, manufacturers of gases and welding and cutting equipment, reported for the second quarter net income of $1,902,245, equal to 75 cents a share on 2,532,065 shares of capital stock, compared with $1,254,325 or $1.50 a share on 835,564 shares outstanding in the same period of 1935. The stock was recently split 3 for 1.

Detroit Gasket and Manufacturing company reported net income for the June quarter of $167,762, equal to 70 cents a share on the common, compared with $123,541 or 49 cents in the June quarter last year.

Rail Earnings Higher.

The first seven railroads to issue operating figures for last month showed a combined gain of 51.3 per cent in net operating income over June, 1935, against a 38.4 per cent gain in May, and an expansion of 19.8 per cent in operating revenues over last year, against 15.7 per cent in May.

For the six months ended with June, the Chesapeake & Ohio had net income of $17,867,218, or $2.33 a common share, compared with $13,454,658, or $1.75 a share in the same period last year. The road's June net was $2,886,837, against $3,272,852 in June, 1935.

Net income of the Pennsylvania for the first six months is estimated at $11,000,000, which would equal 83 cents a share. In the corresponding 1935 period profit was $9,700,000, or 74 cents a share.

The Nickel Plate railroad reported June surplus after charges of $160,687, while in June, 1935, the road experienced a deficit of $2,389. For the six months the net was $1,089,037, compared with a deficit of $42,535 last year.

How the Price of Eastman Kodak Stock Has Fluctuated During the Last Four Years

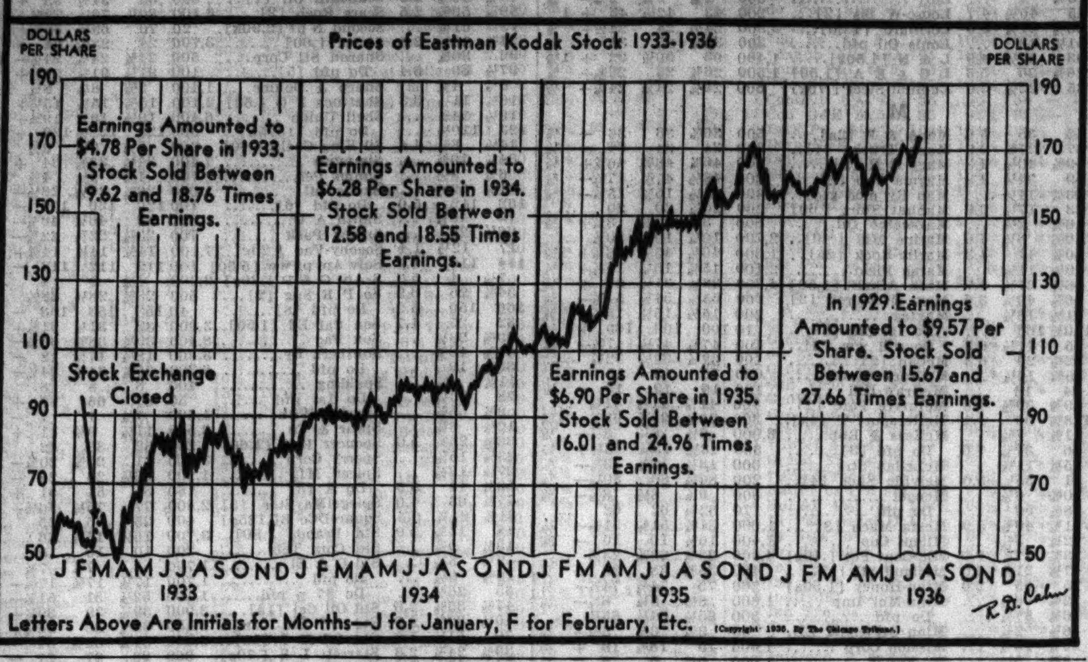

Foreign Trade Unfavorable to U. S. in June

After showing a favorable balance in May America's foreign trade in June tipped again in favor of foreign countries, according to preliminary figures for the month released yesterday by the department of commerce.

Foreigners sold more goods in this country last month than they bought. In only two months this year, May and January, has the United States shown a favorable balance in its dealings with foreign countries.

Total foreign trade of the country in June continued to run well ahead of the parallel 1935 period. The expansion in combined exports and imports has been under way for many months.

Gain Over Last Year.

The commerce department estimated imports for the month at $192,233,000 and exports at $185,188,000, a margin of $7,045,000 in favor of foreign countries. Compared with June, 1935, imports were up 23 per cent and exports were 9 per cent larger.

The disproportionate expansion in imports that has been taking place under the reciprocal trade policies of the Roosevelt administration has been reflected in the commerce department's figures for more than a year.

The figures show that imports from countries which have signed trade agreements with the United States have been expanding more rapidly than imports from other countries. Exports to those countries have also been expanding, but not at a rate comparable with their sales to this country.

Total Exceed May.

The $192,233,000 of June imports compared with $191,218,000 in May this year and $156,754,000 in June, 1935. June exports of $185,188,000 compared with the May total of $200,666,000 and June, 1935, exports of $170,244,000.

The commerce department said that the expansion in exports in June over last year was due chiefly to sales of the following articles: Tobacco, lumber, machinery, aircraft, and iron and steel semi-manufactures.

The larger imports were traced to increased consumption of foreign sugar, crude rubber, fur skins, whisky and spirits, unmanufactured cotton, cotton cloth, unmanufactured wool and wool manufactures, lumber, nickel, and tin.

Curtailment of Russian and Italian purchases of American cotton resulted in a sharp drop in cotton-exports, the department said. The shrinkage shown in cotton was one of the largest in the export list.

Under the administration's silver purchase program silver imports jumped to $23,981,000 in June from $4,989,000 in May and $10,444,000 in the corresponding period last year.

CARNEGIE STEEL PAY LIFT DENIED BY B. F. FAIRLESS

New York, July 22.—[Special.]—Benjamin F. Fairless, president of the Carnegie-Illinois Steel corporation, subsidiary of U. S. Steel, today denied that his company was considering a general 10 per cent increase in wages for all employés. No discussion of the wage question has been carried on between the company and employé representatives, Fairless said.

Fairless is in New York attending a conference of steel executives. His statement resulted from the circulation of reports in Pittsburgh that the wage boost was about to be announced. Workers at the company's Homestead plant recently demanded a 20 per cent raise.

Union leaders had asserted that any boost in wages at this time would be calculated to counteract the campaign to organize the steel workers.

Hearing on North Western Rail Plan Set for Sept. 9

Washington, D. C., July 22.—(AP)—The interstate commerce commission today ordered a hearing in Washington Sept. 9 on the proposed reorganization plan of the Chicago and North Western Railway company.

The plan was filed by trustees of the property. The hearing will be conducted by Examiner R. T. Boyden and J. V. Walsh.

INSULL INVESTING UNIT LIQUIDATION PLAN TO BE VOTED ON AUG. 21

A proposal to divide the proceeds of liquidation of Mississippi Valley Utilities Investment company on the basis of 92 per cent to the prior preferred stockholders and 8 per cent to the preferred stockholders will be voted on at a special meeting Aug. 21.

The bankrupt Insull investment company has no common stock outstanding. The common was formerly held by Middle West Utilities company and was turned back to Mississippi Valley under an agreement by which the two companies compromised claims against each other.

The proposal to be submitted to vote calls for cutting the company capital to $660,371, consisting of 660,371 shares of $1 par stock. The present prior preferred holders would exchange their holdings on a share for share basis for the new stock. Holders of the present preferred would get one new share for each 17 shares of their present stock.

The company has $1,463,000 of cash, most of which was received from the sale of the Hamilton dam project in Texas to the federal government. Other assets include securities with a market value of $35,000 and various miscellaneous holdings of questionable value.

ALUMINUM CO. AND TVA SIGN POWER CONTRACT

Knoxville, Tenn., July 22.—(AP)—The Tennessee Valley authority announced today that the Aluminum Company of America had signed a contract to purchase industrial power generated at the TVA's Norris dam in northeastern Tennessee.

The contract provides that the Aluminum company will supply power from its Stanteetlah dam in North Carolina for construction requirements at the $15,000,000 Fowlers Bend dam which TVA will build on the Hiwassee river in southwestern North Carolina.

The authority, it was announced, will reimburse Aluminum company by supplying an equal amount of power from Norris dam to the company's plant at Alcoa, Tenn. The company may purchase Norris dam power in blocks not to exceed 20,000 kilowatts demand. Initial power delivery will be made to the company June 1, 1937.

FIVE MONTHS' BUILDING GAINS 81.8 PER CENT

New York, July 22.—[Special.]—New building construction, continuing to increase, totaled $996,524,000 in the 37 states east of the Rocky Mountains in the five months ended June 1, a gain of 81.8 per cent over the corresponding 1935 period, according to a report appearing today in Poor's industry and investment surveys.

"Contracts for public works," said the report, "totaled $239,916,000, up 51 per cent. More significant as an indication of the basic trend was a total of $756,608,000 for private construction, an increase of 94.5 per cent over the first five months of 1935."

Residential construction shared in the gain but was not the leading factor, the report pointed out. The non-residential total of private construction was $410,870,000, up 105 per cent from last year, reflecting expansion programs of heavy industries fostered by the general improvement in business, it said.

Pettibone, Wiseman Join Chicago Mail Order Board

Holman D. Pettibone and William P. Wiseman yesterday were elected to the board of directors of the Chicago Mail Order company at a special stockholders' meeting. Pettibone, who is president of the Chicago Title and Trust company, replaces B. J. Rosenthal, deceased. Wiseman, a trust officer, fills a vacancy due to the increase in the number of directors from 11 to 12, voted July 21. The board will hold its regular semi-annual meeting July 28.

W. E. ULLMANN
Member Chicago Board of Trade
Grain Commission
332 So. La Salle Room 218

U. S. Internal Revenues Set 15 Year Peak

Washington, D. C., July 22.—[Special.]—Internal revenue collections for the 1936 fiscal year amounted to $3,520,208,381, largest since 1921 and exceeding those of the year before by $220,772,808 despite a reduction of $454,585,151 in the processing taxes on agricultural commodities, the bureau of internal revenue reported today.

Nearly a third of the total was accounted for by liquor and tobacco taxes, which exceeded a billion dollars. Both these taxes showed large gains over the 1935 fiscal year.

Income and excess profits taxes, amounting to $1,427,447,594, went ahead of the year before by $321,656,729, with bothe individual and corporation taxes registering substantial increases. Likewise the manufacturers' excise and stamps taxes showed important gains.

Corporations Pay Most.

Corporation taxes were the largest single source of revenue at $738,522,229, an increase of $166,404,353 over the 1935 fiscal year. The individual income taxes totaled $674,416,074, a gain of $147,303,567. Excess profits taxes amounted to $14,509,290, an increase of $7,943,807.

Liquor taxes went ahead of tobacco taxes for the first time since repeal of the prohibition amendment, totaling $505,464,037, an increase of $94,442,264 over the year before. Fermented malt liquors was the largest source of income from alcoholic beverages, totaling $244,581,330, an increase of $33,366,273 as compared with 1935. The domestic tax on distilled spirits amounted to $202,872,340, a gain of $52,346,693. The excise tax on imported distilled spirits was $19,558,165, an increase of $4,450,239.

Tobacco Yields 501 Millions.

Tobacco yielded $501,165,728, exceeding 1935 by $41,987,102. The cigaret tax was $425,486,470, a gain of $40,026,900. The tax on manufactured tobacco was $55,412,759, an increase of $1,040,345; the cigar tax, $12,227,751, a gain of $534,892, and on snuff, $6,511,662, an increase of $91,376.

The manufacturers' excise taxes brought $382,652,152 into the treasury and were $40,617,397 heavier than during the year before. In this group the gasoline tax was heaviest at $177,119,040, a rise of $15,586,748. The excise tax on automobiles and motorcycles other than trucks totaled $48,200,855, an increase of $10,197,520, and on lubricating oils, $27,102,831, a drop of $697,417.

MARSHALL FIELD TO SHOW PROFIT FOR HALF YEAR

Marshall Field & Co. had a small net profit for the first six months of 1936—the first time in five years that it showed a profit for the period, James O. McKinsey, chairman, said last night. McKinsey declined to say how large the profit was in advance of the meeting today of directors.

In the first six months of 1936 the company had a loss of $843,400 and in the first half of 1934 the deficit was $1,907,000.

The improvement was said to be due to the reduction in losses by the manufacturing division and to a steady increase in both sales and profits of the retail store group.

Steel Firm Employes Vote in Favor of CompanyUnion

Pittsburgh, Pa., July 22.—(AP)—Employé representatives of five plants in the Pittsburgh district of the American Steel and Wire company signed a statement today expressing satisfaction with the employé representation man. They claim to represent 5,100 employés. The statement said the employé representation plan "has been an effective means of collective bargaining with the management.

HARRISON, O'GARA & CO.
INVESTMENT SECURITIES
MEMBERS
New York Stock Exchange
Chicago Board of Trade
209 S. LA SALLE ST. STATE 9650

GEN'L MOTORS UNIT PLANS HUGE REFUNDING LOAN

Financing Company to Cut Bank Debt.

BY HOWARD WOOD.

General Motors Acceptance corporation, four hundred million dollar subsidiary of General Motors corporation engaged in the financing of the parent concern's automobiles, refrigerators, and other products, is contemplating a huge refunding program to convert a substantial part of its debts to banks into long term debentures, according to information received by THE TRIBUNE last night.

J. J. SCHUMANN JR.

Disclosure of this impending step is regarded as highly significant because it is believed to indicate that the management of the corporation considers present abnormally low interest rates on bank loans as a temporary condition. In retiring its bank loans now with the proceeds of the sale of debentures the corporation would be voluntarily increasing the current cost of its borrowed funds considerably.

Consider 100 Million Issue.

According to well informed sources the corporation is considering the issuance of 50 million dollars of ten year 3 per cent debentures and 50 million dollars of fifteen year, 3¼ per cent debentures. At present, it is understood, the corporation is paying an average of only seven-tenths of one per cent per annum for its short term bank loans.

J. J. Schumann Jr., president of the corporation, last night told a representative of THE TRIBUNE in New York that some such flotation was being discussed, but insisted that neither the amount nor the terms of the proposed new issue had been fixed. The program, Schumann said, had been under consideration for some time. Just when the board of directors may act on it he could not say.

It was learned from an equally authoritative source, however, that negotiations had reached the stage where a prospective announcement has been prepared to be given out at the time of the board's approval, which is expected in the near future.

Admits Action is Coming.

"I will say that something is going to happen," Schumann said, when asked for details. "That is as far as I care to go."

If the board of directors voted the reported 100 millions of long term debentures to retire bank loans it would be boosting the annual interest charges on that amount of indebtedness from $700,000 to $3,125,000, based on the 0.7 per cent estimated cost of the existing bank debt.

That such a plan is even being considered is regarded as evidence that the financial leaders in the Du Pont-General Motors group anticipate a tightening of money rates somewhere down the road and that they are anxious to throw an anchor to the windward so that when rates do rise they will not have most of their debts in short term bank loans.

The recent action of the federal reserve board in raising the reserve requirements of member banks of the reserve system is believed to have been a factor in the corporation's consideration of the problem of money rates. Financial experts are not convinced that the reserve board's action will, in itself, tend toward higher money rates in the near future, but they suspect that it may be a straw showing the general direction of the wind.

General Motors Acceptance corporation now has only $25,000,000 of funded debt, consisting of that amount of 3¼ per cent debentures sold privately last year and maturing serially from Nov. 1, 1939, to Feb. 1, 1940. In addition—as of Dec. 31, 1935—it owed 208 millions in short term notes and bills in the United States and Canada, most of which are believed to be bank borrowings, and 20 millions in such notes and bills abroad. It owed 28 millions in accounts payable to affiliated corporations. Principal assets were 328 millions of notes and bills receivable in the United States, 30 millions of such paper overseas, and 38 millions of cash. All of the corporation's stock is owned by General Motors corporation, which, in turn, is controled by Du Pont.

Newspaper Advertising Index Climbs During June

New York, July 22.—(AP)—Newspaper advertising during June continued to increase, according to the Printers' Ink index, which stood at 88.9, against 86.5 for May. The June, 1935, index was 76.1.

Boom Day 'Babe in the Woods' Loses $464,000 Recovery Suit

BY PHILIP HAMPSON.

An echo of the 1929 stock market crash was heard in the United States Circuit Court of Appeals here yesterday when three judges upheld a ruling of Federal Judge William H. Holly that Robert C. Schemmel, Union City, Ind., president of the Backstay Welt company, and his partners in a stock syndicate were not entitled to recover $464,000 of alleged losses from the brokerage firm of Hornblower & Weeks. The Backstay company is in Union City, Ind., and has branches in Chicago, Flint, Detroit, and Windsor, Canada.

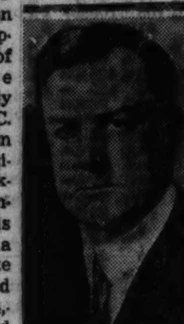
JUDGE E. A. EVANS.

In an opinion, written by Judge Evan A. Evans and concurred in by Judges Walter Lindley and Charles Briggle, the judges found Schemmel to be a "babe in the woods" in stock market matters and gave some homely philosophy regarding stock market manipulation. Associated with Schemmel in the suit were Paul J. Keck, a son-in-law; Arthur G. Bishop, president of a Flint bank, and Benjamin R. Rowen, sales agent for the Backstay company in Detroit.

Then Come Good Old Boom Days.

The judges recalled, in their opinion, that the Backstay company, which manufactures welts, gimps, bindings, and other appliances chiefly used on automobiles and as weather stripping, was organized in 1899 and steadily progressed owing to Schemmel's "industry, energy, and devotion."

Then in the good old boom days, along with a large part of the nation's populace, Schemmel "apparently was bitten by the bug so prevalent at that time and believed there was a short cut to large fortune through reorganization of one of his companies, the increase in the amount of capital stock and the manipulation of its prices by insiders."

"Indeed a Babe in the Woods."

"He was intrigued by the thought of a syndicate," the opinion read, "and his idea of a manager of a syndicate operating on a big stock board was a sort of a glorified super being—a Napoleon of finance and a magician who could put stocks in a hat, draw them out, and find they had increased in number by threefold. Another wave of the hand, again in the hat, and, behold, the price of each share had doubled.

"He was, however, a stranger, indeed, a babe in the woods, when it came to understanding how the magician manipulated the stock prices. He was keenly conscious of a desire to see it done while he held the bag into which the gold was poured."

It was at this point, the opinion said, that Schemmel and his associates met Donald J. McDonald, then with the Detroit office of Hornblower & Weeks, and employed him to act as their syndicate manager. And, according to the opinion, Schemmel reorganized the Backstay Welt company and increased the capital about one thousand times.

Discussing the syndicate manager, the opinion said:

"McDonald apparently admitted without too much reluctance that he was by nature and training unusually well qualified to act as magician manager of a syndicate that was to inflate the selling price [though not the value] of the Backstay Welt company. Thus the syndicate was born.

Maybe He Was "Bear Magician."

"The sky was clear, and not a cloud on the horizon in February, 1929. Alas, Schemmel never learned just what a syndicate was or how it operated. Neither did his associates. Aside from his self-confidence, McDonald's abilities were largely nil. At least, his magic did not cause the price of this stock to go up. Perhaps he was a bear magician, not a bull magician. The difference between the two, Schemmel and his associates in the syndicate learned at a cost to them of $464,000."

The opinion explained that the operating method of the syndicate was for the members to provide the money and for McDonald to buy stock in Backstay. He was authorized to buy 10,000 shares and to offer them for sale as his judgment dictated.

For Price Was Always Down.

"If the price did not rise," the opinion continued, "then he was to buy more stock at an increased price [either from himself or others] and this, so it was expected, would result in a public confidence born of this activity and rise in price, which would beget an eagerness on the part of others to share in the profits of the bonanza."

Unfortunately, according to the opinion, no matter how many shares McDonald bought the price direction was always down. In their opinion the judges ruled that McDonald's management, although he was the only one to profit because of his commissions, was in accordance with the desires of the syndicate, and that the appellants must stand the losses suffered by them in their efforts to profit quickly.

OIL COMPANY PAYS EXTRA AS EARNINGS RISE

The Phillips Petroleum company yesterday declared an extra dividend of 25 cents a share and the regular quarterly of 25 cents, both payable Sept. 1 to stockholders of record Aug. 7. Frank Phillips, president, estimated that earnings of the company for the quarter ended June 30 would not be less than $1 a share.

Anaconda Wire and Cable company voted a dividend of 50 cents a share on the common stock. Its July 15 dividend was 25 cents a share.

Dixie-Vortex company declared a quarterly dividend of 62½ cents a share on the class "A" stock and a quarterly dividend of 37½ cents on the common stock.

Directors of the Elgin National Watch company declared a dividend of 50 cents a share, payable Sept. 15 to stockholders of record, Sept. 5.

Pittsburgh Screw and Bolt declared a dividend of 12½ cents a share, payable on Sept. 1. This will be the first disbursement since July 15, 1931.

St. Paul Fire and Marine Insurance announced an extra dividend of $1.50 a share.

U. S. CONFIRMS HEAVY DAMAGE TO CORN CROP

Drouth Took Huge Toll Last Week.

Heavy damage was suffered by the growing corn crop last week over the greater part of the main producing belt, according to the weather bureau weekly crop summary. In considerable areas much of the earliest corn now is beyond the possibility of producing even a fair yield of grain, the bureau said.

In parts of the central plains section, the southwestern, and some east central areas, practically all corn appears doomed to almost a complete failure, although some of the latest sown would make great improvement if good rains come soon, said the report.

Spring Wheat Poor.

Spring wheat crop is poor or a failure, while yields of winter wheat east of the Mississippi river are somewhat better than first expected. While the oats crop is short, yields in some central and eastern sections are better than had been anticipated, the report said.

A shortage of water exists in a large part of the corn and wheat regions. Gardens and truck crops were reported as very poor or a failure in most places.

The weather bureau comment on leading grain producing states said in part:

The Iowa corn crop was estimated to have been reduced between 100,000,000 and 140,000,000 bushels, mostly in last week. It ranges from nearly complete destruction in localities in the west central part of the state to moderate in central and east central counties. However, in the last few days scattered showers have improved the prospect.

Drouth in Michigan.

Michigan crops are generally suffering from drouth. Severe drouth conditions in North Dakota continue and all crops have deteriorated. Spring wheat and corn is very poor.

Small grains on light soils in Wisconsin are badly injured, but on heavy soils, especially in the extreme east, they are fair.

Montana ranges and pastures are drying up and all crops which are not irrigated deteriorated. Drouth conditions are acute in the central areas, but eastern portion held by last week's rain. Late crops in Minnesota deteriorated considerably but are expected to revive with further rainfall.

Kansas corn suffered greatly and in central and southeastern counties most of the crops is beyond recovery.

Upland corn in Oklahoma is nearly a complete failure and the remainder is rather poor and seriously injured by extreme heat. Pastures are the poorest on record for this season, gardens are burnt up, and wells are drying up.

Illinois Outlook Better.

More favorable weather in Illinois temporarily halted rapid crop derioration, but rainfall was pitifully insufficient in many localities. Condition of corn is mostly poor.

In Ohio progress of corn was generally fair in northern areas and poor in southern counties. There is little or no pasture.

Bulk of corn in South Dakota is beyond recovery and most of the potato and truck crops are beyond help. Feed and water shortage is becoming acute.

Drouth remains unbroken in Missouri, but lower temperatures in the last two days checked the rapid deterioration in crops.

Late corn in Indiana improved in

[Continued on page 27, column 2.]

This advertisement appears as a matter of record only and is under no circumstances to be construed as an offering of these securities for sale, or as an offer to buy, or as a solicitation of an offer to buy, any of such securities. The offering is made only by the Prospectus. This advertisement is published on behalf of only those of the undersigned who are registered dealers in securities in this State.

NEW ISSUE

$10,000,000

ARKANSAS LOUISIANA GAS COMPANY

First Mortgage Bonds, 4% Series due 1951

Dated July 1, 1936 Due July 1, 1951

Price 98% and accrued interest

Copies of the Prospectus may be obtained only from such of the undersigned as are registered dealers in securities in this State.

EDWARD B. SMITH & CO., INC.

THE FIRST BOSTON CORPORATION HALSEY, STUART & CO. INC. BLYTH & CO., INC.

BONBRIGHT & COMPANY (Incorporated) LAZARD FRÈRES & COMPANY (Incorporated) HARRIS, HALL & COMPANY (Incorporated)

July 23, 1936

STOCK ADVANCE IS CHECKED BY PROFIT TAKING

Receives First Setback Since July 7.

[Chicago Tribune Press Service.]

New York, July 22.—The long advance of the stock market came to an end today as profit-taking on early strength caused a recession. The setback was the first the market had experienced since July 7, which was followed by 12 consecutive sessions of rising prices.

Losses in the general list were generally fractional, but some of the more volatile issues suffered setbacks running as much as 3 points. Volume of trading dried up a little on the decline with transactions amounting to 1,453,350.

The reversal of trend was not unexpected as many believed that the market was in need of technical correction as a result of its extensive forward movement. Trade news continued to run in favor of the bullish element.

List High at Opening.

Although the list opened substantially higher with numerous stocks at record peaks for the year and brokers reporting substantial buying from foreign sources, prices turned irregular and a number of leading issues dropped below the previous close.

One group of stocks that was not affected by the reactionary movement was the mail orders. According to observers, speculators have concluded, after a perusal of the statements of mail order executives, that they have been too bearish on drouth reports. Sears-Roebuck touched a new high of 80⅞ before selling off to close fractionally higher. Montgomery Ward gained a major fraction, while Spiegel May Stern climbed 2 points, and Chicago Mail Order rose a point.

Farm implement shares failed to share in the buoyancy of the mail orders. Case was the chief sufferer with a loss of more than 3 points. Steels drifted lower, big Steel giving up more than a point.

Motor Shares Weaken.

Motor shares suffered from the profit-taking, although losses for the most part were fractional. Chrysler sold above 120, went 2 points lower, and closed at a slight net loss. General Motors gave up a major fraction after equaling its best price of the year. Auburn moved against the trend, spurting more than 3 points.

Losses in the carrier section were moderate. Du Pont lost all of the 2½ points it gained in the preceding session. Coca Cola traveled to a new high.

Utility shares were irregular. American Telephone finished fractionally higher, but Western Union gave up more than a point.

WHAT STOCKS DID

TRIBUNE AVERAGES.

	High.	Low.	Close.	Net chge.
25 rails	41.49	40.91	41.06—	.47
25 industrials	227.71	224.27	225.32—	1.72
50 stocks	134.60	132.59	133.19—	1.09

	High.	Low.	Close.
50 stocks one year ago	100.37	99.58	100.06
50 stocks two years ago	80.34	78.80	79.97

ASSOCIATED PRESS AVERAGES.

	30 indus.	15 rails.	15 utils.	60 stks.
Net change	—.4	—.5	—.2	—.4
Wednesday	89.8	38.4	51.8	67.3
Previous day	90.2	38.9	52.0	67.7
Month ago	87.4	36.1	49.1	64.8
Year ago	63.8	25.0	32.6	46.3
1936 high	90.2	39.7	52.1	67.7
1936 low	73.4	30.2	43.4	55.7
1935 high	76.3	31.2	44.7	56.1
1935 low	49.5	18.5	21.6	34.8
1932 low	17.5	8.7	23.9	16.9
1929 high	146.9	153.9	184.3	157.7
1927 low	51.6	95.3	61.8	61.8

DOW-JONES AVERAGES.

	High.	Low	Close.	Net chge.
Industrials	166.06	163.99	164.49—	.74
Rails	53.44	52.66	52.90—	.54
Utilities	35.45	34.85	35.03—	.19

ISSUES TRADED.

	Wednesday.	Tuesday.
Advances	250	408
Declines	447	250
Unchanged	175	193
Total issues	872	851
New 1936 highs	44	56
New 1936 lows	4	....

BANK STOCKS

CHICAGO.

	Yesterday. Bid.	Ask.	Tuesday. Bid.	Ask.
American National	215	225	215	225
Central Republic Co.	22	23	22	23
Chicago Title	177	180	178	182
City National bank	124	127	125	129
Continental Illinois	165	167	166	168
Do ctfs ben int	.40	.50	.38	.45
First National	280	284	280	284
Harris Trust	405	425	400	425
Lake Shore Trust	65	75	65	70
Mercantile Trust	150	160	140	150
Merchandise Bank	270	285	270	280
National Blvd.	165	180	165	180
National Bldrs.	60	65	60	65
Northern Trust	835	845	830	850
Personal Loan	160	170	160	170
Terminal National	28	30	28	30

NEW YORK.

	Bid.	Ask.		Bid.	Ask.
Bk Manh.	32	34	First Nat	2100	2140
Bankers T	65½	67½	Guaranty	336	341
Cen Han	129	132	Irving Tr.	17	18
Chase Nat	46½	48½	Mfrs Tru.	49½	51½
Chemical	65½	67½	Natl City.	41½	43½
Com'cial	186	192	N Y Tr.	142	145
Contin'al	18¾	20¼	Public	45½	47½
Corn Exch	67½	68½	Title G&T	11¼	12¼
Empire Tr	23¼	24¼			

DIVIDENDS DECLARED

Stock	Rate. Period.	Payable.	Stock of record.
Am Book	$1 q	July 25	July 21
Am Bk Note	25c	Oct 1	Sep 10
Anaconda Wire	50c	Sep 14	Aug 14
Armstrong Cork	37½c	Sep 1	Aug 10
Bangor & Aroos.	63c q	Oct 1	Aug 31
Blauner's Inc	25c q	Aug 15	Aug 1
Burroughs Add M	15c q	Sep 5	Aug 1
Campbell Wyant	25c q	Aug 31	Aug 8
[illegible] St Ry	10c q	Aug 1	July 25
Cons Gas Balt,	90c q	Oct 1	Sep 15
Do 'A'	5% p $1.25 q	Oct 1	Sep 15
Cons Oil	$5 p $1.25 q	Sep 1	Aug 15
Dominion Bridge	30c q	Aug 15	July 31
Dixie-Vortex	37½c q	Oct 1	Sep 10
Do 'A'	62½c q	Oct 1	Sep 10
EWA Plant	$1 q	Aug 15	Aug 5
Elgin National Watch	50c	Sep 15	Sep 5
Fairbanks Morse	6% p $1.50 q	Sep 1	Aug 12
Hale Bros Strs	15c q	Sep 1	Aug 15
Ingersoll Rand	50c	Sep 1	Aug [illegible]
Liggett & Myers	$1 q	Sep 1	Aug 17
Do 'B'	$1 q	Sep 1	Aug 17
Neptune Meter	8% p $2 acc.	July 28	July 2[illegible]
[illegible] C	6½% p $1.62½	Aug 1	July 2[illegible]
[illegible] Petr	25c q	Sep 1	Aug [illegible]
Do	25c ex	Sep 1	Aug 7
Pitney-Bowes P M,	10c q	Aug 15	Aug 1
Pitt Screw & Bolt	12½c	Sep 1	Aug 1
[illegible] N Bk L A	$1.50	Aug 1	July 20
[illegible] Sec 1st pfd,	$3 acc.	Aug 17	Aug 7
West Cart	6% p $1.50 q	Aug 20	July 31

NEW YORK STOCK TRANSACTIONS

Wednesday, July 22, 1936.
Shares sold today 1,453,350
Year ago 1,305,690

Wednesday, July 22, 1936.
Total sales 1936 to date 283,434,794
Total sales 1935 to date 145,979,488

[The figure in brackets after name of stock is annual dividend rate.]

A

1936 High.	Low.	Div. yld. pct.	Description. div. rate, $s—	Sales.	High.	Low.	Close.	Net chge.
54⅞	42	3.3	Abr&Straus [1.80]	30	54	54	54	— ⅞
13⅞	9⅝	1.5	Adams Exp [.20g]	4,100	13	12⅞	12⅞+	⅛
35⅝	17⅛	4.8	Adams Millis [1]	100	21	21	21 +	¼
28	22½	2.2	Addressog [.60]	500	26⅝	26⅝	26⅝+	⅝
21½	1½	...	Advance Rume	200	2⅝	2⅝	2⅝	...
[illegible]								

*Ex dividend. †First sale since ex dividend date or dates. xr—Ex rights. a—Also extra or extras. e—Paid last year. f—Payable in stock. g—Declared or paid so far this year. h—Cash or stock. k—Accumulated dividend paid or declared this year.

Sales to 11:00 a. m., 440,000 shares; 12:00 noon, 710,000; 1:00 p. m., 930,000; 2:00 p. m., 1,130,000. Total sales, 1,453,350 shares.

CORPORATION EARNINGS

Net earnings reported yesterday:

TWELVE MONTHS ENDED JUNE 30.	1936.	1935.
A M Byers	*576,126	....
Cont Can	10,633,042	10,465,258
Fla P & Lt.	886,575	944,983
Idaho Pow	1,158,888	941,712
La Pow & Lt.	1,118,872	772,495
Nebr Pow	2,009,379	1,858,689
Pub Svc of N J	23,020,115	23,543,267
Ulen & Co.	*57,055	*329,807
SIX MONTHS ENDED JUNE 30.		
Am Brake Shoe	1,070,988	773,688
Barnsdall Oil	1,209,894	*346,173
Beld Heminway	†298,000	280,294
Butler Bros	3,044	*501,709
Campbell Wyant	534,914	271,319
Chesa & Ohio	17,867,218	13,454,658
Com Solvents	1,083,948	1,099,655
Congoleum Nairn	1,036,813	....
City Ice & Fuel	796,946	376,206
Ex-Cell-O Aircr	133,877	207,281
Fairbanks Morse	786,614	376,990
Golden State, Ltd.	17,138	*5,059
Marchant Cal Mch.	259,030	....
Oliver Utd Filt.	4,224	106,256
Frank Shattuck	356,087	86,310
Seaboard Oil	1,226,208	847,991
Shell Un Oil	9,301,823	528,735
U S Gypsum	2,241,774	1,627,477
Va Iron Coal & Ck.	*81,955	*20,605
FIVE MONTHS ENDED MAY 31.		
Atl Gulf & W Ind.	442,890	*641,815
Graham-Paige	*106,094	....
QUARTER ENDED MAY 31.		
Auburn Auto	*145,724	*410,890
QUARTER ENDED JUNE 30.		
Air Reduction	1,902,245	1,254,325
A M Byers	6,133	*272,025
Barnsdall Oil	738,851	471,043
Beld Heminway	†124,000	115,200
Com Solvents	466,174	584,795
Detroit Casket	167,762	144,762
Ex Cell-O Aircr	131,655	114,169
Golden State Ltd.	76,227	98,776
Marchant Cal Mch.	146,567	....
Motor Prod	531,423	400,820
Olived Utd Filt.	*5,153	....
Shell Un Oil	7,619,838	1,649,775
Frank Shattuck	240,556	89,444
Ulen & Co	*17,993	*3,470
Va Iron Coal & Ck.	*60,508	*29,555
MAY.		
Atl Gulf & W Ind.	8,086	*171,533

*Net loss. †—Before taxes.

BOARD OF TRADE STOCKS.

	Sales.	High.	Low.	Close.	Prev. close.
Berkey & Gay	250	2	2	2	1⅞
Distill & Brew.	100	1¾	1¾	1¾	2⅛
El Bond & Shr.	50	24½	24½	24½	25⅛
Gen Am Transp.	57	53	53	53	47⅞
Hamilton Mfg A	350	7	6⅞	6⅞	7
T M Norton Br	375	1⅝	1½	1⅝	1⅝
Sundstrand M T	50	17	17	17	17

Total sales, 1,232 shares.

SILVER FUTURES.

MONTREAL, Que., July 22.—(AP)—SILVER—Futures closed easier, 10 points lower. There were no sales. Closing bids follow: July, 44.45c per oz; September, 44.75c; December, 45.05c.

SEC DISCLOSES COMPANY HEADS REDUCE HOLDINGS

Securities Liquidated During May.

Security transactions in May by officers, directors, and principal stockholders of leading corporations were again mostly on the selling side, according to an official summary released yesterday by the securities and exchange commission.

Among the larger liquidations in May, or hitherto unreported transactions for prior months, was that of S. H. Kress, amounting to 17,020 shares in S. H. Kress & Co. Roy Burlew disposed of 23,550 shares of Ken-Rad Tube and Lamp from April to December last year.

Block Gives Away Stock.

Emanuel J. Block, Chicago, gave away 500 shares of Inland Steel. T. L. Evans and C. C. Payne jointly sold 23,000 shares of Crown Drug common.

In a number of instances entire holdings have been disposed of recently. Total holdings were also reported for Henry M. Dawes in Pure Oil company and E. F. McDonald Jr. in Zenith Radio corporation, besides many others.

A novel note contained in the summary was the revelation that Edward R. Stettinius Jr., chairman of the finance committee of United States Steel corporation, held only one share of common stock at the end of last year and that was bought in December.

List Other Transactions.

Security transactions of interest during May, unless otherwise indicated, were as follows:

ACME STEEL—James E. MacMurray, a director, gave away 500 common shares, reducing holdings to 5,242 shares.

ALLEGHANY STEEL—Lewis W. Hicks, an officer and director, in April acquired 500 common shares, boosting total holdings to 20,000 shares.

ALLIED MILLS—H. G. Atwood, Chicago, an officer, bought 100 shares of common, increasing holdings to 40,789 shares.

ALLIS CHALMERS MANUFACTURING—Glen Ridge corporation exercised rights to acquire $100,000 in 4 per cent convertible debentures of 1945.

AMERICAN PUBLIC SERVICE—Middle West corporation, Chicago, principal stockholder, acquired 160 shares of 7 per cent cumulative preferred in March, 1,250 shares in April and 120 shares in May, boosting holdings to 14,580 shares.

ANCHOR CAP—Isaac R. Stewart, Long Island, N. Y., an officer and director, sold 1,100 shares of common in April, reducing holdings to 3,700 shares.

ARTLOOM CORPORATION—Charles K. Wasserman, Philadelphia, a director, disposed of total holdings of 9,700 shares of common in February.

Associates Investment.

ASSOCIATES INVESTMENT—Stanley A. Clark, South Bend, Ind., a director, bought 200 shares of common in April, increasing holdings to 10,325 shares.

AUBURN AUTOMOBILE—R. S. Pruitt, Chicago, an officer and director, sold 800 shares of common stock in April, cutting holdings to 14 shares.

BARNSDALL OIL—Frances B. Law, Rockford, Me., a director, disposed of 36,550 shares of common, including 3,550 by gift, in December, 1935, sold 10,500 shares in January, 1936, and 4,500 shares in April, reducing total holdings to 77,305 shares. Edwin B. Reeser, New York City, an officer and director, sold 2,000 shares of common in April, cutting total holdings to 35,120 shares.

BAYUK CIGARS—A number of officers and directors, all of Philadelphia, increased holdings through common stock dividends. Samuel Bayuk acquired 37,818 shares, increasing holdings to 50,424 shares; John O. Davis received 15 shares, Louis A. Kramer, 3,768, but sold 400, net gain of 3,368 shares, A. Joseph Newman acquired 2,130 shares and Harry P. Wurman, 3,702 shares.

BERGHOFF BREWING—C. C. Mitchell, Chicago, a director, sold 300 common shares, reducing holdings to 6,300 shares.

BERKEY AND GAY FURNITURE—E. A. Wallace Jr., Grand Rapids, Mich., an officer and director, acquired 15,250 shares of common stock in March, sold 700 shares in April, and acquired 12,500 more shares in May, boosting total holdings to 34,350 shares.

Brunswick-Balke-Collender.

BRUNSWICK-BALKE-COLLENDER—H. J. Dirks, Chicago, an officer and director, bought 300 shares last October, increasing holdings to 1,300 shares.

CAMPANA GOLD MINES—Philip J. Kealy, Chicago, an officer and director, reduced common holdings by 1,526 shares in February and 2,800 shares in April, but showed a net gain of 2,700 shares in May, leaving him total holdings of 25,227 shares.

CASTLE, A M.—John M. Simpson, Chicago, a director, bought 100 shares in April, increasing holdings to 101 shares.

CHESAPEAKE AND OHIO—The Chesapeake corporation, principal stockholder, disposed of 24,155 shares of common through exchange, reducing holdings to 3,417,742 shares.

COLGATE-PALMOLIVE-PEET—Charles S. Pearce, Chicago, a director, transferred 54,438 shares of common to trust in March.

CURTIS PUBLISHING—Curtis Bok, Philadelphia, a director, sold 2,000 shares of common last December, leaving him 38,089 shares.

ELECTRIC BOAT—Joseph A. Sisto, New York City, a director, sold 800 shares of common in April and 900 shares in May, leaving him 2,000 shares.

ELGIN NATIONAL WATCH — DeForest Hulburd, Chicago, a director, sold 200 shares, leaving him 5,800 shares.

EMPIRE GAS AND FUEL—Cities Service company, New York City, principal stockholder, reported total holdings of 749,958 shares of common stock at the end of May.

PETER FOX BREWING—Joseph J. Fox, an officer and director, of Chicago, held 6,556 shares at the end of February. Peter Fox Sons company disposed of its holdings of 200 shares of common in February.

GARDNER-DENVER—J. Willis Gardner, a director, Quincy, Ill., held 9,485 shares at the end of May. Ralph G. Gardner, an officer and director, showed a net gain of 10 shares, boosting holdings to 9,556 shares.

General Motors.

GENERAL MOTORS—Through reduction in General Motors Management corporation indebtedness the following increases in General Motors common were shown: Albert Bradley, 202 shares; Donaldson Brown, 303 shares; James D. Mooney, 202 shares; John J. Schumann Jr., 89 shares; Alfred P. Sloan Jr., 453 shares—holdings totaled 37,551 shares at end of May—John T. Smith, 302 shares, and Charles T. Wilson, 202 shares.

GOTHAM SILK HOSIERY—Lawrence Industrial corporation reported holdings of 121,112 shares of common at the end of March.

INLAND STEEL—Emanuel J. Block, Chicago, an officer and director, gave away 500 common shares, leaving him holdings of 13,918 shares. Last October, Philip D. Block, Chicago, an officer and director, disposed of 530 shares, including 30 shares by gift, reducing holdings to 29,655 shares.

KEN-RAD TUBE AND LAMP—Heavy liquidation of class A common was shown for Roy Burlew, Owensboro, an officer and director, for last year. An amended report for July of last year showed a decline of 3,550 shares. In August he disposed of 1,000 shares, in September, 1,100 shares; October, 11,500 shares; November, 400 shares, and in December he gave away 6,000 shares, leaving total holdings of 53,345 shares at the end of the year.

S. H. KRESS—Samuel H. Kress, New York City, a director, disposed of 17,020 shares of common in April, including 10,194 shares by gift, leaving him holdings of 656,478 shares. C. W. Kress, an officer and director, held 197,840 shares at the end of April.

PURE OIL—Henry M. Dawes, an officer and director, reported 10,500 shares of common held at the end of April.

ZENITH RADIO—E. F. McDonald Jr., Chicago, an officer and director, held 8,725 shares of common stock at the end of May, and indirect ownership in 70,781 shares held by Seneca Securities corporation, which bought 1,400 shares in May.

Additional changes in individual security holdings covered in the report will be printed tomorrow.

MIDSUMMER STEEL OUTLOOK BEST IN YEARS

Output Rises Two Points Last Week to 71 Pct.

Predictions for the most satisfactory midsummer operations in years for the steel industry were made yesterday by the magazine Iron Age in its weekly survey. The journal reported operations of the nation's steel mills at 71 per cent of plant capacity, an increase of two points for the week.

The reason for the optimistic outlook is a strong contra-seasonal demand for nearly all products, coupled with greater firmness in prices than has been in evidence since the period of the steel code, Iron Age pointed out.

Hopes High for August.

While the current rate of production is reducing the heavy backlogs that were built up partly during June, the well sustained July demand is raising high hopes that August output will fall only moderately below that of this month, according to the magazine.

"A striking feature of the present steel situation is the pressure that is being brought to bear on mills to speed up deliveries," Iron Age said. "This applies even on steel bought at lower prices in June with the understanding that shipments would be made at the convenience of the mills.

"The insistence upon quicker shipments and the willingness of buyers to place new tonnage without quibbling as to price convinces the steel trade that nearly all of the current steel output is going into immediate consumption."

Steel scrap at Pittsburgh is 25 cents a ton higher, resulting in a further slight advance in the Iron Age composite to $13.25 a ton.

POWER AGAIN SETS RECORD

National power production last week rose to another all time high record and output in the Chicago district increased to the largest total since the week ended Feb. 22.

Figuring largely in the expansion was the excessively hot weather which made necessary double time work for such equipment as refrigerators, air-conditioning units, and fans. The scarcity of water in some districts caused heavy mechanical pumping of wells.

Last week's record output marked the fourth time in the last five weeks that the former peak figure had been eclipsed. Production was 2,099,712,000 kilowatt hours, a gain of 16.2 per cent over a year ago. The increase of 70,008,000 kilowatt hours over the preceding week compared with an average gain of 20,000,000 kilowatt hours for the corresponding two weeks of the last seven years.

Electricity output in the Chicago district amounted to 118,052,000 kilowat hours, compared with 100,335,000 kilowatt hours in the corresponding period last year, an increase of 17.7 per cent.

LOW COST CATTLE RISE; BETTER GRADES DECLINE

Additional strength developed in the market for low priced cattle yesterday as the run of "drouth stock" declined again, but a decline occurred in prices of better grade long fed steers which comprised a larger share of the receipts.

Federal agents stood by again, ready to enter bids should the trade need it, but these buyers will bid only in the lower price brackets and this support will not help the market for the better grade steers.

Losses of 10 to 25 cents were recorded by most good fat steers weighing over 1,100 pounds, but the lighter weights and yearling steers maintained a steady price basis.

Lower priced steers, beef cows, canners, cutters, bulls, and calves sold steady to slightly higher.

Farmers' returns from top hogs rose to within 15 cents of the 1936 peak when selected 211 to 223 pound new crop stock reached $11.05. The average price moved up 5 cents to $9.75.

Little change occurred in the lamb market. Packers and city butchers closely sorted the best native ewe and wether lambs up to $10.50.

CHICAGO LIVE STOCK

All prices are in dollars per 100 pounds:

HOGS.

Receipts, 14,000; shipments, 2,500.

Good to choice, 140@180 lbs.	$9.80@10.90
Good to choice, 190@210 lbs.	10.85@11.05
Good to choice, 220@250 lbs.	10.65@11.05
Good to choice, 260@325 lbs.	9.75@10.85
Good to choice, 350@400 lbs.	9.00@ 9.65
Light pack. sows, 270@350 lbs.	8.70@ 9.30
Heavy pack. sows, 350@550 lbs.	7.85@ 9.00
Pigs, common to best	5.00@ 9.75

CATTLE.

Receipts, 11,000; Shipments, 3,000.

Prime steers, 1,000@1,500	$8.90@10.00
Good to best, 700@1,000	8.50@ 9.75
Poor to best, 700@1,500	6.00@10.00
Low grade steers	4.00@ 5.85
Bulk of steers	7.50@ 9.25
Cows, choice to prime	6.15@ 6.75
Cows, good to choice	5.15@ 6.15
Cows, fair to good	4.65@ 5.15
Cows, common to fair	4.40@ 4.65
Canners and cutters	2.85@ 4.35
Hefers, yearlings, fair to best	5.85@ 8.85
Hefers, common to fair	4.00@ 5.75
Stockers and feeders	4.00@ 7.85
Calves, poor to best	3.75@ 8.25
Bulls, bologna, com. to choice	4.50@ 6.00
Bulls, beef and butch., fair-best	5.60@ 6.50

SHEEP.

Receipts, 7,000; shipments, 800.

Native lambs, fair to best	$9.25@10.50
Native lambs, common to fair	7.50@ 9.25
Native buck lambs, fair to best	8.25@ 9.50
Native lambs, culls	5.50@ 7.00
West. range lambs, g'd to choice	9.50@10.50
West. range lambs fair to good	9.25@ 9.50
Feeding lambs, best grade	6.50@ 8.15
Ewes, light, good to choice	3.75@ 4.25
Ewes, light, fair to good	3.25@ 3.75
Ewes, culls to fair	2.00@ 3.25
Ewes, heavy, fair to best	2.00@ 2.50
Yearlings, wethers	4.00@ 9.00
Bucks	1.50@ 2.50

COMPARATIVE PRICES.

HOGS—Bulk of sales yesterday	$ 8.80@10.90
One month ago	9.60@10.50
One year ago	11.65@13.05

Top yesterday, $11.05; average, $11.75.

Hog prices for a year include $2.25 processing tax. This tax ended Jan. 6, 1936, when it was declared unconstitutional by the Supreme court.

CATTLE—Bulk of sales yest.	$ 7.50@ 9.25
One month ago	7.15@ 8.50
One year ago	8.50@11.00

Top yesterday, $10.00; average, $8.35.

LAMBS—Bulk of sales yest.	$ 9.75@10.25
One month ago	11.50@12.00
One year ago	8.25@ 8.50

Top yesterday, $10.50; average, $10.00.

NEW YORK CURB TRANSACTIONS

Wednesday, July 22, 1936.

Shares sold today	333,000	Total sales 1936 to date	80,459,000
Year ago	168,040	Total sales 1935 to date	28,594,378

	Sales.	High.	Low.	Close.	Net chge.
†Aero Sp Mf B	700	3⅞	3⅞	3⅞+	⅛
†Air Invest.	100	3¼	3¼	3¼—	¼
Ala Gt Sou.	75	59	58⅝	59 +	1½
Ala Pw $7 pf	150	81⅝	81	81⅝+	1⅝
Do $6 pfd.	130	72¾	72	72 +	⅝
Alleg Stl pfd.	10	116	116	116 +	2
†Allen Ind	100	22¾	22¾	22¾—	1¼
Alliance Inv	100	3	3	3 —	¼
Alum Co Am.	250	136½	136½	136½—	2¾
Alum Goods	100	17¼	17¼	17¼—	¼
Alum Ltd	100	63	63	63	....
Do pfd	100	98¼	98¼	98¼+	4¼
†Am CP&LA	75	44	43¾	43¾	....
†Am CP&LB.	700	7	6¾	6¾—	¼
Am Cyan B.	3,500	36⅜	34¼	36 +	½
Am G & E.	1,400	45¼	44¼	44¼—	¾
Do pfd	50	113⅞	113¾	113⅞+	1⅛
†Am Gen	200	8⅜	8⅜	8⅜—	⅛
†Do $2 pfd.	50	33¼	33¼	33¼+	¼
Am Hard Rub	100	35⅝	35⅝	35⅝—	⅝
Am Lt & T.	700	24	23½	24	...
†Am Marac	500	1	1	1 —	⅛

	Sales.	High.	Low.	Close.	Net chge.
Mich Sugar	100	1⅛	1⅛	1⅛—	⅛
Do pfd	100	6	6	6 —	¼
MidSPet A vtc	500	4	3¾	3⅞+	⅛
Do B vtc	300	1¼	1¼	1¼+	⅛
Midland Steel.	500	24	23¾	24 +	1
Midvale	100	46½	45¼	45½+	½
Minn M & M.	50	31½	31½	31½—	¼
†Mock J Voeh	200	27½	27¼	27½+	¼
Mo-Hud 1st p	50	96	96	96 +	1
Do 2d pfd	450	85	79¾	85 +	5½
†Molybdenum.	1,100	7⅛	7⅛	7⅛—	¼
†Monroe Ln A	300	4⅝	4⅛	4⅝+	⅜
†Mueller Brs.	2,000	34¾	34⅛	34⅛—	⅜
†Nat Bellas H	700	2¼	2⅛	2⅛	....
Nat Fuel G.	500	18⅞	18¾	18¾	....

Sales, thous.		High.	Low.	Close.	Net chge.
1	†ChiDisE 4½s'70	105½	105½	105½—	⅜
3	CJRy&USY5s'40	111	111	111 —	¼
3	ChiPTool 5½s'42	102½	102½	102½+	⅛
10	ChiRy cod 5s'27	75	74⅞	75 +	¼
1	CinSt Ry 5½s'52	95½	95½	95½+	½
1	do 6s '55 B	98	98	98 —	½
49	Cities Ser 5s'50	83¼	82⅝	82¾—	⅝
11	do Gas 5½s'42	103	102¾	102¾—	¼
2	do Pipe 6s'43	103½	103⅛	103⅛—	½
1	do P&L 5½s'49	78⅝	78⅝	78⅝—	⅝
50	do Pow 5½s'52	79⅛	78⅝	78⅝—	¼
40	†ComEd4½s'57D	111	110⅞	111 +	1
6	†do Ds '81 F	106⅜	106½	106⅜+	¼
5	†doSub 5½s'48A	104	104	104 +	⅛
6	Comm P&L 5s'57	75⅜	75¼	75¼—	¾
3	†ConGELBa4s'81	107⅝	107⅝	107⅝—	⅜

Sales, thous.		High.	Low.	Close.	Net chge.
1	do 5½s '59	105	105	105	....
4	Un L&Ry 5½s'52	93¾	93½	93½	....
2	do 6s '52A	111¾	111¾	111¾—	½
5	do 6s '73A	89	89	89	....
10	UtahP-L6s2022A	102	101½	101½—	½
1	Vir P S 6s '46	93½	93½	93½+	¼
5	do 5½s '46A	101	100¾	101 +	⅛
7	do 5s '50B	97½	97¼	97½+	¼
5	Wald-Ast 7s '54	22½	22½	22½+	⅛
1	WashR&E 4s '51	106	106	106 —	½
3	WNewspUn 6s'44	67½	67	67	....
13	WPa 5s 2030	104	103¾	104	....
16	WTexUt 5s '57A	95	94¾	94¾—	¼
2	WUG&E5½s'55A	105⅞	105¾	105⅞+	¼
7	WisML&P 5s '44	106½	106⅜	106½+	⅛
4	YorkRys 5s '37	103¼	103¼	103¼+	⅛

FOREIGN BONDS.

3	AgriMBk 7s '46	19¾	19¾	19¾—	¼
8	BadCMun 7s '51	21½	21	21½+	1⅛
2	BAireP 7½s '47 s	74	74	74 +	1
1	CubTel 7½s '41A	99	99	99	....
10	DenMB 5s '72 1X	98	98	98	....
3	GerCMun 6s '47	20¾	20¾	20¾+	¼
1	Gesfuerel 6s '53	31½	31½	31½+	1
1	Guan&WR 6s '58	56¾	56¾	56¾+	¾
2	IsarcoHyE 7s '52	70¼	70	70	....
10	Russi 6½s 1919	1⅞	1⅞	1⅞—	⅛
3	Stinnes 4s'36 stp	58	57½	57½	....
1	do 4s '46 stp.	50½	50½	50½—	½

†Officially listed on application by the corporation.

*Ex dividend. ex—First sale since ex dividend date or dates. ww—with warants. xw—Without warants.

INVESTMENT TRUSTS

	Bid.	Ask.		Bid.	Ask.
AffilF Inc	2.01	2.20	NABctf.	74.375	78.625
Amx Hl.	22.125	23.375	NorATrSh	2.69	....
AmBusShr	1.20	1.30	Do 1955	3.56	....
Cent ShTr.	26.70	28.71	Do 1956	3.51	....
Corp Trust	2.86	....	Do 1958	3.54	....
Do A A	2.76	....	QuarIncSh	1.72	1.80
DoAAmd	3.49	....	Rep TrSh.	13.79	14.29
DoAccuS	2.76	....	SelecAmSh	3.89	....
DoAccMd	3.49	....	Do inc.	1.73	1.89
Cum TrSh	6.17	....	Sel CuSh.	10.03	....
DiverTr B.	10.75	....	SelecIncSh	5.26	....
Do C.	4.80	5.10	SelIn cvpf.	23.00	24.50
Do D.	7.40	8.20	Spen TFd.	21.30	22.19
Div Shrs.	1.79	1.93	Stat StInv.	109.09	....
1 BosCr.	46.125	47.625	SofATr A	4.13	....
FixTrS A.	12.45	....	Do AA.	2.74	....
Do B.	10.36	....	Do B.	4.33	....
FdInv Inc.	14.11	25.66	Do BB.	2.74	....
FdTrSh A	6.32	7.00	Do C.	8.06	....
Do B.	5.75	....	Do D.	8.06	....
Incor Inv.	24.95	26.83	Super Sh.	14.44	15.60
InvFd Am	1.05	1.17	TrusStdInC	3.07	....
Maryld Fd	9.90	10.71	Do D.	3.01	....
Mass InT.	27.82	29.52	TrusIndSh	1.44	1.59
NatWidSec	4.57	4.67	USELP A.	20.75	21.25
Do vtc.	1.94	2.10	Do B.	3.22	3.32
NYBkTrSh	3.88	....	Do vtc.	1.30	1.38

NAVAL STORES.

SAVANNAH, Ga., July 22.—(AP)—TURPENTINE—Firm, 36¼@36½c per gal. Sales were 177 casks; receipts, 604; shipments, 6; stock, 30,463. ROSIN—Firm. Sales were 710 brls; receipts, 1,725; shipments, 80; stock, 78,501. Quotations follow: B, $4.50 per brl; D and E, $4.90; F and G, $5.25; H and I, $5.30; K and M, $5.35; N and O, $5.45; WG, $5.60; WW and X, $6.00.

CHICAGO LIFE POLICY BIGGEST PAID IN 1935

Payment of $2,500,000 on the life of the late Benjamin E. Bensinger, former president of the Brunswick-Balke-Collender company, Chicago, was the largest life insurance payment made in the United States during 1935, according to a compilation made public yesterday by the National Underwriters.

Policy holders and beneficiaries in the United States and Canada during the year received a total of $2,908,653,202. Illinois ranked third among the states, receiving a total of $236,000,000, or $646,500 a day. New York state ranked first with $517,000,000 and Pennsylvania was second with $297,000,000.

Chicago Ranks Second.

Chicago was second among cities on payment of $97,890,000. New York City was first with $146,070,000. Brooklyn was third with $32,645,000, and was followed in order by Philadelphia, $31,595,000; Pittsburgh, $28,053,000; Los Angeles, $26,388,000; Detroit, $24,716,000; St. Louis, $23,156,000; Cleveland, $20,984,000; Boston, $17,587,000; Baltimore, $15,406,000; Cincinnati, $15,384,000, and San Francisco, $15,304,000.

Among the other large payments made on the lives of Illinois residents, were:

Rudolph S. Lederer, former owner of the Atlantic Brewing company, Chicago, $353,000; Sidney Smith, Chicago cartoonist, $275,000; Izidor P. Shorr, Chicago, $262,000; William A. Hirsch, Chicago, retired manufacturer, $250,000; Edward M. Adams, Chicago, former vice president Inland Steel company, $213,000; Otis E. Glidden, Evanston manufacturer, $204,000.

Other Large Payments.

Harry B. Staver, Chicago, $130,000; William Francis, Chicago, $112,028; Wilbert Shallenberger, Chicago, $105,000; Frank G. Hajicek, Chicago, $101,223; Edmund L. Mansure, Chicago, $100,000; Axel G. Gulbransen, River Forest, $95,457; Robert E. Minahan, Chicago, $91,000; Edward E. Gore, La Grange, $74,000; George F. Saundera, Sterling, $70,000; Mose H. Kantor, Centralia, $62,000; Milton L. Lewin, Chicago, $61,500; Charles F. Lweth, Chicago, $61,000; and Cornelius P. Van Schaack, Wilmette, $58,160.

Other large payments elsewhere included: Calvert B. Cottrell, Westerly, R. I., $1,020,000; John G. Treanor, Los Angeles, $670,783; Will Rogers, actor, $582,500; Richard Wetherill, Chester, Pa., $540,700; John J. McCarthy, Pasadena, $530,000; Mrs. Annie G. Phillips, widow of Isaac L. Phillips, men's wear manufacturer, $500,000.

The total paid in the United States and Canada in death claims, matured endowments, annuities, disability claims, and additional accidental death benefits increased to $1,457,543,506 in 1935 from the $1,386,215,394 in 1934.

MISSOURI PACIFIC FREED OF $19,000,000 DEBT ON TERMINALS

St. Louis, Mo., July 22.—(AP)—Federal District Judge George H. Moore late today freed the Missouri Pacific railroad of a $19,000,000 debt.

Judge Moore ruled the road was not liable for that amount which represents the unpaid portion of the purchase price of terminal facilities at Kansas City and St. Joseph, Mo. The purchase was made in 1930 from Terminal Shares, Inc., a Van Sweringen subsidiary, at a time when the Van Sweringens controled the Missouri Pacific.

In his order the judge decreed Terminal Shares was not to participate in any reorganization plan of the Missouri Pacific, now in bankruptcy. Judge Moore also said his ruling did not prevent Guy A. Thompson, Missouri Pacific trustee, from proceeding with his suit to recover $3,200,000 already paid under the contract.

NORTHWESTERN MUTUAL REPORTS GAIN IN ASSETS

Total assets of the Northwestern Mutual as of June 30, 1936, were $1,101,624,342, representing an increase of 5.7 per cent over a year previous, M. J. Cleary, president, told trustees of the company at their annual meeting yesterday in Milwaukee.

The total of new insurance paid for during the first six months of this year was $137,134,131, up 6.6 per cent over the same period of 1935. During the period the company issued 36,557 policies, a gain of 1,411. The figures do not include $4,507,338 written in annuities.

Total insurance in force aggregated $3,741,492,779 on June 30, an increase of more than $45,000,000 over the same 1935 date. Total income for the first six months amounted to $101,861,832, which included $64,587,721 of premiums. Disbursements during the period totaled $72,403,917.

Bond investments as of June 30, 1936, aggregated $507,058,199 and represented 46 per cent of assets.

METALS.

NEW YORK, July 22.—(AP)—COPPER—Firm. Electrolytic spot and future, 9.75c per lb; export, 9.40@9.45c. TIN—Steadier. Spot and nearby, 44.00@44.12c per lb; future, 43.10@43.20c. LEAD—Steady. Spot New York, 4.60@4.65c per lb; East St. Louis, 4.45c. ZINC—Steady. East St. Louis spot and future, 4.80c per lb. IRON, ALUMINUM, ANTIMONY, QUICKSILVER, PLATINUM, and WOLFRAMITE—Unchanged.

This is not an Offering Prospectus. The offer of these Bonds is made only by means of the Offering Prospectus. This is published on behalf of only those of the undersigned who are registered dealers in securities in this State.

This issue, though registered, is not approved or disapproved by the Securities and Exchange Commission, which does not pass on the merits of any registered securities.

$13,827,000

Indianapolis Water Company

First Mortgage Bonds, 3½% Series due 1966

Dated July 1, 1936 — *Due July 1, 1966*

Interest payable January 1 and July 1, in Philadelphia or New York

FIDELITY-PHILADELPHIA TRUST COMPANY, PHILADELPHIA, TRUSTEE

Coupon Bonds in denominations of $500 and $1,000, registerable as to principal

Redeemable, at the option of the Company, in whole or in part, on any interest payment date prior to maturity, on at least 30 days' published notice, at the following prices and accrued interest: to and including July 1, 1941, at 105%; thereafter to and including July 1, 1946, at 104%; thereafter to and including July 1, 1951, at 103%; thereafter to and including July 1, 1956, at 102%; thereafter to and including July 1, 1961, at 101%; and thereafter, at 100%.

Also redeemable for the Sinking or Improvement Fund on January 1, 1942, and upon each first day of January next following the end of each five-year period thereafter until maturity, at the redemption prices indicated above.

Pennsylvania taxes not exceeding five mills refundable as provided in the Indenture

Issuance and sale authorized by The Public Service Commission, of the State of Indiana

The following is merely a brief outline of certain information contained in the Offering Prospectus and is subject to the more detailed statements in the Offering Prospectus and the Registration Statement, which also include important information not outlined or indicated herein. The Offering Prospectus, which must be furnished to each purchaser, should be read prior to any purchase of these Bonds.

THE COMPANY *Indianapolis Water Company was incorporated under the Laws of the State of Indiana on April 23, 1881. On June 27, 1936, the Company provided for its perpetual corporate existence by proper corporate action and filing under "The Indiana General Corporation Act". The Company is controlled by Indianapolis Water Works Securities Company through ownership of 499,935 shares of the Company's outstanding Common Stock, which stock is pledged with The Pennsylvania Company for Insurances on Lives and Granting Annuities, Trustee under Indenture of Indianapolis Water Works Securities Company, dated January 1, 1928. Indianapolis Water Works Securities Company is controlled by The C. H. Geist Co., Inc., which in turn is controlled by C. H. Geist. Since its organization in 1881 the Company has owned and operated a water works system devoted to supplying water for domestic, commercial and industrial uses and for fire hydrant service in the City of Indianapolis and vicinity thereof, such area having a population estimated to be in excess of 383,000. The Company has no present intention of varying the general character of its business. The Company's sources of water supply are principally the White River and fifty-six deep rock wells. The Company owns certain lands and flowage rights on Fall Creek, to be used at some future time for development of an additional source of water supply. Among other properties, the Company owns water gathering, pumping, purification, storage and transmission and distribution facilities.*

CAPITALIZATION

	Outstanding with the public as of April 30, 1936
Funded Debt:	
First and Refunding Mortgage Gold Bonds, 4½% due January 1, 1940	$3,731,000(a)
First Lien and Refunding Mortgage Gold Bonds,	
Five and One-Half Per Cent. Series of 1923, due March 1, 1953	4,500,000
Five and One-Half Per Cent. Series of 1924, due September 1, 1954	786,000
Five Per Cent. Series of 1925, due December 1, 1960	2,573,000
5% Series of 1930, due March 1, 1970	1,102,000(b)
Total Funded Debt	$12,692,000
Capital Stock:	
Five Per Cent. Cumulative Preferred Stock, Series "A", $100 par value	$1,054,900
Common Stock Without Nominal or Par Value (500,000 shares)	5,250,000
Total Capital Stock	$6,304,900

(a) Not including $6,089,000 principal amount pledged with Fidelity-Philadelphia Trust Company, Trustee under the First Lien and Refunding Mortgage, dated March 1, 1923, and supplemental indentures thereto.

(b) Not including $661,000 principal amount held by the Company in its treasury as of April 30, 1936, and $474,000 additional principal amount issued as of July 3, 1936 and now held in the Company's treasury.

PURPOSE OF ISSUE *The Company will use the net proceeds from the sale of these Bonds (estimated at $13,363,582.75 after deducting expenses), to the extent of $13,157,140 to redeem all of the Company's funded debt now outstanding in the hands of the public, and to the extent of $206,442.75 for general corporate purposes.*

EARNINGS *Earnings of the Company for the years ended December 31, 1933, 1934 and 1935 and for the four months period ended April 30, 1936 shown in the Offering Prospectus and subject to related notes and other relevant information, are summarized below:*

Years Ended December 31	Operating Revenues	Total Net Earnings	Interest on Funded Debt	Other Income Deductions	Net Income
1933	$2,418,740	$1,198,755	$642,375	$55,877	$500,503
1934	2,503,508	1,270,817	642,375	53,070	575,372
1935	2,445,321	1,202,938	642,375	51,266	509,297
1936*	834,171	395,913	214,125	16,915	164,873

* *Four months ended April 30, 1936.*

Annual interest charges on the $13,827,000 Bonds to be outstanding upon completion of the present financing and the retirement of the present outstanding funded debt will amount to $483,945.

NEW BONDS *The First Mortgage Bonds, 3½% Series due 1966 are to be issued under and secured by the Company's First Mortgage to be dated July 1, 1936. These Bonds, in the opinion of counsel for the Company, will be secured by a first lien upon all property owned at the date of the Mortgage or which may thereafter be owned by the Company, with certain minor exceptions. The Mortgage provides that the Company shall pay into a Sinking or Improvement Fund for the benefit of this series of Bonds, annually on the first day of July beginning July 1, 1937, a sum in cash equal to ½ of 1% of the maximum principal amount of Bonds of this series which have been issued at any time, or, in lieu thereof, may certify to the Trustee certain property additions to the extent of 75% thereof, as provided in the Mortgage. The Company may also use certain property additions, as provided in the Mortgage and to the extent aforesaid, as a basis for the withdrawal of cash from said Sinking or Improvement Fund. The Mortgage provides that additional Bonds of this series or any other duly authorized series may be issued from time to time without limitation as to aggregate principal amount of any or all series but subject to certain restrictions, and when issued such Bonds will rank pari passu with this series. The Mortgage does not permit the issuance of securities which will rank ahead of the new Bonds. Substitution of properties securing the issue is permitted, under certain conditions, without notice to the bondholders.*

UNDERWRITING *Subject to certain terms and conditions, the Underwriters named below have severally agreed to purchase these Bonds from the Company at 98%, or a total of $13,550,460, plus accrued interest. Such Bonds are to be offered to the public at 100%, or a total of $13,827,000, plus accrued interest. The underwriting discounts are 2%, or a total of $276,540.*

Price 100% and Accrued Interest

The Underwriters have agreed to purchase these Bonds when, as and if issued and accepted by the Underwriters, and subject to the approval of Messrs. Morgan, Lewis and Bockius, counsel for the Underwriters. Legal matters in connection with the Bonds have been passed upon for the Company by Joseph A. Slattery, Esq., and opinions as to water rights and franchises and titles have been rendered by Messrs. Baker & Daniels. It is expected that delivery of temporary Bonds, exchangeable for definitive Bonds when prepared, will be made at the office of J. P. Morgan & Co., on or about July 30, 1936, against payment therefor in New York funds.

As more fully set forth in the Offering Prospectus, the Underwriters have authorized the purchase and sale, in the open market or otherwise, of Bonds for their several accounts, either for long or short account, within the limits and during the period set forth in the Agreement between themselves.

Further information, particularly financial statements, is contained in the Registration Statement on file with the Securities and Exchange Commission, and in the Offering Prospectus which must be furnished to each purchaser and is obtainable only from such of the undersigned as are registered dealers in securities in this State.

MORGAN STANLEY & CO. *Incorporated*

BROWN HARRIMAN & CO. *Incorporated* — **CASSATT & CO.** *Incorporated*

W. H. NEWBOLD'S SON & CO. — **GRAHAM, PARSONS & CO.**

Dated July 23, 1936.

UTILITY LOANS OF $23,827,000 PUT ON MARKET

Indianapolis Water Co., Arkansas Gas Finance.

Two utility loans totaling $23,827,000 will be placed on the market today. The largest is that to be offered by a banking syndicate headed by Morgan Stanley & Co., a new issue of $13,827,000 of first mortgage 3½ per cent bonds of the Indianapolis Water company. The bonds, dated July 1, 1936, and maturing July 1, 1966, will be priced at par and accrued interest.

Proceeds will be used to the extent of $13,157,140 to provide funds for the redemption of all of the company's outstanding funded debt and to the extent of $206,442 for general corporate purposes.

Arkansas Gas Finances.

A syndicate headed by E. B. Smith & Co. will offer an issue of $10,000,000 first mortgage 6 per cent bonds of the Arkansas Louisiana Gas company, due 1951, at 98 accrued interest. The bonds, which are dated July 1, provide for a sinking fund sufficient to retire the entire issue by maturity.

The net proceeds are estimated at $9,328,632. Approximately $7,200,000, together with $10,000,000 principal amount of the company's 5 per cent debentures, due July 1, 1952, soon to be issued, are to be applied to the discharge of all the company's debt and assumed obligations due the Arkansas Natural Gas corporation. On June 30, last, the aggregate amount of this debt and assumed obligations was $17,154,989.

Big Issue for Late August.

A $35,000,000 refunding issue of the Cincinnati Gas and Electric company, subsidiary of the Columbia Gas and Electric corporation, will be underwritten by a syndicate headed by Morgan Stanley & Co. contingent upon market conditions and registration of the issue by the securities and exchange commission. The new bonds are expected to be offered near the end of August. The company received permisison yesterday from the Ohio public service commission to issue $35,000,000 of first mortgage 3¼ per cent bonds, due 1965, to replace a like amount of 4 per cent bonds due in 1968.

Offering is expected Friday on $30,000,000 first mortgage 3½ per cent bonds of 1966 of the New York Edison company to refund the company's outstanding 6½ per cent bonds.

COCOA.

NEW YORK, July 22.—[Special.]—COCOA—Futures developed a reactionary tendency and closed 2 points lower. Trading was much less active, with sales of eighty-seven lots of 30,000 lbs each. Closing bids in cents per lb follow: September, 6.15c; December, 6.26c; March, 6.37c; May, 6.45c.

INVESTORS' GUIDE

If you wish information about investments or insurance write to The Tribune Investors' Guide. Inclose stamped, self-addressed envelope for reply. Answers of public interest are published, but inquirers' names are never revealed. Please do not ask for information on more than one company in each letter. Answers to inquiries are based on information which The Tribune believes reliable, fair, and unprejudiced, but The Tribune assumes no responsibility therefor.

Thursday, July 23, 1936.

[Copyright: 1936: By The Chicago Tribune.]

Walgreen Co.

Investors' Guide: Will you please give me information on Walgreen company stock?—B. E.

Answer: Beginning with two stores in 1909, the Walgreen company now is one of the largest drug store chains in the United States. It operates approximately 500 stores in 150 cities of 31 states. The business was founded in 1902 as C. R. Walgreen & Co.

Growth was comparatively slow until the last half dozen years, when expansion has been rapid. Important acquisitions in recent years include Economical Drug company in the Chicago area and the Sun Drug company which had a chain of 30 stores in western states.

In addition to its stores the company is engaged in manufacture of cosmetics and drugs, baking, coffee roasting, and the making of candy and ice cream.

After reaching a peak in 1931, sales declined in the following two years and then turned sharply upward to break record after record in the last two years. Sales of $30,106,000 during the first six months of 1936 set a new high for the Jan. 1-June 30 period and represented a gain of 6.4 per cent over the corresponding months of 1935. Record net income was $3,097,000 or $3.29 a common share in 1929.

Despite increasing sales, earnings for the year ended Sept. 30, 1935, were less than in the preceding year because of higher taxes and added expense for store remodeling and expansion. In the six months ended March 31, 1936, however, net income was $1,191,000 or $1.28 a share, compared with $1,095,000 or $1.19 a share in corresponding 1934-'35 period. The record by fiscal years ended Sept. 30:

	Net sales.	Net income.	Inc. per com. shr.
1935	$58,107,000	$2,320,000	$2.52
1934	53,655,000	2,559,000	3.00
1933	46,026,000	1,817,000	2.04
1932	47,612,000	1,623,000	1.75
1931	54,017,000	1,990,000	2.05

Current assets were $12,808,000 and current liabilities were $3,080,000 on March 31, 1936.

Capitalization consists of 49,837 shares of 6½ per cent $100 par cumulative preferred and 814,711 shares of no par common stock.

Dividends have been paid regularly on the preferred stock, which is high grade. The company's record of expanding sales also entitled the common to a rather good rating. Dividends of 50 cents quarterly are being paid on the common, the rate having been raised from 25 to 40 cents a quarter during 1935 and to the present rate on Feb. 1, 1936.

NEW YORK BOND TRANSACTIONS

DOMESTIC.

Wednesday, July 22, 1936.

Total sales, per value	$11,438,000	Total sales 1936 to date $1,988,239,000
Year ago	8,756,000	Total sales 1935 to date 1,872,715,000

UNITED STATES GOVERNMENT BONDS.

UNITED STATES TREASURY NOTES.

[Quoted by C. F. Childs & Co.]

[Fractional parts of quotations are in 32ds of 1 point.]

FOREIGN.

Sales, thous.		High.	Low.	Close.	Net chge.
3	ShinyetE 6½s'52	83	82⅝	83	+ ¾
2	Sydney 5½s '55	104⅜	104⅜	104⅜	+ ⅛
4	Tokyo Ci 5½s'61	78⅝	78½	78⅝	+ ¼
2	Tokyo ElLt 6s'53	78⅝	78⅝	78⅝	− ¼
6	Ujigawa EP 7s'45	98	96½	96½	....
1	UnStlW 6½s'47A	28⅝	28⅝	28⅝	....
3	Uruguay 6s '60	57¼	56½	57½	+ ⅝
5	Warsaw Ci 7s'58	39	39	39	+ 1½
1	WestphUEP 6s'53	24	24	24	− ¼

xin—Ext interest. ct—Certificates.

PRODUCE MARKETS

Butter was in better demand and prices unchanged to ¼c per lb. higher. Receipts, 8,535 tubs. Fresh eggs sold at steady prices. Receipts, 11,805 cases. Live poultry held unchanged. Receipts, 42 trucks. Potatoes were in fair demand, with Cobblers somewhat firmer and Bliss Triumphs easier. Arrivals totaled 94 cars, with 284 cars on track. Quotations follow:

WHOLESALE CREAMERY BUTTER PRICES.

	Chicago Whole milk.	Chicago Centralized.	New York.	Boston.	Philadelphia.
93 score	34½	....	35	....	35
92 score	33¾	....	34	34½	34½
91 score	33¼	....	33¾	34	34
90 score	33	33¼	33½	33¾	33½
89 score	32	32¼	....	33	33¼
88 score	31¾	....	....	32½	....

WHOLESALE CHEESE PRICES.

	Chicago.	Boston.	New York.	Philadel.
Twins	.18½-18¾	19½-20½	....	....
S. Dais.	19 -19¼	20 -20¼	20	19¾-20
Y. Am.	....	20¼-20½	20 -20¼	....
Lghn.	.19 -19¼	....	....	20 -20¼

U. S. GOVERNMENT GRADED EGGS.

The local office of the United States department of agriculture reports the following prices, in case lots, per dozen, paid by retailers, hotels, restaurants, and institutions:

U. S. extras [large] white, loose .... .31
Do cartons .... .32

LIVE POULTRY—WHOLESALE.

Springs	22@25c	Old roosters	14@15c
Broilers	17@19c	Ducks	9@13c
Fryers	18@22c	Leghorn br.	16½@17c
Turkeys	13@16c	Legh. hens	12@14½c
Hens	17@18½c	Geese	10+13c

EGGS.

Extra firsts, cars	21½c
do less than cars	20½c
Fresh firsts, cars	21c
Do less than cars	20c
Current receipts	19c
Dirties	17½c
Checks	17c
Storage packed extra firsts	22¼c
Do firsts	21¾c

POTATOES.

California, 100 lbs	$3.05@3.25
Idaho, 100 lbs	2.75@2.95
Missouri, 100 lbs	1.50@2.00

MONEY AND EXCHANGE

Money rates are quoted by Chicago banks as follows: Customers' commercial loans, 3@5%, nominal; collateral loans, 4@5%, nominal; bankers' loans, 1½@2%, nominal; bankers' acceptances, 60-90 days, 3/16@⅛%; 120 days, ⅛@3/16%; 150-180 days, ⅛@⅜%.

NEW YORK MONEY MARKET.

NEW YORK, July 22.—(AP)—Call money steady, 1% all day. Prime commercial paper, ¾%; time loans steady; 60 days-6 mos., 1¼% offered; bankers' acceptances unchanged. Rediscount rate, New York Reserve bank, 1½ per cent. Bar silver, quiet and unchanged at 44¾c.

FOREIGN MONEY MARKET.

LONDON, July 22.—(AP)—Bar silver barely steady, 1/16 lower at 19⅝d. [Sterling price equivalent to 44.39 cents.] Bar gold advanced 1 penny to 138s 100c. [Sterling price equivalent to $34.89.]

FOREIGN EXCHANGE.

[Quotations in American cents.]

	July 22.	July 21.	Wk.ago.	Yr.ago.
London	502.312½	502.625	502.81¼	496.25
Paris	6.61⅝	6.62½	6.63⅝	6.62¼
Italy	7.90	7.90	7.89½	8.25
Belgium	16.89	16.90½	16.92½	16.90
Switzerl'd	32.71	32.74½	32.77	32.74
Holland	68.04	68.09	68.19	67.68
Denmark	22.42	22.44	22.45	22.16
Sweden	25.89	25.92	25.93	25.60
Norway	25.23	25.26	25.27	24.94
Spain	13.71½	13.72½	13.75	13.73
Germany	40.32	40.35	40.39	40.30
†Do	26.25	26.25	26.25	......
‡Do	22.60	21.95	21.75	......
Austria	*18.90	*18.90	*18.90	19.00
Poland	18.96	18.96	18.95	19.00
Greece	.94¼	.94¼	.94½	95
Rumania	.75	.75	.76	1.01
Jugo-Slav.	2.31	2.37	2.31	2.31
Czechoslov.	4.15½	4.15½	4.16	4.17¼
Finland	2.22	2.22	2.22	2.20
Canada	99.90⅝	99.93¾	99.87½	99.87½
Argentine	27.50	27.50	27.35	26.75
Brazil	*8.72½	*8.72½	*8.72	8.63½
Hongkong	32.31¼	32.37½	32.50	53.15
Shankhai	30.25	30.25	30.25	39.00
Japan	29.35	29.33	29.37	29.74
India	37.95	37.98	38.00	37.55
Chile	5.25	5.25	5.25	5.30
Singapore	59.05	59.10	59.00	57.80
Hungary	19.90	19.90	19.90	29.80
Mexico	27.85	27.85	27.85	27.90

*Nominal. †Registered travel. ‡Registered commercial.

SUGAR

NEW YORK, July 22.—(AP)—SUGAR—Raw was unchanged today at 3.70c per lb. for spots, with some interest at this level for specified August positions. Holders generally asked 3.80c. No sales were reported. Futures advanced 5 points for the spot month on belated covering, and 1 to 3 points on later positions during early trading influenced by the steady tone to the spot market and an unfavorable view of weather conditions in some of the beet sugar areas. There was a reaction later. Final prices were 2 points higher on the spot month and 1 point higher to 1 point lower on later deliveries. Sales were 5,650 tons, over half of which was exchange from September to November

Raw sugar prices in cents per lb:

	Open.	High.	Low.	Close.	Prev. close.
September	2.79	2.81	2.79	2.81	2.79
November	2.77	2.77	2.76	2.76	2.78
January	2.54	2.54	2.54	2.54	2.53
March	2.52	2.52	2.52	2.52	2.51

Refined was unchanged, with only a moderate withdrawal demand. Prices were 4.75c for prompt shipment and 5.00c for thirty day contracts, while resales were held at 4.70c to 4.72½c.

U. S. TREASURY

WASHINGTON, D. C., July 22.—The following is a statement of the condition of the United States treasury on July 20, 1936:

Income to date this year	$ 198,200,000
Income to date last year	189,200,000
Increase	$ 9,000,000
Army	$ 25,400,000
Navy	26,800,000
Veterans 'costs to date	66,600,000
Agricultural aid	*73,300,000
Relief	25,500,000
Public works and work relief	184,800,000
Aid to home owners	15,700,000
Deficit this year	56,300,000
Deficit last year	411,600,000
Decrease	$ 355,300,000
Balance general fund today	$ 2,385,600,000
Balance previous day	2,396,700,000
Decrease	$ 11,100,000
Public debt this date	$33,497,800,000

*Excess of credits.

COFFEE

NEW YORK, July 22.—(AP)—COFFEE—Was irregular today, with July under pressure of liquidation and other positions relatively steady in sympathy with steady primary markets. Trading was limited owing to quietness of the actual. Santos opened 6 points lower to 3 points higher and closed 6 points lower to 1 point higher. Sales, 9,500 bags. No. 7 opened unchanged to 10 points lower and closed unchanged to 7 points lower. Sales, 7,750 bags.

Prices in cents per lb:

	Open.	High.	Low.	Close.	Prev. close.
July	4.43	4.49	4.43	4.46	4.53
September	4.56	4.59	4.51	4.51	4.53
December	4.72	4.72	4.66	4.66	4.66
March	4.73	4.74	4.72	4.72	4.73

Spot coffee firm. Santos 4s, 9¼@9½c per lb; Rio 7s, 8c per lb. Cost and freight offers included Santos Bourbon 3s and 5s at 8.90+9.20c per lb.

CHICAGO CURB.

	Sales.	High.	Low.	Close.	Prev. close.
Allied Br & Dist	150	.91	.90	.90	.90
Campana Gold	300	2¾	2⅝	2¾	2¾
F. Fehr Brw Co.	200	1¼	1¼	1¼	1¼
*Rustl I&S com	50	5½	5½	5½	5¼
Sterling Br, Inc	150	6⅝	6½	6⅝	6⅝
Sundstrand M T	50	17	17	17	17¼
*Willys Ov com.	2,300	.21	.19	.19	.22

Total sales 3,225 shares.
*Not listed on formal application of the company.

CLOSED BANKS REPAY LESS, BUT RECEIPTS GAIN

Several Distributions Are Expected Soon.

Depositors in 142 Cook county closed state banks received less in repayments during the quarter ended June 30 than they did during the first quarter of the year, although an increase was shown in receipts of the banks, according to figures released yesterday by Edward J. Barrett, state auditor. However, the report showed an increase in payments on prior claims.

The report indicated that several of the closed state banks will be able to make repayments to depositors within the next ninety days, and more will make small payments before the close of this year.

Get 24.6 Per Cent of Collections.

Depositors received 24.6 per cent of the collections of the closed banks last quarter, against about 29 per cent in the preceding quarter. The total was $1,051,404, against $1,101,720 in the preceding three months and $2,321,778 in the final quarter of 1935.

During the last quarter the closed banks increased payments on Reconstruction Finance corporation loans and borrowed less. Receivers' expenses for the quarter were $5,844 and clerical expenses $210,538, decreases from the preceding quarter. Attorneys' fees increased to $277,559 from $115,571.

Total remaining resources — book value and considerably in excess of actual value—are placed at $144,550,606, a decrease of $3,304,565 for the quarter.

Comparative Figures.

The following table shows the amounts expended for all purposes during the last two quarters:

	June 30	March 31
Preferred claims	$ 235,653	$ 101,343
Secured claims	143,010	37,780
Repaid borrowed money	758,692	727,865
To depositors	1,051,404	1,101,720
Receivers	5,844	5,726
Attorneys	277,559	115,571
Clerical	210,538	228,384
Interest on borrowed money	70,309	70,132
Advanced to protect assets	1,332,293	1,226,427
Cash on hand	5,660,979	5,351,932

Reports of twenty closed state banks released by the state auditor showed three that made repayments to depositors last quarter and indicated that six may make repayments this quarter or early the following quarter. Banks expected to make repayments soon are Arlington Heights State, Baker State, Berwyn Trust and Savings, Brainerd State, Builders and Merchants' Bank and Trust company, and the Brighton Park State.

Individual analyses of the 142 banks will be printed in the Metropolitan sections of THE SUNDAY TRIBUNE as the figures are released by the state auditor. Analyses of fifty closed banks will appear next Sunday.

SECONDARY LIENS EASE; HIGH GRADE BONDS HOLD FIRM

BOND AVERAGES

[Compiled by the Associated Press.]

	20 rails.	10 indus.	10 util.	10 foreign.
Net change	−.1	......	+.1	......
Wednesday	93.5	103.5	102.7	69.6
Previous day	93.6	103.5	102.6	69.6
Month ago	92.5	102.9	101.9	70.0
Year ago	81.3	98.5	96.7	68.8
1936 high	94.3	104.1	102.9	72.0
1935 high	87.8	102.2	99.8	70.4
1936 low	86.9	101.8	99.3	67.6
1935 low	76.4	92.2	84.5	65.5
1932 low	45.8	40.0	64.6	42.2
1928 high	101.1	98.9	102.9	106.5

10 LOW YIELD BONDS.

Wednesday	111.6	Previous day	111.7
Month ago	111.7	Year ago	110.2
1936 high	112.3	1936 low	110.2
1935 high	110.7	1935 low	107.9
1928 high	104.4	1932 low	86.8

[Chicago Tribune Press Service.]

New York, July 22.—Bonds made little headway on the listed market today. As a group rails eased slightly, industrials were unchanged, and utilities displayed mild strength. Reactions were more pronounced among those issues which are directly influenced by the action of stocks.

Higher grade investments maintained a steady undertone in quiet dealings. United States government loans, after some irregularity in early trading, rallied to show moderate gains on the day.

The market for treasury long term bonds reflected a ready demand when prices reached a certain level and the early declines were more than recovered during the afternoon. Net gains ranged from 1-32 to 5-32 point throughout this group at the close.

COTTON DROPS SHARPLY ON GENERAL SELLING WAVE

Cotton prices dropped sharply in American markets yesterday as the result of fairly general selling. Closing prices in Chicago were at net losses of 10 to 16 points, while other markets were 10 to 20 points lower. [A point is equal to 1-100 cent per pound, or 5 cents per bale.]

Spot cotton closed 10 to 15 points lower, with New Orleans 12.80 cents, Galveston and Houston 12.75 cents, and New York at 13.15 cents per pound. Prices follow:

CHICAGO MARKET.

	High.	Low.	Close.	Prev. close.	Last year.
July	....	......	13.15	13.15	11.92
October	12.48	12.33	12.34	12.50	11.58
December	12.43	12.27	12.32	12.42	11.48
January	12.41	12.24	12.26	12.37	11.48
March	12.41	12.29	12.29	12.39	11.50
May	12.42	12.28	12.28	12.38	11.49

NEW ORLEANS MARKET.

	High.	Low.	Close.	Prev. close.	Last year.
July	13.02	12.80	12.80	13.00	11.66
October	12.34	12.16	12.21	12.30	11.44
December	12.30	12.12	12.18	12.28	11.36
January	12.28	12.16	12.16	12.26	11.36
March	12.27	12.16	12.16	12.26	11.36
May	12.27	12.14	12.16	12.28	11.37

NEW YORK MARKET.

	High.	Low.	Close.	Prev. close.	Last year.
July	13.28	13.07	13.09	13.27	11.86
October	12.39	12.20	12.24	12.38	11.49
December	12.35	12.16	12.21	12.33	11.41
January	12.33	12.16	12.20	12.31	11.42
March	12.34	12.16	12.20	12.30	11.40
May	12.33	12.17	12.20	12.31	11.40

CHICAGO STOCKS

Wednesday, July 22, 1936.

25	20⅛	4.8	21	21½	Swift & Co [1a]	350	21⅝	21¼	21⅝+ ¼
35¾	28½	6.5	31	31½	Swift Int [2]	50	31¼	31¼	31¼ ....
12½	8⅝	5.6	9¼	9½	Thompson J R [.50]	50	9½	9½	9½ ....
4¼	2⅛	...	2¾	2⅞	Utah Radio	300	2⅞	2¾	2¾− ⅛
2	⅞	...	1	1⅛	Util & Ind	450	1⅛	1	1 − ⅛
24	15¾	1.3	20	20½	Viking Pump [25g]	20	20	20	20 ....
6⅜	4	...	4½	4¾	Wahl Co	400	4¾	4½	4¾+ ¼
35	30	6.1	33	33½	Walgheen [2]	250	33⅝	33¼	33¼+ ⅛
14⅛	10	1.8	14	14¼	Williams Oil-o-M [.25g]	650	14	13¾	13⅞− ⅛
8¼	5⅛	...	6	6⅛	Wisc Bankshrs	300	6⅛	6⅛	6⅛− ⅛
32¼	11	...	31	31¾	Zenith Rad	2,100	31⅞	31	31⅝− ⅛

*Ex dividend. †First sale since ex dividend date or dates. a—Also extra or extras. g—Declared or paid so far this year. h—Cash or stock. k—Accumulated dividend paid or declared this year.

FRUITS AND VEGETABLES

Wholesale prices in less than car lots in Chicago, as reported by the bureau of agricultural economics.

Apples, bu, Ill.-Mich	$0.75	to	$1.75
Avocades, flat crt, Cal	1.50	to	3.00
Beets, bunch, Ill	.01	to	.02
Beans, lima, bu, Md	1.50	to	3.00
Beans, string, bu, Ill	1.50	to	2.00
Broccoli, bundle, Ill	.12½	to	.15
Blueberries, 16 qt crt, Mich.	4.00	to	4.25
Blackberries, 16 qt crt, Mich.	1.25	to	1.50
Cabbage, crt, Ill	1.75	to	3.50
Cantaloupes, crt, western	2.50	to	3.50
Honeyballs, crt, Cal	1.75	to	3.00
Honeydews, crt, Cal	1.75	to	2.00
Carrots, bunch, Ill	.01½	to	.02½
Do bu, Texas			1.60
Do, 6 doz bunches, Cal.	2.85	to	3.00
Cauliflower, pony crt, all varieties	1.50	to	1.60
Celery, all crts, Mich	.40	to	.65
Cherries, 16 qt crt, Mich.	1.50	to	2.00
Corn, sack, Ill	.40	to	.60
Cucumbers, bu, Ill	.25	to	1.00
Currants, 16 qt crt, Mich.	1.75	to	2.25
Garlic, lb, Mex.-Cal	.05½	to	.06½
Gooseberries, 16 qt crt, Mich.	2.25	to	3.25
Eggplant, bu, La	1.00	to	1.25
Horseradish, 8 lb box, Ill.			.40
Kohlrabi, bunch, Ill	.01½	to	.02½
Lettuce, leaf, bu, Ill	.40	to	.65
Do, head, crt, western	3.25	to	4.50
Lemons, box, Cal	5.00	to	7.55
Limes, 55 lb box, Mex			9.00
Mushrooms, 1 lb carton, Ill.-Mich.	.25	to	.37½
Onions, green, bunch, Ill	.06	to	.10
Do, 50 lb sack, Ia	.65	to	.70
Oranges, box, Cal	2.57	to	5.10
Parsley, box, Ill	.50	to	.85
Okra, 12 qt basket, Tenn.	.65	to	.75
Pears, ½ bu, Mich	.60	to	.85
Peaches, ½ bu, Ga	1.00	to	1.25
Peas, hamper, Wash	1.90	to	2.00
Peppers, bu, Tenn	1.00	to	1.25
Radishes, bunch, Ill.-Wis.	.01	to	.01½
Red raspberries, 24 pt crt, Mich.	1.25	to	1.75
Spinach, bu, Ill.-Mich	.85	to	1.00
Tomatoes, lug, all varieties	.50	to	1.75
Do, hothouse, basket, Ill.-Ind.	.40	to	.60
Squash, bu, Ill	.50	to	.75
Sweet potatoes, bu, Ala			2.25
Watermelons, Tom Watsons, 24-36 lbs	.18	to	.40
Do, Cuban queens, 16-34 lbs	.18	to	.50

COMMODITY PRICES

NEW YORK, July 22.—The Associated Press weighted wholesale price index of 35 commodities today advanced to 77.08. The previous day it was 76.69, a week ago 61.18, a month ago 73.82, a year ago 72.39. Range of recent years:

	1936.	1935.	1934.	1933.
High	78.17	78.68	74.94	69.23
Low	71.31	71.84	61.53	41.44

[1925 average equals 100.]

BENTON HARBOR FRUIT PRICES.

BENTON HARBOR, Mich., July 22.—[Special.]—Today's Benton Harbor fruit market prices were: Red raspberries, 24 pint crates, $1.35 to $1.50, few higher; black raspberries, 24 pints, $1.20 to $1.35, few $1.50; dew berries, 16 quarts, mostly $1.50; tomatoes, 12 quarts, No. 1, 85c to 90c.

OFFICIAL WEATHER FORECAST

The official forecast for today and tomorrow and yesterday's table of records follow:

WISCONSIN: Thundershowers, cooler in north Thursday; Friday partly cloudy in north; thundershowers in south, cooler in east and south.

INDIANA: Unsettled, local thundershowers Friday, and in north portion Thursday; warmer in south Thursday, cooler in central and north Friday.

OHIO: Showers in north portion Thursday and cloudy and somewhat warmer in south portion, followed by local thundershowers Thursday afternoon or night, probably clearing Friday morning; generally fair in north portion Friday.

LOWER MICHIGAN: Local thundershowers Thursday and Friday; cooler Friday.

UPPER MICHIGAN: Thundershowers, cooler in north Thursday; Friday partly cloudy and cool.

MISSOURI: Partly cloudy and somewhat unsettled, warmer in east and south Thursday; Friday generally fair in northwest, local thundershowers in east and south, cooler in west and north.

IOWA: Local thundershowers, cooler in west Thursday; Friday generally fair in extreme west, local thundershowers in central and east, cooler in extreme east.

MINNESOTA: Generally fair Thursday and Friday, except thundershowers in southeast Thursday; cooler Thursday, warmer in northwest Friday.

NORTH DAKOTA: Generally fair Thursday and Friday; cooler in extreme east, warmer in northwest Thursday, warmer in east and south Friday.

SOUTH DAKOTA: Fair Thursday and Friday; cooler in east Thursday, warmer Friday.

NEBRASKA: Fair Thursday and Friday, except possibly light scattered showers in extreme east Thursday; somewhat cooler Thursday in central and east portions, warmer in west Friday.

KANSAS: Fair Thursday and Friday; continued warm.

Place of observation. State of weather. July 22, 1936, 8 p. m. Chicago daylight time.	Direction of wind.	Temp. 8 p. m.	Highest today.	Lowest last night.	Precipitation 24 hours.
East central states—					
Alpena, cloudy	W.	68	84	58	.14
Cairo, cloudy	S.E.	84	88	72	.01
Chicago, cloudy	S.W.	87	89	66	...
Cincinnati, clear	S.W.	82	92	62	...
Cleveland, cloudy	S.W.	82	86	60	...
Detroit, cloudy	S.W.	82	86	60	...
Escanaba, cloudy	E.	68	84	62	.26
Evansville, cloudy	S.	88	94	70	...
Fort Wayne, cloudy	S.W.	84	90	62	...
Grand Rapids, cloudy	S.W.	84	86	64	...
Green Bay, cloudy	S.W.	86	88	66	.02
Indianapolis, cloudy	S.W.	86	88	68	...
La Crosse, cloudy	S.E.	76	86	70	...
Memphis, cloudy	S.W.	78	90	74	...
Milwaukee, cloudy	S.W.	82	84	66	.01
Nashville, cloudy	S.E.	82	90	66	...
Peoria, cloudy	S.W.	86	96	58	...
Sault Ste. Marie, cloudy	N.W.	72	74	60	.90
Springfield, Ill., cloudy	S.	88	94	66	...
West central states—					
Bismarck, clear	S.W.	92	94	70	...
Charles City, cloudy	S.E.	76	94	66	.08
Concordia, cloudy	S.W.	98	102	74	...
Davenport, cloudy	S.W.	90	94	70	...

CORN ADVANCES ON PROSPECT FOR NEW HEAT WAVE

Profit Taking Reduces Part of Upturn.

A forecast of the return of intense heat over the western and southwestern section of the corn belt carried the price of futures up rapidly here yesterday following a period of hesitation in early trading.

July corn advanced 3¾ cents over Tuesday's finish and sold at 95 cents, equaling the best price of the season, while September touched 91¼ cents, the highest level this year. Profit taking caused a fractional recession from the top but net gains amounted to 1⅛ to 3⅛ cents, the latter on July which closed at 94¾ cents. It sold as low as 85½ cents Monday.

U. S. Report Sensational.

The upturn in corn was spurred by one of the most sensational weekly government weather reports ever issued. It confirmed private claims of extensive damage to the crop over a large area and said deterioration is still under way. The Iowa corn crop, which promised 420,000,000 bushels July 1, is estimated to have been reduced to around 300,000,000 bushels.

During the early part of the session there was persistent selling of corn against purchases of wheat, which had a tendency to sustain the latter, but in the last hour of trading corn developed independent strength and trade sentiment at the close indicated a further upturn in prices would not be surprising, especially if high temperatures return.

Hay, Alfalfa at New Highs.

Hay and alfalfa prices were advanced $2 per ton in the local market yesterday to a new high for the season. New No. 1 timothy hay was quoted as high as $19 per ton in carlots.

Closing prices on the September delivery of leading grains, with comparisons, follow:

	Yesterday.	Tuesday.	Wk.ago.	Mo.ago.
Wheat	$1.04⅛	$1.03½	$1.04⅜	$0.96¼
Corn	.90⅝	.88⅝	.83	.65½
Oats	.37⅝	.37⅝	.38⅛	.30⅝
Rye	.71½	.70⅝	.71⅝	.65

Wheat fluctuated in an erratic manner within a range of 2 cents, holding firm early, only to weaken later on aggressive selling of futures attributed to the east. It then rallied with corn to close fractionally higher. Winnipeg and Minneapolis lost a major fraction with the European demand for Canadian cash wheat said to have been light.

A membership on the Chicago Board of Trade was sold yesterday for $4,400, a decline of $50 from the previous transaction.

GRAIN IN OTHER MARKETS

	Open.	High.	Low.	Close.	Prev. close.	Year ago.
July Wheat.						
K C	1.04⅜	1.05⅝	1.04¼	1.05⅝	1.04½	92½
Mpls	1.22⅛	1.22⅛	1.22⅛	1.22⅛	1.23	1.07½
*Dul	....	....	....	1.23	1.26	81⅛
Wpg	93⅞	93⅞	91¼	92⅞	93⅛	81⅞
†Lvp	1.02	1.02⅝	1.01⅝	1.01⅝	1.02⅝	77⅜
September Wheat.						
K C	1.03¾	1.03¾	1.01⅝	1.02⅝	1.02¼	87⅝
Mpls	1.19⅝	1.19⅝	1.18⅛	1.19⅛	1.20	92¼
*Dul	1.18⅝	1.20⅜	1.18½	1.20⅛	1.23	82½
October Wheat.						
*Dul	1.15½	1.15½	1.15½	1.15½	....	79⅜
Wpg	93½	93⅝	90⅞	92⅝	92⅞	....
†Lvp	1.00⅝	1.01⅜	1.00⅛	1.00⅛	1.00⅞	76⅝
December Wheat.						
K C	1.02⅝	1.02⅝	1.00⅝	1.02	1.02	86⅝
Mpls	1.17⅝	1.17⅝	1.15¼	1.16⅝	1.17¼	90⅝
Wpg	92⅝	93	90⅞	91⅝	92¼	....
†Lvp	99⅝	99⅝	99⅛	99⅛	99⅝	75½
March Wheat.						
†Lvp	96½	96⅞	96	96	96½	75⅝
July Corn.						
K C	92¼	93	92¼	93	90⅞	83⅞
September Corn.						
K C	90¼	91⅝	88½	91⅝	89	76½
December Corn.						
K C	85	85⅝	82⅝	84⅝	83	62¼
July Oats.						
Mpls	....	....	....	37	37	32½
Wpg	41⅞	42⅝	41⅞	42⅝	41⅞	42½
September Oats.						
Mpls	36½	36½	35¼	36¼	36⅞	29
October Oats.						
Wpg	40⅞	41¼	40	41¼	40⅞	33⅛
December Oats.						
Mpls	37	37⅛	36¼	36⅞	37	30⅝
Wpg	39⅛	39⅞	38⅝	39⅝	38⅞	30½
July Rye.						
Mpls	....	....	....	68⅞	68⅞	43
Wpg	....	....	....	56⅞	56⅞	36⅞
September Rye.						
Mpls	69	69	67	68⅞	68⅞	42½
Dul	....	....	....	70⅛	70	43⅞
October Rye.						
Wpg	57¼	57½	55⅞	57½	56⅞	39⅞
December Rye.						
Mpls	69⅞	69⅞	67⅞	69⅞	69⅞	....
Wpg	58	58	56	58	57⅞	40½
July Feed Barley.						
Mpls	....	....	....	55¼	55⅞	39
Wpg	51¼	51¼	50⅞	50⅞	50⅞	35⅞
September Feed Barley.						
Mpls	55	55½	54	55½	56	38⅞
October Feed Barley.						
Wpg	48¼	48½	47¼	48¼	48	36
July Flaxseed.						
Mpls	....	....	....	2.01	2.03½	1.58
Dul	....	....	....	2.02½	2.02½	....
Wpg	1.65	1.65⅝	1.65	1.65⅝	1.64½	1.25⅝
September Flaxseed.						
Mpls	2.02	2.02	2.01	2.02	2.02	1.58
Dul	....	....	....	2.04½	2.04	1.59
October Flaxseed.						
Wpg	1.64½	1.65⅝	1.64½	1.65⅝	1.64½	1.24½
Dul	2.05½	2.05⅝	2.04⅝	2.05⅝	2.05	1.59½

*Durum. †Exchange $5.03; Tuesday, $5.03.

CHICAGO GRAIN PRICES

	Open.	High.	Low.	Close.	Prev. close.	Year ago.
WHEAT.						
July	1.04⅝	1.05	1.02⅝	1.04⅝	1.04½	.86
Sept.	1.03⅝	1.04¼	1.01⅝	1.04¼	1.03½	.86⅛
Dec.	1.04⅝	1.05	1.03	1.04⅝	1.04⅝	.87½
CORN.						
July	.93½	.95	.91⅝	.94⅝	.91⅝	.84⅝
Sept.	.89⅝	.91¼	.87⅝	.90⅝	.88⅝	.76⅝
Dec.	.82¼	.83¼	.80⅛	.82⅝	.81⅝	.63½
OATS.						
July	.35⅝	.36½	.35⅛	.36½	.36	.34¼
Sept.	.37½	.37⅝	.36⅝	.37⅝	.37⅝	.31½
Dec.	.39⅝	.39⅝	.38⅝	.38⅝	.38⅝	.33
RYE.						
July	.72	.72	.70⅝	.72	.71	.46⅝
Sept.	.71	.71½	.69⅝	.71½	.70⅝	.45¼
Dec.	.72¼	.72½	.70⅝	.72½	.71⅝	.47⅝
FEED BARLEY.						
July	.....	.....	.....	.62	.63½	.42
Sept.	.....	.....	.....	.62½	.62	.41
Dec.	.....	.....	.....	.63	.63	

BIDS AND OFFERS

Range of prices of bids and offers on the Chicago Board of Trade good all day today follows:

	Bids High.	Bids Low.	Bids Close.	Offers High.	Offers Low.	Offers Close.
WHEAT.						
Sept.	1.01⅝	1.01⅝	1.01⅝	1.07⅛	1.06⅞	1.07
Dec.	1.03	1.02⅝	1.02⅝	1.08	1.07½	1.07⅝
CORN.						
Sept.	.87⅝	.87½	.87⅝	.94⅝	.93⅝	.94⅝
Dec.	.79⅝	.78⅝	.79⅝	.86⅝	.86	.86⅝
OATS.						
Sept.	.36⅝	.36⅝	.36⅝	.38½	.38⅛	.38½
Dec.	.38⅝	.37⅝	.38⅝	.40	.39⅝	.40
RYE.						
Sept.	.69½	.69½	.69⅛	.73⅝	.73⅝	.73⅝
Dec.	.70⅝	.70⅝	.70⅝	.74⅝	.74⅝	.74⅝

RAW SILK.

NEW YORK, July 22.—(AP)—RAW SILK—Futures closed irregular, 1 point lower to 1½ higher; sales, 780 bales. July, $1.70½@1.71 per lb; October, $1.60½ bid; December, $1.59½. Open market quotations, 60 day basis: Shanghai steam filature 78% seriplane 20/22s, $1.65; Canton double extra "A" 14/16s, $1.25; Japanese special cracks double extra 81% seriplane 13/15s, $1.73.

FEDERAL REPORT CONFIRMS HEAVY DAMAGE TO CORN

Drouth Takes Huge Toll Last Week.

[Continued from page 23, column 8.]

south and west central areas where good rains fell, but the crop deteriorated elsewhere.

In the south the damage from the drouth before it was routed by recent rains is now estimated at $200,000,000 with Georgia and North Carolina losses at $500,000,000 each.

Tennessee's loss was revised downward from July 1 estimate of $50,000,000 and Alabama's $30,000,000 figure of the first of the month was also believed cut, but crop authorities did not venture to say how much.

On the other side of the picture, Mississippi saw the possibility of a $100,000,000 cotton year while Louisiana expects good cane and cotton yields.

CANADIAN ESTIMATE CUT

Estimates on the Canadian spring wheat crop continued to be reduced yesterday. Gordon Brown, a Regina, Saskatchewan grain man, placed the probable production of the three western provinces at 218,000,000 bushels, the smallest crop since 1919, when 18,453,000 acres produced 177,000,000 bushels. Last year's harvest was 260,000,000 bushels. He expects the yield per acre to be the second lowest in history. The estimate was based on personal observation during a 3,600 mile trip. Black rust damage is expected to be light. Owing to premature ripening, harvesting is expected to be general by Aug. 1. Condition of oats, rye, and barley was reported as very poor, but flax is above average.

Imports of wheat from Canada into the United States for consumption at principal northern border ports exclusive of Duluth, for the week ending July 18, are reported by the department of commerce at 661,000 bushels. From July 1 to 18 imports aggregated 2,806,000 bushels, compared with 166,000 bushels for the same period in 1935.

LARD FUTURES FLUCTUATE IN AN ERRATIC MANNER

Lard futures fluctuated in an erratic manner yesterday, with the action of corn having considerable influence. A higher opening was followed by a sharp decline on profit taking, but the market rallied later when corn started upward, and closing lard trades were unchanged to 7½ cents per 100 pounds. Clear bellies [salt pork] closed 7½ to 12½ cents higher. Cash lard was quoted at $10.95 per 100 pounds; loose, $10.40; leaf, $10.37½; clear bellies, $12.97½. Prices per 100 pounds follow:

	High.	Low.	Close.	Prev. close.	Last year.
Lard.					
July	......	......	$10.87	$10.95	$14.45
Sept.	$11.10	$10.87	11.02	11.05	14.22
Oct.	11.07	10.95	11.07	11.10	13.85
Dec.	11.20	10.95	11.05	11.10	12.77
Jan.	11.12	10.95	11.02	11.02	12.60
Clear Bellies.					
July	......	......	$12.95	$12.87	$18.15
Sept.	$13.25	13.25	13.25	13.12	18.00

CASH GRAIN

Official receipts of grain at Chicago Wednesday: Wheat, 217 cars; corn, 146 cars; oats, 133 cars; rye, 1 car; barley, 8 cars; soy beans, 7 cars. Range of cash grain prices per bushel in leading markets:

WHEAT.

	Chicago.	Kansas City.	St. Louis.
No. 1 red.	1.06½	1.05½@06⅝	1.08@1.08½
No. 2 red.	1.06	1.04½@1.05¼	1.07@07½
No. 3 red.	....	1.04	1.07
No. 1 hd.	1.09⅝@10⅝	1.10@1.12½	1.08@1.10
No. 2 hd.	1.09@1.10	1.08@11⅝	1.08½@1.09
No. 2 hd.	....	1.05½@1.11	1.08
No. 1 mx.	1.06½	....	1.07½@1.08½

	Duluth.	Winnipeg.	Minneapolis.
No. 1 d.n.	1.26¼@41¼	92⅝	1.26¼@40¼
No. 2 d.n.	1.24¼@38¼	91⅝	1.24¼@37¼
No. 3 d.n.	1.22¼@35¼	88⅝	1.22¼@34¼
No. 1 a.d.	1.27¼@49¼	....	1.27¼@47¼

	Toledo.	Omaha.	Indianapolis.
No. 2 red.	1.03½@04½	....	96
No. 2 hd.	....	1.09@1.11	....

CORN.

	Chicago.	Kansas City.	St. Louis.
No. 2 mx.	93	....	....
No. 2 yel.	93¼@94½	93½@94	92
No. 3 yel.	92⅝@94	92⅝	91
No. 4 yel.	92½	91½	90
No. 5 yel.	92	88 @90	88
No. 3 wh.	....	....	1.03
S. grade	.86 @91	....	....

	Minneapolis.	Omaha.	Peoria.
No. 2 yel.	.92 @93	93	92 @93
No. 3 yel.	.91 @92	93	....
No. 4 yel.	.89 @90	....	....
No. 5 yel.	....	88 @90	....

OATS.

	Chicago.	Kansas City.	St. Louis.
No. 2 wh.	.37¼@39¼	....	39
No. 3 wh.	.35⅝@38	38	38
No. 4 wh.	.35 @36	....	....

	Duluth.	Omaha.	Minneapolis.
No. 2 wh.	....	....	37⅝@38⅝
No. 3 wh.	.37¼@38¼	36⅝@38½	36⅝@37⅝
No. 4 wh.	....	34 @38	34⅝@36⅝

	Winnipeg.	Toledo.	Peoria.
No. 2 wh.	43⅝	39½@40½	37 @38
No. 3 wh.	39⅝	....	....

RYE, BARLEY, AND FLAX.

	Rye.	Barley.	Flax.
Chicago	.74 @76	55 @1.02	2.09
Minn'lis.	.71½@74½	45 @93	2.03@2.09
Duluth	.71½@72½	45½@90	2.04½
K C	74½	63	....
Winnipeg	....	....	1.65⅝

SOY BEANS.

No. 2 yellow sold at $1.27¾@1.27½c per bu, track Chicago; sample grade, $1.23.

WHEAT IN U. S. FUNDS

Wheat prices per bushel in leading markets reduced to United States funds at rates of exchange when they closed:

	Wednesday.	Tuesday.
Chicago, September	$1.04⅛	$1.03½
Winnipeg, October	.92⅛	.92⅝
Liverpool, October	1.00¼	1.00⅝
*Do No. 2 Manitoba	1.13⅝	1.12½
*Do No. 3 Manitoba	1.10⅝	1.10
*Do Australia	1.09⅝	1.08⅝
Rotterdam, July	1.01⅞	1.01⅞
Buenos Aires, August	.99⅛	.99
Do October	.98⅝	.99¼

*Cash price.

HAY MARKET

Prices marked up generally $2 per ton. No receipts and loadings almost nil. Outlook for firm to higher prices. Quotations per ton follow:

	No. 1.	No. 2.	No. 3.
Timothy and clover mixed, rail	$19@20	$18@19	$13@15
Do truck	16@17	15@16	11@13
Timothy, new, rail	18@19	16@17	11@13
Clover, new, rail	16@17	14@15	11@12
Alfalfa, rail	19@21	17@19	13@15
Do truck	17@19	15@17	12@14
Marsh hay	......	......	8@11

STRAW—Rye, rail or truck, $9@10; oat and wheat, $7@8.

FIELD SEEDS

FIELD SEEDS—Prices strong to $1 higher. Timothy, country run, $6.35@6.50 per 100 lbs; recleaned, $6.60@6.70; red clover, fair to good, $13.50@15.50; choice, $17.25; fancy, $19.00; alsike clover, $12.75@17.75, according to quality; red top, $12.50@14.25; sweet clover, $5.75@6.00; alfalfa, Kansas, $17.00; Idaho, $18.25.

MINNEAPOLIS FLOUR.

MINNEAPOLIS, Minn., July 22.—(AP)—FLOUR—Carload lots, per brl in ninety-eight lb cotton sacks: Family patents, unchanged, $7.20@7.40; standard patents, unchanged, $6.45@6.65. Shipments were 30,265 brls. Pure bran, $26.50@27.00 per ton, and standard middlings, $27.50@28.00.

ASSAIL CO-OP'S CLAIM OF GRAIN VOLUME HANDLED

Kansas City Board Says Figures Are Too High.

Kansas City, Mo., July 22.—[Special.]—The Kansas City Board of Trade today disputed the claim of the Farmers National Grain corporation, government financed coöperative, that it handled 20 per cent of all grain received in the Kansas City market in the first ten days of July.

The claim was made by the corporation recently to show that its business will not be killed by the "tax" that is being levied on its marketing receipts to repay government loans.

The corporation had reported that its receipts in Kansas City amounted to 7 million bushels in the first 10 days of July, compared with 2 millions in the corresponding period of 1935.

Dispute Total Handled.

"The total of all wheat receipts in the Kansas City market in the first ten days of July totaled 11,430,000 bushels," the exchange said in its statement. "Of this amount the Farmers National and its affiliated coöperatives received only 1,419,000 bushels and not 7 million."

The exchange then cited figures to show that the business done by the coöperative in the market here has declined sharply over the last five years. The coöperative handled only 8⅓ per cent of the market's total business in 1935, compared with 18 per cent in 1933, and approximately 22 per cent in 1931, the exchange said.

"The amount of wheat handled by Farmers National out of the total receipts over the last five years indicates a severe loss in country patronage, as evidenced by the decline to only 8⅓ per cent of the total receipts of grain in the Kansas City market," the statement added.

Coöp Stocks Small.

"Since July 1, Kansas City has received 24,429,892 bushels of wheat. Public storage stocks here total 13,125,239 bushels, of which Farmers National has only 1,623,943 bushels in its public elevator here."

Farmers National recently concluded a "refinancing" agreement with the federal farm credit administration under which $14,000,000 of its old loans were wiped out and $7,500,000 of new government credits were advanced.

To repay loans the government is making to regional members of Farmers National, the corporation is required, under terms of the agreement with the FCA, to "tax" its marketing receipts on a graduated scale ranging from ⅛ to ½ cent per bushel over a ten year period. Proceeds of this tax are remitted quarterly to the federal government.

REPORTS OF DRY WEATHER BOOST NOVEMBER BUTTER

Continued reports of dried up pastures and lack of rainfall brought in buying orders for November butter yesterday on the mercantile exchange and the close was ¼ cent higher at 34 cents per pound. Cash butter prices were as much as ¼ cent higher.

Little change was shown in egg futures, with the October delivery closing unchanged at 25⅝ cents per dozen. Receipts of fresh eggs at leading markets were comparatively light.

Sales of butter futures were 64 cars; eggs, 41 cars; potatoes, 7 cars. Prices:

	Open.	High.	Low.	Close.	Prev. close.
BUTTER. [Cents per pound.]					
Stor. stds.— November	33⅝	34	33⅝	34	33⅝
EGGS. [Cents per dozen.]					
Refg. stds.— October	25⅝	25⅝	25½	25⅝	25⅝
POTATOES. [Per 100 pounds.]					
Idaho russets— October	$1.97	$1.99	$1.97	$1.99	$1.95
January	2.20	2.20	2.20	2.20	....

COTTONSEED OIL.

NEW YORK, July 22.—(AP)—COTTONSEED OIL—Bleachable opened steady with lard today but eased under scattered liquidation. After declining 14 to 17 points there was a partial rebound on covering promoted by the action of corn and lard. Final prices were 4 to 5 points net lower. Sales 37 contracts. Bleachable spot, nominal; July closed 9.78c per lb; September, 9.75c; October, 9.71c; December, 9.67c; January, 9.65c.

HIDE FUTURES.

NEW YORK, July 22.—[Special.]—Trade in hide futures was more active and prices advanced 4 to 10 points. Sales aggregated fifty lots, or 2,000,000 lbs. Closing bids in cents per lb follow: September, 11.03c; December, 11.36c; March, 11.70c; June, 11.98c.

RUBBER.

NEW YORK, July 22.—(AP)—CRUDE RUBBER—Futures closed full, 5 to 8 points lower. July, 16.42c per lb bid; September, 16.47c; December, 16.57c bid. Smoked ribbed spot, 16.47c nominal.

TERMS OF SUBSCRIPTION OF THE TRIBUNE.

Orders for mail subscriptions must be accompanied by remittance to cover.

Rates in Illinois [outside Chicago], Indiana, Iowa, Michigan, and Wisconsin:

Daily without Sunday, one year, $5.00; six months, $2.50; three months, $1.25; two months, $1.00; one month, 50 cents.

Daily with Sunday, one year, $12.50; six months, $6.25; three months, $3.15.

Sunday only, one year, $7.50; one month, $1.00.

Rates of subscription in postal zones 3 and 4 [measured from Chicago], outside of Illinois, Indiana, Iowa, Michigan, and Wisconsin:

Daily, without Sunday, one year, $7.50; one month, $1.00.

Sunday only, one year, $7.50; one month $1.00.

Daily and Sunday, one year, $15.00; one month, $2.00.

Rates of subscription in zones 5, 6, 7, and 8 [measured from Chicago], Canada, Mexico, and foreign:

Daily, without Sunday, one year, $12.00; one month, $1.50.

Sunday only, one year, $7.50; one month $1.00.

Daily and Sunday, one year, $19.50; one month, $2.50.

Give postoffice address in full, including county and state. Remit in express money order, draft, or in registered letter at our risk to the Tribune company, publishers, Tribune Square, Chicago.

We cannot be responsible for currency sent through the mail.

Persons wishing to take The Tribune by carrier may order it by postal card or telephone Superior 0100. When delivery is irregular make complaint.

All unsolicited manuscript articles, letters, and pictures sent to The Tribune are sent at the owner's risk and the Tribune company expressly repudiates any liability or responsibility for their safe custody or return.

MEMBER OF THE ASSOCIATED PRESS.

The Associated Press is exclusively entitled to the use for publication of all news dispatches credited to it or not otherwise credited to this paper and also to the local news published herein.

All rights or republication of special dispatches herein also are reserved.

WANT AD · INDEX ·

	Page.	Col.
Apartments—See To Rent.		
Auction Sales	30	5
Automobiles—		
Used Automobiles—For Sale	31	1
Trucks	30	8
Wanted	30	8
Loans	31	1
Tires	30	7
Credits	30	7
Auto House Trailers	30	8
Barter and Exchange	30	5
Bar and Store Fixtures	29	4
Bicycles and Motorcycles	30	7
Board and Lodging	29	1
Boats, Yachts, Etc.	27	4
Building Material	30	3
Burial Garments	14	7
Business Opportunities—		
Businesses For Sale	30	6
Partnerships and Investments	30	7
Distributors	30	7
Concessions, Locations and Leases	30	7
Business Equipment	30	7
Business Service	30	7
Wanted	30	7
Business Personals	28	7
Business Directory	29	7
Cemeteries	14	7
Clothing, Furs, Etc.	28	7
Collections	29	7
Death Notices	14	7
Dogs, Cats, Birds, Poultry, Etc.	27	4
Dressmaking and Millinery Schools	28	7
Employment Agencies—Men	28	1
Employment Agencies—Women	28	5
Garages	30	7
Help Wanted—Men	27	6
Help Wanted—Men	28	1
Help Wanted—Women	28	3
Horses, Harness, and Wagons	29	7
Hotels and Apartment Hotels	29	1
Home Furnishings	29	5
Home Furnishings Wanted	29	6
Household Appliances	29	6
Houses—See Real Estate and To Rent		
Investment Houses	27	4
Jewelry, Old Gold	29	7
Loans—Personal and Business	30	4
Lost and Found	28	7
Machinery and Equipment	27	4
Mortgages [See Real Estate Loans]	30	6
Motor Buses—For Sale	30	7
Moving, Storage [See Bus. Direc.]	29	7
Motorcycles and Bicycles	30	7
Musical and Dramatic	30	5
Musical Instruments	29	7
Office Furniture and Devices	29	7
Personal	28	7
Pianos [See Musical Instruments]	29	7
Piano Tuning [See Bus. Direc.]	29	7
Printing Machinery & Supplies	29	4
Radios, Supplies and Service	29	7
Real Estate—		
Apartment Buildings	29	8
Business Property	29	8
Houses	29	8
Houses Built to Order	29	8
Vacant	29	8
Oak Park, Austin	29	8
Suburban	29	8
Suburban	30	1
Acre Property	30	3
Resorts	30	1
Farm Lands	30	2
Industrial Property	29	6
Wanted	30	3
For Exchange	30	3
Loans, Mortgages	30	6
Sewing Machines	28	7
Situations Wanted	27	5
Sporting Goods	30	5
Stocks and Bonds	30	3
Store and Bar Fixtures	29	4
To Rent—		
Rooms	28	8
Houses [City and Suburban]	29	1
Resorts	29	1
Apartments	29	2
Apartments and Rooms to Share	29	1
Furnished Apartments	29	3
Stores	29	4
Offices and Shops	29	4
Industrial Property	29	6
Tents, Awnings, etc.	29	6
Travel	28	7
Trade Schools—Men	28	2
Trade Schools—Women	28	6
Typewriters and Supplies	30	5
Wanted—To Buy	30	5
Wanted—To Rent—		
Houses	29	1
Apartments	29	4

Box Number Ads

Reply by phone as well as by letter may be made to any Tribune Want Ad with a box number as an address except Help Wanted advertisments. Call SUPerior 0100—Local 257. Your name, address and phone number will be placed at once in the box of the advertiser.

$100.00 Reward

will be paid by the Tribune for information leading to the arrest and conviction of any one obtaining money fraudulently through Want Ads published in its columns.

Ad Writing Assistance

The Tribune maintains an expert ad writing department to help you word your Want Ad to secure the best results. There is no charge for this service.

Convenience

A Want Ad-Viser is as near to you as your telephone. If you have a telephone, your ad will be charged to you. If not, or if you prefer, a Tribune man will call at your home or office.

Call SUPerior 0100—Want Ad-Viser or Want Ad Offices

Tribune Tower *1 South Dearborn*

INVESTMENT HOUSES.

WHEN 6% BECOMES 0%.

The ones who realize the most money from defaulted bonds are usually those who act promptly in the light of the best available information, whether this means [1] Exchanging for issues that are still paying interest, [2] Selling immediately, [3] Holding for higher prices, or interest resumption, [4] Depositing with a protective committee. We will be glad to give you our recommendations on your defaulted bonds without obligation or to give you the latest published information concerning them. Come in or write.

MATTHEWS, LYNCH & CO., Investment Securities, 120 South La Salle-street, Chicago. Franklin 7722.

LET US POST YOU.

We secure latest market prices on all Chicago real estate bonds. Write us for information regarding your holdings, without obligation.

Armstrong Valiquet & Co., 120 South La Salle-street, Chicago. Phone Dearborn 6624.

DOGS, BIRDS, POULTRY, ETC.

Dogs.

ALL POPULAR BREEDS—LORING'S KENNELS—Clean, reliable, well stocked. Try us. Pups, $5 up. Dogs boarded, clipped. River-rd blk N. of Irving-Pk.-blvd. Franklin Pk. 2174

AIREDALE, MALE, PEDIGREED, 9 MONTHS. Must sacrifice before Sunday evening only. Call Euclid 4217J.

REGISTERED GREAT DANE PUPS—Schnitzelbank on Waukegan-road, ¼ mile north of Dempster-street Morton Grove.

SCOTTIES, AIREDALES, BOSTONS, WIRES, Cockers, St. Bernards; other pups, $2 up. Waukegan-road, ¼ mile north of Dempster.

SELLING OFF PUPS—PEDIGREED BLACK Scotties, Red Cockers, Boston Terr., Wires. $10-$25. Show types. 524 N. Cicero-av.

SHEPS, FOX TERR'S, BOSTONS, WIRES, Scots, Dachs, others. 2413 W. North-av.

FINE MIXED FOX TER.-COCKER SPAN pups; housebroken; cheap. Fairfax 3135.

FINE LITTER TOY FOX TERRIER PUPS, $3. 841 W North-avenue, 2d floor.

CHOW MALE, YOUNG, FOR SALE CHEAP. Good breeder. 5225 South Lincoln, 2d.

WANTED—BOARD FOR TOY DOG IN PRI. home; no children; gd. care. Stewart 8282.

MACHINERY AND EQUIPMENT.

GARAGE EQUIPMENT — SELL OR EXchange for summer cottage or lot, Lake Delevan or Fox lake pref. Victory 1888.

COMPLETE LAUNDRY EQPT. FOR SMALL hotel or institution. Good cond. Cheap for cash. 3500 Douglas-blvd. Crawford 3090.

A. C. AND D. C. MOTORS, VENTIL. EQPT. pumps, bought, sold, repaired, exchanged. Arthur Wagner Co., 701 W Washington.

FLOOR SANDING MACHINE—USED VERY little; reasonable. Pensacola 6538. 4118 North Austin-boulevard.

ARC WELDERS $29.50; SPOT WELDERS $12.95. 1150 N. Clark. Diversey 0354.

BEAN BRAKE TESTERS; WEID ANALYZER; air comp.; gar. eqp. Craw. 2362.

BOATS, YACHTS, ETC

MATTHEWS & RICHARDSON CRUISERS. Hackercraft runabouts on display. Boats, Inc., 332 S. Michigan. Wabash 5767.

CHICAGO NORTH SHORE BOAT MART. 11 So. Sheridan-rd., Waukegan.

GAR WOOD SALES—USED BOATS. Door 102, Navy Pier. Whitehall 4916.

NEW 16 FT. OUTBOARD MOTOR BOAT. Exc. fish boat. Kedzie 7527.

OUTDOOR MOTOR BOAT FOR SALE—McGowan, 12124 Princeton-avenue.

JOHNSON, $75; BOAT, NEW, $35; TRAILer, $15, $5 dn. 4541 Ogden. Cicero 1185.

SITUATIONS WANTED—MEN.

Bookkeepers and Clerks.

BKKPR.—GEN. ACCTG., EXP. FINANCIAL P. and L. statements. Age 35. Kil. 3137.

BKKPR.—BURROUGHS OPERATOR; TEN years' banking exp. Sal. reas. Bri. 7498.

CAPABLE TRAFFIC CLERK—28, AMBITious; 8 yrs.' exp. large org. Member Jr. Traffic club. Address B N 477, Tribune.

YNG. MAN—BKKPR., STENO., TYPIST [H. S. grad.] exp., des. pos. with fut. H.P.5175

Accountants and Auditors.

ACCT.-BKKPR.—YG., AMBITIOUS; WANTS future; small sal. Address J 357, Tribune.

ACCT.-AUDITOR—12 YRS. EXP. COST acctg.; ex. refs. Address J 324, Tribune.

AUDITING AND ACCTG.—PART TIME OR monthly service. Cost a specialty. Best references. Address J 499, Tribune.

C. P. A.—COMPL. ACCTG. SERV. PART time or monthly aud. Reas. State 9891.

C. P. A.—EXPERT ACCTG.; TAX SERVICE syst. and tax plans of interest. Bit. 1860

YOUNG ACCOUNTANT WITH UNUSUAL experience, including work with C. P. A., seeks right connection. 2 yrs. university; graduate of course in higher accountancy. Single, able to go anywhere. Best references. Address G H 17, Tribune.

YNG. MAN DES. PERM. ACCTG. POSITION with future; H. S. grad. Walton trained acct. 10 yrs. exp. in gen. acctg. and cost. Now emp.; comp.; A1 ref. Address H 306, Tribune.

Executives and Managers.

TIME STUDY MAN.

Energetic and aggressive time study man with 7 years' experience desires connection in any phase of this field. Address Y 412, Tribune.

MAN—42, 5 YEARS' REAL ESTATE EXPErience, 5 years furniture and clothing salesman, managed chain grocery 3 years and own tavern 3 years. Want any connection in these lines. Highest references. ADDRESS J 318, TRIBUNE.

COMPTROLLER—IF YOU NEED STRONG accounting direction or have difficult tax, cost and production, or branch house control problems, I can be of real value to you. High grade, efficient executive; well known refs. C. P. A. degree. Address J 319, Tribune.

EXECUTIVE—WITH 7 YEARS' EXPErience as comptroller, office manager, auditor of large national organization. University graduate. Address H 192, Tribune.

SALES ENGINEER—TO REPRESENT ELEC. or mech. equipt. mfr. in Los Angeles; 14 years same location. Address J 240, Tribune.

—ADVERTISING—N. UNIV. STUDENT— Expd. steno.-solicitor; German spkg.; married, age 30. Address J 320, Tribune.

YG. MAN—28, SGL., 10 YRS.' EX., KNOWL. purch., stock rm., off. sup., perpet. invt'y., cost rec. sales. Address J 270, Tribune.

OFFICE MANAGER, CREDITS, COLLECtions, acctg. Salary secondary. Euclid 543.

Clubs, Hotels, and Restaurants.

CHEF OR CHEF STEWARD—20 YRS.' EXP. in gd. hotels, clubs, cafes; gd. percentage man; A1 meat cut. and cook; in or out of town. R. Hammond, 932 Rush-st. Del. 0126.

RESTAURANT MANAGER — WITH 15 years proven executive ability, age 40, mar., exc. refs. Address H 310, Tribune.

REST. OR CATERING MGR.—LONG EXP.; ref. and bond. Buckingham 7617.

Salesmen.

SALES CLERK—YOUNG MAN, 26; MEN'S or women's clothing. Wellington 0768.

Professions and Trades.

—ADVERTISING COPY WRITER—

Originator and producer of one of the largest and most successful customer-house organs. Let me give you facts and figures for cutting advertising costs and increasing sales. Address G 578, Tribune.

ATTY.—33; 5 YRS.' EXP. CREDIT, COLL., office mgmt., desires part or full time connection. Address H 305, Tribune.

A1 MAINTENANCE, ELEC. WORK, ELEV., steamfitting, plumbing, mach. repair factory or bldg.; 17 years' exper. Rog. Pk. 8996.

CARPENTER—A-1; CAN DO PLASTERING, plumbing, cement work. Pal. 8369.

CARPENTER—A1 TRIM AND LAYOUT man; 25% comm. for job. Pen. 3039.

CARPENTER—A-1 MECH.; EXPERIENCED painting, plastering, plumb. Avenue 2459.

DECORAT., PLASTERING—CALL US AND save money. Medley Bros. Normal 9073.

DESIGNER — CUSTOM TAILORING, HIGH class, working, des. a change in pos.; leave city. Address J 439, Tribune.

DRESS DESIGNER—DESIRES CHANGE. Capable, original; exp. on better dresses, suits, gowns. Address K 70, Tribune.

EXTERIOR-INT. PAINT., GUAR. WORKmanship, material est. free. Linc. 3897.

FOREMAN—FOR LARGE LINEN AND BEDding mfr.; 15 years' exper. from start to finish. Want any permanent job in that line. Nominal salary. Haymarket 0167.

MECH. EL. ENG. DRAFTSM., SHOP EXP., phys. tests mater. Address H 311, Tribune.

MULTIGRAPH, MEMOGRAPH, BAUM FOLder operator-manager. Direct mail. College graduate, age 27, 10 years' experience. Best references. Address J 303, Tribune.

NIGHT WATCHMAN, ELEVATOR OPR. OR janitor; ref.; exp. Fai. 5300. Sampey.

PAINT - PLASTER - DECORATING — LOW rates. Will call and estimate. Eng. 1892.

PAINT, DECORATE CEILING, 75C UP; walls, $2 up. Outside. Reas. Rock. 6062.

PAINTING AND DEC. WINDOWS, 50C. Stage, brush, and spray. Insured. Ked. 2617.

PAINT, PAPER AND PLASTER, REMODeling, carpenter; reas. Englewood 8484.

— — — PHARMACIST — — —

Assistant, registered; age 30; married; well experienced good merchandiser; cap. of store mgment. Address J 312, Tribune.

PLANNING, METHOD ENG., SUPERVISing, tool design. Address H 208, Tribune.

PLANER AND BORING MILL HAND; ALSO lathe. Address Y 116, Tribune.

TOOL-DIE ENGINEER OR TOOLRM. FOREman; 22 yrs.' exp. Address J 321, Tribune.

WELDER—APPRENTICE; GRAD. OF ACET. and arc. welding schools. Juniper 8228.

YOUNG MARRIED MAN WITH 1½ TON truck wants to learn machinist or diemaking. Some experience. Armitage 1916.

YNG. H. S. GRAD.—LEARN MACHINIST trade. Now trade school stud. Sag. 5833.

House Servants.

COOK, BUTLER—A1; JAP.; LONG EXP.; best refs.; full charge. K. Y. Ken. 9247.

Chauffeurs.

CHAUFFEUR—WHITE, 28, 6 YRS. EXP. mechanic. Good refs. Victory 4808.

CHAUFFEUR—WHITE, 11 YRS. ONE POS. Drive any model car. Exc. ref. Pen. 7608.

YOUNG MAN WANTS STEADY WORK AS truck driver or chauffeur; can drive any make of truck or car, willing to drive out of town or in city. Phone Bitt. 4034.

Stenographers, Typists, Etc.

LEGAL OR GENERAL STENOGRAPHER—Age 24; rapid dictation; accurate transcription; expd.; accept nominal salary. Address Y 111, Tribune.

Miscellaneous.

Man—Able to Buy New Car

for light delivery or any other kind of work; full or part time; can't do everything, but learn easily; salary secondary; reliable; age 40; married. Graceland 3586.

AMBITIOUS YOUNG MAN 22, NEEDS A job. Exp. biller, order filler, packer. Do anything. Address H 307, Tribune.

GOING ON YOUR VAC. 1ST 2 WKS. OF Aug.? Can you use gen. handy man, age 20; refs. Call Har. 4641, ask for Joe Szemes.

YNG. MAN NEEDS WORK TO CONTINUE his educ. in college. John O'Quinn Jr., 1349 Morgan-street. Phone Can. 7469.

GROCERY MAN—ELDERLY; WOULD LIKE part time work. Address J 271, Tribune.

CARETAKER-HSMAN.—REL. ELD. WISHES steady empl. Jorgenson, 871 N. La Salle.

HOUSEMAN-HANDY MAN—MARR. $50 MO. and apt. E. Breedlove. Haymarket 3610.

YNG. MAN—ABILITY, CAPABLE; DO ANY work; varied experience. Arm. 2982.

REL. YNG. MAN, MARRIED, DESIRES empl. with future; sal. second. Rep. 9196.

YNG. APPRENTICE TO AUTO TRADE DEsires conn. Address J 317, Tribune.

MAN WITH NEW CAR SEEKS ANY WORK city or out of town. Ray. 1380.

SITUATIONS WANTED—WOMEN.

Bookkeepers and Clerks.

ASSISTANT BOOKKEEPER, SWITCHBOARD TYPIST—DEARBORN 1533.

BOOKKEEPER, STENO., SW. BD.—5 YRS.' exp.; exc. refs. Rog. Park 5755.

BKKPR., BILLER, CASHIER, CLERK — 10 years' experience. Wellington 0630.

BOOKKEEPER—THOR. EXP. ALL STATEments; part time. Address H 416, Tribune.

BKPR.-CASH.—GEN. MOTORS EXP.; FULL chge. or asst. Address J 133, Tribune.

BKPR., CASHIER—SOME STENO.; 10 YRS.' exp. all ofc. det. Address Y O 89, Tribune.

BOOKPR.—FULL CHARGE, CASHIER, TYP Gen. ofc. 12 yrs.' exp. Briar. 8298.

ELLIOTT FISHER BILLER—4 YRS.' EXP.; Steno.; ex. U. S. gov't emp. Mans. 1605.

SWTCHBRD., BKKPR., TYPIST—GENTILE. Pleasing pers. Miss Curtis. Fra. 8478.

Executives and Managers.

EDUCATED, REFINED WOMAN IN HOUSEkeeping department of high class hotel, apartment, or matron in fraternity house. Graduate of Lewis Hotel Training School. ADDRESS J 555, TRIBUNE.

Professions and Trades.

INTERIOR DECORATOR'S ASS'T—OR COPY writer, exc. ability, originality, clinetele exp. Coll. grad. Address H 418, Tribune.

Domestics and Cooks.

COOK—LIGHT, COL.; FIRST CLASS REF. $10 to $12; private family. Drexel 1485.

COOK—BEST REF.; 2 YRS. 1 PLACE; half or all day by week. Ken. 7738.

COOK—COL.; BACHELOR OR BUS. CPLE. Kenwood 3667. Elizabeth.

GEN. HOUSEWORK — RELIABLE; GOOD cook; experienced; Swedish. Well. 0082.

GIRL — IRISH, GENERAL HOUSEWORK and cook, 10 yrs. exp. $12 wk. Sheld. 9724.

GIRL—COLORED, EXP., HOUSWORK, NO laundry. Stay night. Call Fairfax 7889.

SITUATIONS WANTED—WOMEN.

Domestics and Cooks.

MAID—COLORED; HSEWK., COOKING, ½ day week; ref. Wentworth 2856.

MAID—LIGHT COL.; GEN. HSWK., COOK serving exper. Address J 238, Tribune.

PLAIN HUNGARIAN COOK—SM. FAMILY or upstairs girl and laundry; private family. Country or suburb. Vincennes 0456.

QUIET, MID-AGE CHRISTIAN, GD. HLTH.; uses ear phone; no care yng child. Farm or city. Sm. sal.; ref.—A. Lee, 1935 Adams-st.

Couples.

COUPLE — COL., EFFICIENT, CAPABLE; many yrs. with Chgo. family; man cook, drive car, houseman; wife waitress, maid. Exc. refs. Address J 556, Tribune.

CPL.—1ST CLASS; CK., HSMAN., BUTLER, chauf. A-1 No. Shore, city refs. Eng. 3788.

CPLE.—HSKPR., CHAUF., COOK, HANDY man or manage rmg. hse. Exp. Oak. 0044.

Clubs, Hotels, and Restaurants.

COOK—A1 WHITE, HOSPITAL OR INST., acceptable refs. Address J 426, Tribune.

MAID-ELEVATOR OPERATOR — EXPD., young, capable colored woman. Ken. 6991.

Housekeepers and Caretakers.

EXCELLENT COOK AND MANAGER—UNincumbered, capable, full charge. Stewart 1124 or Address H 414, Tribune.

HSKPR.—COOR. GOVERNESS, IN MOTHERless home; capable, relia., exc. refs.; or comp. to lady; spk. French-Germ. Edg. 4638.

GOOD COOK FOR MOTHERLESS HOME OR adult family. Ph. Radcliffe 2622.

HSKPR.—NURSE OR COMPANION TO GENtiles; cook, play contract, piano, type; no triflers. Address H 411, Tribune.

HSKPR.—UNDERGRAD. NURSE, CAP.MGR., Adults, refs. exch. Will travel. Gra. 3319.

HOUSEWORK — COMPETENT, ELDERLY; home more than wages. Sheldrake 3625.

MID. AGED HOUSEKEEPER OR CARE FOR aged or invalid. Sunnyside 6208.

HSKPR.—TAKE CHARGE OF HOME; GOOD mgr.; reliable. $10. Prac. nurse. Sun. 7060.

HSKPR.—30, SWEDISH; EXP.; RELIA.; have child 4 yrs. 1127 N. Waller-avenue.

RESPONSIBLE WOMAN — HSKPR. OR compan.; sm. apt.; gd. home rather than wages; fine sewer; educ. Address H413, Tribune

Laundresses and Day Work.

LAUNDRESS OR CLEANING, $2, CARfare. Thursday, Friday. Normal 6267.

YOUNG COL.—CLEANING OR LAUNDRY; by day. Normal 3815. References.

Nurses and Governesses.

CAPABLE ENG. NURSE OR NURSERY governess; good home. Ex. refs. Tri. 0731.

GRAD. NURSE—CARE OF ANY CASE; EXC. REFERENCES; $3 PER DAY. WEL. 6398.

NURSE—TRAIN.; PRACTICAL FOR INVAlid or conval.; $12 wk. Sheldrake 3900.

NURSE—PRACT.; COL., INVL. OR SICK patients. Good ref. Norm. 2488.

NURSE MAID—INFANT; CHILD; EXPER.; loyal; refs. Address Y 411, Tribune.

YOUNG WOMAN—COMP. PRAC. FOR INvalid, conv. No obj. to lgt. hswk. Bit. 1939.

Stenographers, Typists, Etc.

ADAPTABLE YOUNG LADY—SEC., STENO., swbd.; pleasing personality; wide range of business exp. and equipment. Van B. 8420.

A1 AMB. BEGIN'R—TYPING, GEN. OFFICE work., swbd.; h. s. and bus. coll. Bel. 0878

CAPABLE EFFICIENT STENO.—2 YR. EXP. $11. H. S. and Bus. Coll. Van B. 5476.

DICT., TYPIST, SWBD.—KNOWL. SHORThand, bkkpg. 14 yrs. experience. Ind. 0463.

DICT. OPER.—10 YRS.' EXP.; GD. EDU.; willing wkr.; reas. Address H 417, Tribune.

EXP. STENO.-SECY.—H. S. AND BUS. COLL. grad.; reas. sal. Address Y T 226, Tribune.

GOOD BEGINNER—NEAT ACCUR. STENO.-typist. Will start $8 week. Boul. 0967.

SEC'Y, STENO., SWBD., RECEPTST.—GOOD appearance, tactful, efficient. Har. 2084.

SECY.-STENO.—12 YRS.' EXPER. GEN. OFfice and engr.; perm. or temp. Dor. 9580.

SECY.-STENO.—OVER 10 YRS.' EXCEP. EX. Thor. comp. Best ref. Dorchester 10331.

SEC.-STEN., ASST. BKPR.—TEM. OR PERM. Thor. comp.; over 10 yrs.' exp. Web. 7825.

SECY., STENO. BKPG.—EXP.; FULL CHG. Strictly 1st class. A1 ref. Aus. 7035.

STENO.-GEN. OFFICE—8 YRS.' VARIED exp.; neat and dependable; loop or North Side. Call Ardmore 2765.

STENO.—DENTAL ASSIST., SOME EXP. H. S. grad. Reas. sal. Will. wkr. Ave. 2387.

STENO.—BEGNR.; H. S., BUS. COL. GRAD. Alert, neat, accurate; reas. sal. Wen. 2227.

STENO.—GEN. OFFICE; H. S. AND B. C.; yng., capable, alert begnr. Graceland 2227.

STENO.-TYPIST, GENL. OFFICE WORK; 8 yrs. experience. Phone Berkshire 2480.

STENO., CORRESP. SECY.—PART TIME OR perm.; thor. exp. Address Y O 90, Tribune.

SWBD., TYPIST, RECEPTIONIST—EXP., young, neat appear. Address J 310, Tribune.

SWBD. OPER., RECEPTIONIST, GEN. OFfice work; neat appearing. Key. 4038.

TYPING, GEN. OFFICE WORK—EXP., DEsires position; mod. salary. Lincoln 6390.

TYPIST-RECEPT'ST—DR.'S OFC. PREF. Know nursing. Neat. Small sal. Lon. 3030.

YOUNG H. S. GRAD.—SWBD. OP., MIMEOgraph, any off. work with future. Pen.3098.

Miscellaneous.

BUSINESS WOMAN DESIRES POSITION of responsibility; personnel, payroll, statistical. Address J 423, Tribune.

GIRL — WHITE, 21, WILLING WORKER, exp. as bakery clerk, wishes work of any kind. Address EZ, 1531 W. Adams, Chicago.

EXCH. SERVICES FOR SM. FURN. APT.—Yng. married woman; coll. grad.; husband employed. Address J 132, Tribune.

TYPIST-DICTA.-RECEPT.—EXPD. DENTAL asst. Young. Highest refs. Vincennes 9122.

TYPIST—GEN. OFF.; YG.; COLL. EDUC.; also music or kindergar. tutoring. Lon.7812

WOMAN EMPL.—BD. AND RM.; EXCH. EV. wk.; care child.; steno., music. Del. 7810.

Employment Agencies.

LAUNDRESS — THORO. CLEANING, $1.50, carfare; any day. Atl. 2342.

HELP WANTED—MEN.

The Tribune does not knowingly accept Help Wanted advertisments which misrepresent the nature or terms of employment, or advertisments for Sales Help which do not indicate the type of product or service to be sold and the form of compensation. Report any misrepresentations or requests for a cash bond, deposit, or investment for samples not stated in the advertisment to the Tribune. Superior 0100. Local 328 (for complaints only).

Stores and Offices.

BOOKKEEPER - CLERK — EXPERIENCED general office routine; manufacturing concern. State age, experience, salary. Address Y E 194, Tribune.

BOOKKEEPER — THOROUGHLY EXPERIENCED. STATE REFERENCES. ADDRESS Y H 296, TRIBUNE.

BOOKKEEPER-STENO.—FULL CHARGE OF office. Permanent. 731 Washington-blvd.

BOY—FOR GROCERY DELIVERY AND waiting on trade, one with experience preferred. Inquire betw. 2-3. 2602 Devon-avenue.

CORRESPONDENT.

Preferably one who has had experience handling large volume with direct selling company; age 25 to 30. Give complete details. Address Y S 306, Tribune.

EXTRA CLERKS—EXP. FOR FRUIT AND vegetable market. 1801 West 63d-street.

FURNITURE SALESMAN—POLISH OR BOhemian speaking, experienced, drawing account and commission. See Mr. Gene. Perlowski Bros. Furniture Co., 3801 W. 26th.

MAN WITH CAR—TRAINED IN AUDITing; preferably municipal accounting. Opportunity for advancement to executive position. La Salle street investment house. Address Y T 531, Tribune.

MANAGER—EXPERIENCED, TO MANAGE fruit and vegetable market. Immediately. 3400 Lincoln. Lake View 9390.

WANTED—MAN BETWEEN AGES 25-32, experienced on Elliott-Fisher-Underwood Bookkeeping Machine. Must also handle credits and correspondence. State experience, age, nationality, religion and salary expected in letter. Address G H 12, Tribune.

SHOE SALESMAN—EXP., UNDER 25, NEAT appear.; steady. Apply 9:30. 612 Diversey.

WANTED—OLD FASHIONED BOOKKEEPER Understanding Corporation accts. One day a week. Give reference and wage. Loop location. Address J 323, Tribune.

YOUNG MAN—PURCHASING AND COST experience. High school or college education. Address Y S 287, Tribune.

YOUNG MAN—EXPERIENCED FOR FRUIT and vegetable store. 3170 Broadway.

YOUNG MAN—FOOD SHOP EXP. NOT NECessary. Call 9-11 a. m., 157 E. Ohio, 3d fl.

Executives and Managers.

CREW MANAGER.

We have opening for man who understands how to handle house to house crew. A $200 per mo. job. Crew furnished. Must have 5 passenger car. Apply Thursday, 5 TO 8:30 P. M., 2658 W. NORTH-AVENUE.

BUYER—EXPER. IN LADIES' READY TO wear, juniors, and sportswear dept. Good opportunity for right party. Only those with large dept. store exp. need reply. Address Y S 180, Tribune.

ADVERTISING AGENCY

Production Manager; well established agency. Good opportunity. Give experience. Address Y S 307, Tribune.

YOUNG MAN — EXPERIENCED EDITING, makeup; technical trade paper. Write fully. Address Y M 223, Tribune.

HELP WANTED—MEN.

Executives and Managers.

DISTRICT WHOLESALE SALES MANAGER

to take charge of all Chicago city territory south of 51st-street. Must be experienced and have good record working with dealers in this territory carrying electric refrigerators, washers and other major electric appliances. Permanent position. Ask for Mr. Bradford. GAMBILL CO., Kelvinator and A B C Distributors, 2451 S. Michigan-avenue.

RENTAL—REAL ESTATE MANAGER, EXP. in leasing, collections and management for south side real estate office. Fine opportunity. State age, salary and experience. Address Y N 572, Tribune.

Professions and Trades.

AUTO MOTOR REBUILDER.

Must have gen. knowledge on all makes of mtrs. Machinist's training helpful but not essential; give references, complete details. Apply 2613 S. Michigan.

AUTO SERVICE AND PARTS MAN—SALary $20 and comm. 3030 N. Cicero.

AUTO MECHANICS—COMBINATION PAINTer and body men. 1609 Clybourn.

A-1 LAYOUT MAN—ON LARGE MACHINE shop work; no others need apply. Steady work. 6499 W. 65th-street.

ARTIST—THOROUGHLY FAMILIAR AND expd. with lettering and layouts for direct by mail, general and mail order catalogue requirements. Phone for appt. B. A. M. Studios, Andover 1027.

AUTO CLOCK REPAIR MAN — EXPERIenced. Address Y O 153, Tribune.

BATTERY MAN—EXPERIENCED ON REbuilt batteries. Call 9-5 p.m. 2959 Fifth-av.

BOOK BINDER—THOROUGHLY EXPERIenced in loose leaf, specialties, and stamping. State exper. Address Y T 552, Tribune.

CAKE BAKER.

Young man; exp. baking highest class cakes and pastries; ref. req. 161 E. Chgo.-av.

CAR WASHERS, GREASERS—EXP. APPLY Lexington Oil Co., 4530 W. Grand-avenue.

CYLINDER PRESSMAN.

Good young man, able to make-ready; steady job; union; color scale. Address Y T 335, Tribune.

COMMERCIAL REFRIGERATION MAN—[Single] with technical education for laboratory and test work, competent to conduct tests without constant supervision. Location Michigan, 200 miles from Chicago. Permanent, good future. Advise education, experience, references and salary desired. ADDRESS G G 44, TRIBUNE.

DIE MAKERS—ALSO LATHE HANDS; 1ST class; no others need apply. United Air Cleaner Co., 9705 Cottage Grove-avenue.

DIE CAST OPERATORS—EXPERIENCED. Also diemakers experienced in die cast molds. Address Y T 528, Tribune.

DRAFTSMAN—FOR ELECTRIC CONTRACTor's office; high school graduate; state age, nationality, experience, if any and salary. Address Y H 586, Tribune.

ENGINEER—LIC., NOW UNEMPLOYED, for H. P. System and refrig. Night work. Give full details about yourself and wages expected. Address Y O 119, Tribune.

ENGINE LATHE—WARNER SWASEY TURret lathe hands, experienced on gear work. ADDDRESS L S 313, TRIBUNE.

EXPERIENCED S. AND S. MACHINIST FOR set up paper box factory. Address Y E 195, Tribune.

EXPERIENCED BROWN & SHARPE OPERATORS. APPLY 4616 W. 20TH.

FORD MECHANIC—EXPER.; STRAIGHT salary for one day only, July 23. 4834 Diversey-avenue.

FRAME AND AXEL MAN—EXPERIENCED on bare frame straightening machine. 3559 W. Harrison-street.

GEAR CUTTER—ALL AROUND MAN ON Fellows, G. & E., Gleason, etc. Must setup jobs, figure ratio, etc. Steady work. 543 Fulton-street.

GREASER WANTED—MUST HAVE EXPErience; good salary for the right man. 3100 North Kedzie. Shell corner.

GREASER — EXPERIENCED ONLY. APply 2955 West Harrison. Harry.

HAND CUTTER—EXP. ON LADIES' LEATHer bags, belts. Address Y S 335, Tribune.

Industrial Engineer

TIME STUDY—COSTS.

Experienced young man, permanent position with out of town steel products plant. Must be experienced in T. S. work, capable of establishing rates and a complete cost system. Progressive small company with a wonderful future for right man. Give all particulars, age, detail of experience, and minimum starting salary. ADDRESS G H 14, TRIBUNE.

LAMP SHADE SILK SCREENERS—EXP. Benray Lamp Shade Co., 1550 Dayton-st.

MACHINE HANDS.

Boring mill, planer, radial drill, etc. Precision work. Steady jobs for first class men. 543 Fulton-street.

MACHINISTS—INSTRUMENT MAKERS ON gauge and meter work. Open shop. Give fully exp., refs. Address J 561, Tribune.

MATTRESS MAKER—FULL OR PART time. Address Y 391, Tribune.

OPERATOR—EXPERIENCED; ALSO EXP. oper. on Peerless eyleting machine. Elegant Shoe Co., 228 North Clinton.

OPERATOR—EXPD. FOR A OR B WELLS coil machine. 4100 West 25th-street.

PAINTERS — EXPERIENCED IN MAINTEnance painting and decorating. Apply 956 E. 58th-street. Mr. Schulz.

PATTERN MAKERS — [WOOD]; OUT OF town; highest wages; give exp. and refs. Address J 560, Tribune.

PHOTOGRAPHIC PRINTERS—3, EXP. ON Pako mach. Carlstedt, 4118 Overhill-av.

PHOTOGRAPHER—CHILD'N.; ALSO CALLer outs. App. 8 a. m. 4554 Lincoln-av.

PHYSICIAN—INTERESTED IN CLINICAL work. Adler, 7901 S. State-st. Ste. 1881.

PHYSICIAN WANTED FOR A NORTH SIDE clinic. Phone Hollycourt 0470.

PICKER—HAND, CAPABLE OF MAKING setups. Thorne Craft, Inc., 2518 Montrose.

PIANO PLAYER — MAN; FOR TAVERN. 2148 Milwaukee-av., after 1 p. m.

POLISHERS AND BUFFERS — EXPERIenced. Porays, Inc., 3403 W. Grand.

PUNCH PRESS OPERATOR — EXPERIenced. Apply 4448 West Roosevelt-road.

RADIO SERVICE MAN WHO HAS REcently Completed Course in Radio School—Work on percentage basis. Pla. 5791.

SERVICE MAN—EXPD. ON TIRES; MUST be first class all around man; references required. Superior, 1025 W. Roosevelt-road.

SHOE LASTER BED MACHINE, NO. 6—Exp. only. Midwest Slipper, 512 S. Peoria.

SHOW CARD WRITER.

Young, exp., for steady job; moderate salary to start; state age and phone number. Address Y S 312, Tribune.

SILK SCREEN CUTTER.

Silk screen cutter desirous of bettering himself wanted at once. Permanent work with excellent possibilities leading to promotion as foreman. Require man familiar with shellac paper system—large type work; knowledge of letter cutting essential. Must be willing to work for reasonable starting salary while learning our requirements. Apply North American Service Co., 311 N. Desplaines-avenue.

SLUSH MOLD CASTERS—EXPERIENCED. Apply 1807 N. California-avenue.

SLUSH CASTERS—DAY OR PIECE WORK. Apply 5th floor rear, 517 W. Monroe-st.

THEATRICAL SIGNMAN—EXPERIENCED, who understands layouts thoroughly. State age, experience, salary expected and photos or samples of work. Address G H 16, Tribune

TIRE REGROOVER—WHO CAN VULCANize; also exp. wrecker. 2136 Clybourn.

TOOLMAKERS—EXPERIENCED ON BAKElite molds. Out of town. Give fully exp. and references. Address J 562, Tribune.

UPHOLSTERER ON FURNITURE—MUST be A-1. 3913 South Michigan, 2d.

VULCANIZER WANTED—MUST BE EXPERIENCED. 2301 SOUTH STATE-STREET.

WASHERS—EXPD.; FOR CLEANING & DYEing plants. Rm. 300, 1018 S. Wabash.

WOODWORKING MACHINE HANDS—EXP. Grand Woodworking Co., 4147 Ogden-av.

WANTED—FIRST CLASS WINDOW TRIMmer and card writer, age 22 to 30, as assistant to head trimmer in popular priced store ninety miles from Chicago. Must be especially good card writer. Good opportunity for future advancement. Apply in person or in writing with samples of work. Rockford Dry Goods Co., Rockford, Illinois.

WANTED—MAN WHO UNDERSTANDS REpair of soda fountains and block tin work. Address Y T 99, Tribune.

THE TRIBUNE OFFERS SPECIAL LOW rates to persons who advertise for positions. For further information and assistance in writing an advertisment stop at Want Ad Office, Madison and Dearborn-streets, or in the lobby of Tribune Tower.

Clubs, Hotels, and Restaurants.

COOK AND GRIDDLE MAN—PLATE LUNCH and sandwiches. Loop. References required. Address J 440, Tribune.

COOK.—2D; LARGE CAFETERIA, $90. State age, exp. Address Y T 122, Tribune.

FOUNTAIN MANAGER AND SECOND MAN —North Side. Write or apply in person. TED PEMBERTON, 876 E. 63D-STREET.

ITALIAN-AMERICAN COOK—6 DAY; GOOD pay. 11447 S. Michigan-avenue.

SODA FOUNTAIN MANAGER—EXPD. AND capable of handling 4 clerks and managing ice cream store; over 25 years of age; refs. required. Apply between 9 and 12 a. m. 1025 South Kedzie-avenue.

Pharmacists.

ASSISTANT PHARMACIST WANTED AT once, with A1 references. 4068 Ellis.

ASSISTANT PHARMACIST—REFERENCES. 3144 West North-avenue.

REGISTERED, CHAIN STORE EXP., REFS. Adler Drug Co., 2065 N. Clark.

REGISTERED PHARMACIST—REFERENCE. Apply 5755 North Clark-street.

Farm and Garden Help.

ASST. HERDSMAN—PURE BRED GUERNseys; expd. dry milker. Sgle. man pref. $85 mo. Refs. Can live and board on premises. Lake Geneva. Address H 478, Tribune.

HELP WANTED—MEN.

Farm and Garden Help.

MIDDLE AGED MAN TO WORK ON SMALL poultry farm; good home, wages; references required. Box 204, Tinley Park.

Salesmen.

ADV. BUSINESS STIMULATORS AND NEW copyrighted bank day deal for retail merchants; up to $15 daily advance comm. Outfits free. Out of town write. Federal Trade Builders, Rm. 1121, 176 W. Adams, Chicago.

ADVERTISING SALESMAN—WANT HIGH class man with trade paper exp. Salary. Apply Room 909 Rand-McNally Building.

AUTOMOBILE SALESMEN.

No exp. necessary; must have car; wonderful opportunity for the right men; liberal comm.; leads furnished. See Mr. Dempster, 9-12. 3431 Irving Park-boulevard.

BEVERAGE SALESMAN—DRIVER TO TAKE over soft drink route West and Northwest Side. Experienced man with some business preferred. Salary and commission. Address Y P 546, Tribune.

BATTERY SALESMAN—TO TRAVEL. MUST own a car. State full particulars. Our organization is informed of this ad. Salary and expenses. Address Y T 334, Tribune.

BEAUTY SHOP SALESMAN FOR SOUTH side. Must have car. Over 100 steady repeating accounts. Comm.-car expenses. ADDRESS Y S 339, TRIBUNE.

BUILDING MATERIAL SALESMAN — Young man for special selling; building material experience with auto preferred, who can create, follow leads and close; live on South Side or West Side; small salary to start; good future if successful. Give details. Address Y T 100, Tribune.

EDUCATIONAL SALESMEN—EXP'D HOME study; must have car; leads; 100 miles radius. Comm. Address J 557, Tribune.

Hotel Contact Man.

High type representative to contact hotels and clubs on portable self-contained individual room air conditioning unit, produced by leading engineering organization; liberal commission plan, assuring exceptional earnings. Permanent connection with opportunity to develop national sales division in fast growing organization. Air Devices Corp., 64 East 25th.

LIQUOR SALESMAN—EXP. WITH TAVERN following. Sal. and comm. Marvelous opportunity. E. O. Jackson, 8440 S. Chicago-av.

REAL ESTATE SALESMAN—EXP.; LIVE leads furnished; N. W. Side. Must have car. Comm. Wonderful future. Apply Branch Office. Veteran Realty Service, 3845 North-av.

RESIDENT SALESMAN — WANTED FOR Chicago and west for an outstanding line dress and sport coats, $10.75 to $16.75. On a commission basis only. Address Samuel Kolinsky, 1211 Chestnut-st., Philadelphia, Pa.

COMMONWEALTH EDISON COMPANY.

There is an opening in our sales department for a young man who wants to enter the public utility business and who is willing to start at the bottom, learn the business and earn promotion by honest and persistent effort. Experience unnecessary but ambition essential. Compensation on a commission and bonus basis. See Mr. Schutze, Room 1035, 125 S. Clark-street, 9 a. m. to 12 noon.

—MEN—

START WORK AT ONCE.

Straus & Schram Furniture Company will add several new men to their Economy Club Department. Applications wanted from responsible, steady workers who present a dignified appearance.

This work is a positive form of direct advertising, showing people an idea—NOT SELLING MERCHANDISE. Advance comm. and bonus. Apply 8:30 a. m.

834 W. 63D-ST. 3318 LINCOLN-AV.

AGGRESSIVE MEN.

PRODUCT—Low cost portable air conditioner for small offices and residences, opening largest and fastest selling section of this rapidly growing market.

MANUFACTURER—Largest and best known engineering company in its field.

COMPENSATION — Largest commission earnings in specialty sales.

Definite openings into factory, also managerial positions.

Other products, assuring year around OPPORTUNITY.

64 E. 25th-st., 1 to 4 p. m. only.

SALESMEN

To sell a family investment in two beautiful Memorial Parks; highest commissions; complete co-operation. If a permanent connection with a future and $100 per week interests you, come in and hear one of the most unusual selling plans in America on a 100% necessity with an 85% demand. Drawing account to those who qualify.

10 a. m. to 4 p. m.

Suite 204. 72 W. Washington-st.

SALESMEN.

INSULATING BOARD.

Nationally known building material manufacturer will employ a thoroughly experienced well established insulating board salesman, on salary basis, to specialize in promoting our insulating board products. Only men with at least 3 years' field experience in selling insulating board need apply. Address Y S 368, Tribune.

AT ONCE.

Three intelligent, neat appearing men who desire a permanent connection with national organization, mfg. elec. unit; must be willing to work 8 hours a day and start at our terms. This means about $40 per week on percentage to start. Apply Employment Manager, Room 618, 203 N. WABASH-AVENUE, CORNER LAKE-ST.

FORMER BANK CASHIERS OR ASSISTants—We have several openings for men with desirable records. Introducing system to banks. Work is congenial and no selling experience required. Liberal remuneration on commission basis. Write stating experience and references. Address communications to W. W. Conrad, 80 Broad-street, New York City.

WANTED.

4 men with some intelligence to act as advertising representatives for house furnishing institution; transportation furnished. 1st class opportunity for advancement. Remuneration advance draw, commission and bonus; full details at first interview. Call 10 to 4, 407 S. Dearborn, Suite 770.

WANTED.

3 men who live on North Side. Can be between 25 and 50 years old, to call on our customers. Not selling merchandise. Advance draw, and bonus. Apply 9 to 2. L. FISH CO., 3036 LINCOLN-AVENUE.

AN OPENING IN OUR ORGANIZATION offers exceptional opportunity for a high caliber man able to contact large premium users in metal furniture specialty. Liberal Comm. Give exper. and refs. in 1st letter. Address Y T 530, Tribune.

SALESMEN—WE HAVE A FAST SELLING combination membership and insurance; every motorist interested. Top comm. and bonus; leads and renewals; season now on; our men earn $50-$100 a week. Mr. Leroy, 10-2. Illinois Auto Club, 3401 S. Michigan.

SALESMEN—TO SELL FULL SIZE PROFESsional arc welder doing work of $150 machines; retails $29.50; enormous market to garages, factories, etc.; big comm.; protected terr. Tel. Sta. 1655 for interview.

3 MEN TO CONTACT HOME OWNERS—A real proposition for men willing to work. No selling. Money advanced daily against commission. Apply mornings only, Suite 416, 82 West Washington-street.

YOUNG MAN—21-25 YRS. HOTEL PROMOtion field. Good opportunity to right party. Only those willing to work need apply. Salary, comm. Give full particulars in 1st letter. Address Y A 149, Tribune.

AGGRESSIVE, CLEAN-CPT SALESMAN. Can make $100 wk. comm. selling Rock-wool, blown-in insulations to home owners. No exp. nec. We help close. Draw. acct. to men who qualify. Ph. Pullman 2313.

SALESMAN—NEW YORK LIFE INS. CO. has opening for ambit. man; best comm.; perm. con., leading to guar. mo. inc. 2 wks. train. W. F. Oltman, 39 S. La Salle, Rm.1022.

MEN WITH CARS AND WITHOUT CARS desiring to make $30-$35 weekly comm. basis. Bakery product. Short hours. Inquire in rear, 6043 North Claremont-avenue.

2 NEAT, DEPENDABLE, TO CANVASS FOR a producing closer; washers, refrigerators, radios, stoves; no drinkers; transp. furnished; sal. and comm. 4756 Washington-bl.

EXPERIENCED CANVASSERS—HOUSE TO house, election item, both parties; small investment required, good profits. Apply 58 W. Washington, Room 417, 9 to 12 a. m.

SALESMAN AND GIRL DEMONSTRATOR to sell loud speaker systems in taverns, dancing schools, churches, etc. Commission. Call Plaza 5791.

OLD ESTAB. CO. OFFERS STEADY, PROFitable empl.; sal. and comm.; exp. unnec.; cash bond req.; live S. Side, E. of Ashland. Monumental Life Ins., 7341 Cottage Grove.

COMMERCIAL REFRIGERATION SALESmen—To sell on 25% comm. basis. Only exp. men need apply. Address Y T 560, Tribune.

MARRIED MEN LIVING SO. SIDE SELL bakery gds. direct to homes; comm. basis; est. route; steady work. 6033 Lafayette.

FEDERAL LIFE INS. CO. OFFERS BEST life and A. and H. connection. Comm., renewals. Voorhies, R. 201, 168 N. Michigan.

25 NEAT APPEARING COLORED MEN TO fill vacation vacancies. $5 salary and bonus. Foods, 417 E. 47th-street. Room 213.

MAN—YOUNG, EXPERIENCED IN SELLING commercial stationery. Commission. ADDRESS Y T 561, TRIBUNE.

CHICAGO WIRE MANUFACTURER DEsires experienced salesmen on coarse wire; commission. Address Y P 250, Tribune.

MEN LOCATE VENDING MACHINES—FACtories, taverns; profit-sharing; comm. Before 12 noon. Midwest Mdse., 554 West Adams.

CHICAGO AND ILLINOIS—PERM. POLISH for shoes, all leather and canvas goods; now on market; comm. R. 1500, 6 N. Mich.

MEN—WITH CARS. NEW AUTO HOOD lock. Gd. spots. Com. R. 709, 160 N. Wells.

MEN TO SELL FLY SPRAY. BIG COMM. Acme Products Co., 1923 S. Kedzie-avenue.

HELP WANTED—MEN.

Salesmen.

MEN WANTED

NEW, AMAZING PRODUCT THAT ENJOYS THE SAME POSITION IN ITS FIELD TODAY AS THE ELECTRIC LIGHT DID TO THE KEROSENE LAMP YEARS AGO.

Under our unique merchandising plan, men who qualify will be set up in business for themselves and assisted in getting started successfully.

Under this co-operative plan branch dealers get phenomenal results earning as high as $20 daily.

Permanent. No investment necessary. No lean season. We can train any intelligent clear thinker to sell this elec. product and assure him of at least $40 commission his first week.

If you are wide awake and want a business that pays big earnings investigate this unusual opportunity.

SEE MR. FUGETT—9 A. M. TO 4 P. M.
LA SALLE HOTEL.

TIME IS NOW OPPORTUNE FOR LAUNCHING your "all" in this new Real Estate market. Vast holdings, wide variety and PRICE give this firm unique position. You must qualify high and own car. Com. arrangement permitting exceptional income. F. R. Bartlett & Co. 33 W. Washington-street.

ESTAB. RESORT PROP. SALESMAN—WITH car. Liberal comm. 30 W. Wash. R. 1428.

Agents.

MEN, WOMEN—SELL STORES, OFFICES, homes. All phone user need new 10c item. 100% profit. 4461 Lincoln-avenue.

Miscellaneous.

AN OPPORTUNITY

Well-known Cincinnati musical company has opening for 3 men as registrars for their Chicago office. Applicants must be between 25-35 years of age, neat appearing, as well as ambitious. Position averages about $45 per week to start, with promotion to studio manager in 3 months if qualified. Training in music not essential.
APPLY 10 TO 12 M.—1 TO 3 P. M.
MR. CAL JONES. EIGHTH FLOOR
CABLE BLDG. 57 E. JACKSON.

MAN—WILLING BEGIN $42.00 WEEKLY comm. handling orders for roses, evergreens, fruit trees, raspberries, among old, new customers. Exp. unnecessary. Knight & Bostwick, Newark, New York.

YNG. MAN—18-22, FOR SPECIAL ADVERTISING; must be able to drive car and free to travel; salary. Southmoor hotel, apt. 403, 5-7 p. m. Don't phone.

NIGHT WATCHMAN — FOR WEST SIDE cleaning and dyeing plant; must furnish good refs.; state exp., age, salary and full particulars. Address Y S 305, Tribune.

LARGE CORPORATION OFFERING FINANCIAL adjustment assistance to large clientele needs 3 aggressive men at once to earn $60 weekly commission. Rm. 512, 222 N. Wells.

MEN—GUAR. SAL. $10 WKLY. PLUS BONUS and comm.; expense advanced while inx.; wk. with crew mgr.; fds. 1924 Madison

MEN—18-22, TO OPERATE REFRESHMENT stands. Apply at 5432 N. Western avenue, Thursday afternoon. See Mr. Corn.

MAN—TO SELL AND ASSIST MEN SELLING new type cleaners. Percentage. ADDRESS Y N 226, TRIBUNE.

MEN—YOUNG, 4, OPPORTUNITY TO EARN $30.00 weekly with advancement. No exp. necessary. Rm. 400, 205 West Wacker-drive.

YOUNG MAN—19 TO 21, MECHANICALLY inclined; steady position. $10. References. Address Y N 153, Tribune.

MEN—[3] GUARANTEED SAL. $15 PER week and carfare. Direct sales. Food. Good refs. 3179 N. Clark, Room 16, at 10 a. m.

2 NEAT APPEAR. YOUNG MEN—TO FILL vac. in apparel dept. Hi. schl. grad. About $22 wk. adv. comm. R. 1339, 80 E. Jackson.

RECENT H. S. GRADS.—TRAVEL CALIF. subscription crew. Earn $25 week comm. Expense adv. Gillespie, Buena Park Hotel.

KENNEL MAN OR HANDY MAN. 657 N. St. Clair.

SINGLE, 35-45, CONTACT CUSTOMERS. Sal. Ref. Jewish. Address H 556, Tribune.

Employment Service.

SALARIED POSITIONS—SEE OUR AD this column Sun., Wed. R. W. BIXBY, Inc.

Employment Agencies.

AUTO MECHANICS.
SMALL FEE—NO JOB—NO CHARGE.
Truck Mechanic, steady fleet job......$28-$30
Ford Parts Counter, some experience......$20
Truck Washer, 48 hour week......$20
Garage Floorman, age 35-45......$22
Boys, A-1 drivers, hiking cars.
Garage Floorman, days......$18
Boys, A-1 drivers, chance to learn trade. $18
2 Auto Greasers, 48 hour week......$20
6 Colored Floormen-washers......$15
Colored Truck Greaser......$15
Mechanic Helpers, some experience......$18
3 Gas Station Attendants......$15-$18-$20
GEN. AUTOMOTIVE, 37 W. Jackson, R. 49.

JOE DELL. A. P. WEAVER
Folder Opr.—Cleveland, 150 mi. Chgo. $25
Assemblers, small motors......$18
GUITAR PLAYER AND SINGER......$20
DRAFTSMAN—HEAVY MACHIN. EXP. $25
SHIPPING CLERK—NOVELTIES......$20
Boring Mill ...70c | Bronze Filer ...60c
Planer Hand ...70c | Bumper Polisher .60c
Piano Player ...$25 | Hardware Packer .$18
Fry Cook ...$20 | Furn. Rubber ...45c
Counter Man ...$15 | Furn. Finisher ...45c
Meat Carver ...$20 | Belt Sander ...45c
Philippine Bus Boy $15 | Meat Packer ...$16
CADILLAC, 64 E. JACKSON,
Suite 707. Harrison 3608.

2 Uni. Grads., Technical ed.,
under 24, wonderful opp., start......$90
Young man, hi. school grad., 1 or 2 yrs. coll. 20 yrs., start on mail desk......$75
Collec. corres., must have exp......$110
10 U. Grads., Engr. Degrees,
for plant operation, production, and training clean cut, aggressive, capable, high grade......$125-$300
Sales research and promotion, single, high grade......$150 and expenses
OCCUPATIONAL, 20 W. Jackson, R. 1409.

SALES PROMOTION, DIR. MAIL......$250
YNG. ENGINEER, knowl. advertising. $175
RETAIL AUTO ACCESS. STORE MGR. $150
ADVG. MGR. Retail Furniture......$35
STENO. Office Bldg. Management......$25
SR. ACCNT. Municipal Acctg......$8 day
TRUCK-GARAGE ASST. FOREMAN......$150
YNG. COST CLERK, mfg. experience......$25
ACCOUNTANT, St. Louis Resident......$150
YOUNG BUDGET CREDIT MAN......$100
CONTROLLER, TROPIC. Plants. Ex. $6,000
Glader Corp., 220 S. State-st.

SHIPPING CLERK, TEXTILE......$14
3 ELEVATOR BOYS, white......$60-$50
ELEVATOR BOYS, colored......$50-$40
Engr.-lineman ..$60 | Counter man ...$15 apt.
Hotel clerk ...$65 r. | Counter man ...$14
Fountain man ...$20 | 2 S. O. cooks ...$18
Bus Boy ...$8 t. | Dishwasher ...$12
CARPENTER, union......75c hr.
FRY COOK AND WAITER......$15 gd. tips
Boy, marker and sorter......$12
N. SIDE CONSOLIDATED, 1001 Leland.

SALES MGR.—BLDG. MAT......$15,000
Mech. Supt.—Stampings, tools, dies. $6,000
Credit Mgr.—Clothing mfr. to dealers. $4,000
Plant Eng.—Design-prod. work with research
Cost. Cr. Mgr.—Collections, corresp. $1,350
2 Salesmen-engrs., draftsmen, designers, tracers. [illegible]

GENERAL MANAGER.
[illegible]

AUTO MECHS. ...$35 | DIEMAKERS [illegible]

STRUCT. STEEL SHOP MGR. [illegible]

Factory Cost Accountant.
[illegible]

MOLINE PERSONNEL, 105 WEST ADAMS
[illegible]

PORTER; WHITE [illegible] $80

[illegible] UNITED AGENCIES, 202 S. STATE.

FRENCH PERSONNEL [illegible]

MECHANICAL DRAFTSMEN—UNDER 35 [illegible]

PUMP AND COMP. SALES-ENGR. [illegible]

THE BAYNE AGENCY, 105 W. ADAMS.

FACTORY, MACH. SHOP, TOOL [illegible] help. Tuthill, 184 W. Wash., R. 308.

HELP WANTED—MEN.

Employment Agencies.

5 A1 SALESMEN.
Train for branch mgrs. in principal cities. 25-30 yrs. of age. Must have good sales record and appearance. Natl. org. Excellent oppor......$2,400
HDWE. SALESMAN—Illinois. Exp......$150
PRODUCTION CLK.—30 yrs. of age. Must be 1st class inventory man......$130

Jr. Mechanical Engr....$1,800
SALES ENGINEER......$2,750
ELEC.-ENGR.—Audio Frequency App..$2,400
MECH. ENGR.—Genl. Factory Engr......$2,400
CHEMIST—Nitrocellulos Lac......$3,600
FACTORY SUPT.—CANS......$4,200
GARAGE—GAS STA.—FACTORY.
10 LABORERS—South Side. Steady..$15-$20
Refrig. Serv....$1.25 | Service Sta. ...$20
Sheet Metal ...80c | Auto Mechs. ...Top
Weld. Apprent. ...50c | Greaser ...$20
Sprayers ...60c | Chauffeur ...Open
Machinists ...75c | Tool and Die ...$1.25
HOTEL—RESTAURANT HELP.
HOTEL CLERK—6 days—8 hours. $55 RBL.
Cake Baker ...$25 | Biscuit Baker ...$25
S. O. Cook ...$20 | Farm Hand, $35 RB.
Rm. Serv. Waiter.Op. | Bus Boy ...$12
Bakers Helper ...$18 | Waiter ...Open
Tavern Cook ...$25 | Lndry Washman.Open
Wringer Man ...$15 | Porter ...$12
Houseman ...$50 B | Couple, Rest. ..$40 RB.
Soda Mgr. ...$25 | Lic. Engineer ...Open
Dishwashers ...$12 | Chauf., Hsemn.$70 B.
A NATIONAL INSTITUTION.
O'Shea, 64 East Jackson

ENGINEER—COAL MINING......$250
CREDIT MGR.—Wholesale dresses....$250
STENOGRAPHER—Real Est., So. S.....$100
SALESMEN—Electric motors......$350
SALESMEN—Meat, City terri......$175
SALESMEN—Jobber's exp., travel......$200
SALES MGR.—Food products......$250
GRADUATE—M. E. or E. E., young....$175
Printers, See Mr. Wilson.
HANDY PLASTERER—FACTORY......$150
Spot. Welders ...45c | Hand Screw ...60c
Boring Mill ...80c | Milling Mach. ...80c
Sheet Metal ...85c | Arc. Welder ...80c
Lathe Hands ...80c | Auto. Mechanic ...$35
Gas Sta. Attn. ...$18 | Polishers ...60c
PASTRY CHEF, 6 DAYS, $100.
Hotel Clerk ...$60. rm. | Bus Boys ...$12
Fountain Man ...$20 | Porter, Rest. ...$12
Counter Men ...$20 | Wringer Man ...$12
Waiters, 6 da. ...$15 | Dishwashers ...$12
Col. Kitchen..$30. r.b. | Cashier, Nites ...$12
TRIANGLE AGENCY,
25 EAST JACKSON, KIMBALL HALL.

CYLINDER PRESSMAN [NITES]......85C
Hospital kitchen boy......$25 R. B.
Bakers—Bakers' Helpers.
Pol. buffer ...75c | Hosp. hseman. $40 M.
Cabinet maker ...55c | Col. couple ...$50 R.
Machinist Jr. ...45c | Col. Hdymn. $25 R. B.
2nd cooks ...40c | Htl. clk., trans. ...$80
Counter boys ...$10 | Htl. cpls. ...$75 apt.
Col. porter & D.W.$10 | Htl. hseman. ...$65
Col. porter, bak..$12 | Htl. hdymn. ...$40 R.
Htl. clk. ...$40 R. B.

Garage Jobs
Shop foreman—High class cars.
Auto mechanic—High-grade cars......$30-$40
10 Auto mechanics, all cars......$20-$40
Auto greasers ...$20 | Gas station ...$15
Mech. helper ...$15 | Mech., used cars..$25
Garage boys ...$10 | Col. car washer..$15
CHICAGO GARAGE OWNERS. ALL TRADES
309 SOUTH LA SALLE ROOM 101.

PLACEMENT MAN, ACTIVE; GOOD PAYING; agency experience. See Mr. Doctor,

ASST. SALES MGR.
Bldg. materials, age 30-40......$3,000+
OFFICE—CREDIT MGR.
Age 30-40, mercantile mfg. exp......$225
SPEC. SALES, MEAT PROD......$140
Spec. drug and grocery sales, Mich...$150+
Jr. mech. engineer. Grad. physicist.
DRAFTSMAN, HEAVY MACH......OPEN.
TIME STUDY ENGINEER......$2,400
Bkkpr., typist ...$80 | Demonstrator ...$18+
Clerk, spt. goods.$15 | Steno., rapid ...$130
3 BODY FENDER MEN, $50.
SERV. MAN, COIN MACH.; OWN CAR.$30
2d cook ...$90 | S. O. cook ...$18
Veg. cook, colored. | Countermen ...$15
S-H-A-Y, 14 W. Washington.

— — MACHINE SHOP & FACTORY. — —
YNG. TOOL RM. FOREMAN—OUT TOWN.
Orn. iron layout | Punch press
Yng. elec. shop man. | Hand screw—set up.
Arc welders. | Wood pattern mkr.
Die repair man. | Tool & die.
2 coaters. | Lathe oper. ...80c
2 boys learn trade. | Cement finisher
RESTAURANT & HOTEL HELP.
G. club, pot w. $40 r b | Dishwasher ...$12
EXP. DELICATESSEN STORE CLERK $16
Handy yng. man ...$12 | Cooks ...$18 up
Garage Men, See Miss Kelly.
5 gas sta. attds. | 3 truck washers.
2 comb. floormen. | 15 mechanics.
Greasers—Helpers—Sprayers—Hikers, Etc.
All jobs guaranteed and steady.
Monarch, 166 W. Washington

PACKERS—AUTO PARTS EXP. PERM. $16
Sheet metal ...60c | Grainery metal ...60c
Coil winders ...45c | Armature winders 60c
Router hands ...55c | Refrig. service ...$40
Hand screw ...50c | Polish. buffer ...60c
Sprayer lamps ...50c | Boring mill ...60c
Tinners ...50c | Vulcanizer ...60c
Lathe hands ...80c | Spot welders ...50c
Auto mechanics ...$35 | Garage floorman ...$20
Tool and die ...$1.10 | Greasers ...$20
Brake mechanic ...$35 | Ignition man ...$22
Hotel maids ...$25 | Carver ...$20
Fountain man ...$20 | Counter man ...$15
Bus boys ...$12 | Dishwashers ...$14
Majestic, 20 E. Jackson, 9th fl.

JR. MECH. DRAFTSMAN, $35
[illegible]

Wabash, 14th fl., 20 E. Jackson

TOOL-DIE DESIGNERS [illegible]

Hotel, Rest., Resort Help.
[illegible]

ASST. SALES MANAGER.
[illegible]

TRADE SCHOOLS—MEN.

U. S. GOV. JOBS—FORMER EXAMINER [illegible]

GOVT. JOBS—ONLY SCHL. WITH CLASSES [illegible]

WILL TRAIN RELIABLE MEN SERVICING [illegible]

HOTELS CALL FOR TRAINED MEN [illegible]

LEARN TO DISPLAY WINDOW TRIM [illegible] Comm'l Art Schools, Inc., 116 S. Mich.-av.

TRADE SCHOOLS—MEN.

— — — — LEARN — — — —
TOOL & DIE MAKING
AUTOMATIC SCREW MACHINES.
MACHINIST TRADE.
Get experience on actual machine work; jobs open at good pay; employment help; start now; day, evening; low fee. Visit our shops or write for FREE illustrated book.
ALLIED SCREW MACHINE, INC.
609 W. Lake-st. Dept. 7. Haymarket 1136.

Be Our Guests for a Day.
AIR CONDITIONING REFRIGERATION
Radio—Television—Auto Radio. Body and Fender. Tool and Die—Automatic Screw Machine. Machinist—Diesel—Electricity—Aviation. Electric—WELDING—Acetylene.
GREER SHOP TRAINING, 2027 S. Wabash.

DIESEL IS NEWS.
Is it worth a postcard to find out what this field offers you? Write for 20 page illustrated booklet. It's "The March of Diesel."
Hemphill Diesel Schools,
2022 N. LARRABEE-STREET, LIN. 3630.

More Pay Now for Barbers.
Learn at MOLER'S.
177 N. State-st. CEN. 6393.

105-$175 MONTH — WORK FOR "UNCLE Sam"; men, women; try next examinations; list jobs and particulars FREE. Write today sure. Franklin Institute Dept 121-S, Rochester, N. Y.

HELP WANTED—WOMEN.

Stores and Offices.

AN UNUSUAL OPPORTUNITY IS OPEN for an exceptional saleswoman over 25. College training desirable. Qualification should include sales ability, personality, knowledge of office detail and stenography. Salary and commission. Write giving short but accurate personal description and record of experience. Photograph will not be returned. Address Y O 121, Tribune.

BOOKKEEPING-TYPIST — PLEASANT OFfice in small manufacturing company on South Side. Permanent position. Gentile, 20-30 yrs. Apply in own handwriting, stating age, salary to start, experience and references. Address Y S 390, Tribune.

BOOKKEEPER — FULL CHARGE. EXPErienced only. Wholesale grocery or food products exp. preferred. State details fully. Address Y T 558, Tribune.

BOOKKEEPER—NORTH SIDE GENERAL Motors Dlr.; only those with Gen. Motors exp. need apply. Address Y M 447, Tribune.

BOOKKEEPER—EXPER., TO ASSIST DENTist. Dr. Jonas, 10 W. Jackson-boulevard.

. . . FUR SALESLADIES . . .
Experienced, for Hammond's newest and largest exclusive fur store. Apply at once. Davis F. Co., 5258 Hohman-av., Hammond, Ind.

GIRL—SOUTH SIDE, FOR DENTIST OFfice; neat; experience unnecessary; state salary expected. Address Y P 546, Tribune.

GIRL—EXPERIENCED FOR CLEANING-dyeing store. 7071 Glenwood-avenue.

GROCERY CLERK—CHAIN STORE, EXperienced. 3469 Broadway.

MOON HOPKINS BILLER—EXPERIENCED. Phone Crawford 5900 for appointment.

STENOGRAPHER—COMPETENT FOR DICtation and billing; also bkkpg. knowledge desired; state age, religion, and references. ADDRESS Y M 218, TRIBUNE.

STENOGRAPHER—EXPERIENCED GENERal office work. Apply Bishop Lumber Company, 2315 Elston-avenue.

STORE GIRL AND MARKER—MUST HAVE cleaning and dyeing experience. Crystal Cleaners and Dyers, 2635 North Halsted.

3 OR 4 GIRLS TO SELL IN DELICATESsen dept. of food mart; salary. 1055 Bryn Mawr. Longbeach 1157.

Executives and Managers.

WOMAN EXECUTIVE—BETWEEN 30-40 years of age, to manage Loop retail establishment, also to act as private secretary. State age, phone, and references in first letter. Address Y P 549, Tribune.

Professions and Trades.

BEAUTY OPERATOR—ALL AROUND HAIRdresser. Must be expert manicurist. 5 North Wabash, Room 205.

BEAUTY CULTURE INSTRUCTRESSES—4. Must have 4 years h. s. educ. Gd. salary comm. 218 S. Wabash, 6th floor, 10 a. m.

BEAUTY OPERATOR—EXP. FINGER WAVer and manicurist. 7104 Jeffery-avenue.

BEAUTY OPERATOR—A1 FINGER WAVer. 3404 Fullerton-avenue.

BEAUTY OPERATOR—A-1 MANICURIST-finger waver. Hotel shop. 4605 Sheridan.

BEAUTY OPER.—WELL EXP. SUZANNE King. 5100 Cornell. Dorchester 5100.

BEAUTY OPERATOR—MUST BE EXPERIenced all around. 3902 Lawrence-avenue.

BEAUTY OPERATORS—A1, EXPD., ALL around; steady. 5480 Cornell-avenue.

BEAUTY OPERATOR — YOUNG STEADY; 3 yrs.' exp.; salary. 5011 Sheridan-road.

BEAUTY OPERATOR — EXPERT, ALL around. 2722 N. Spaulding-avenue.

BEAUTY OPERATOR—MUST BE A1, ALL around. Sal. and comm. 840 Montrose.

BEAUTY OPER.—EXP.; GOOD MANICURIST. Lossong Beauty Salon, 4651 Sheridan.

BEAUTY OPERATOR—ALL AROUND. Sophie's Beauty Shop, 3005 W. 47th-street.

CALLER-OUT—FOR PHOTOGRAPHER. EXperienced, good pay, 9 a. m. ready for work. 1417, 155 N. Clark-street.

CHAINSTITCH OPER.—EXP. CORNELY MAchine; steady. Address H 555, Tribune.

COLLAR CUFFS, BOSOM AND BODY press operators; also shirt finisher. Manhattan Hand Laundry, 2833 Broadway.

DRAPERY CURTAIN MAKER—1, EXP., FOR occasional work. Address J 559, Tribune.

DRESS DESIGNERS—LEADING MANUFACturer requires services of exp. designer. High class misses dresses. Only one who is thoroughly capable and original need apply. Salary no object. Address Y T 559, Tribune.

EMBROIDERY OPERATORS—THORO. EXP. Metropolitan Drapery Co., 412 S. Peoria.

EMBROIDERER EXP. ON WILCOX AND Gibbs quilting machine. Randolph 0315.

— —GIRL—TO LEARN FUR WORK— — 3645 WEST 26TH-STREET.

KNITTING INSTRUCTOR — FOR SHOP. Expd. only need apply. Call Dorch. 2258.

LAUNDRY FORELADY TO SUPERVISE the flat work and finished dept; must be experienced. Address Y N 151, Tribune.

MANICURIST—EXP., WITH OR WITHOUT following. 140 N. Dearborn, Room 510.

MASSEUSE—EXPERIENCED, FOR WOMEN only. Mellquist Reducing Salon, 336 North Michigan-avenue. Central 5300.

MILLINERY MAKERS — EXPERIENCED IN selling high grade costume hats; exc. opport.; references req. Peacock Hat Shop, Rm 1112 Stevens Bldg., 17 N. State-street.

MILLINERY MAKER—EXPERIENCED DEsigner, copyist, with sales ability; no other need apply. 4813 Irving Park.

NURSES — FOR INSTITUTIONAL WORK. North Shore Health Resort, Winnetka 211.

OPERATORS—WHITE, ON WASH DRESSES. Must be experienced. Also girls to smock. B. Brown & Co., 5344 South La Salle.

OPRS.—MERROW AND COVER MACH. EXP. Sweaters. Central Knitting, 2300 Wabansia.

PUNCH PRESS OPERATORS—MUST HAVE at least 3 years' experience. American Automatic Devices Co., 500 South Throop.

— — SILK SHADE WORKERS—EXPD. — — Benray Lamp & Shade Co., 1550 Dayton-st.

SHIRT PRESS OPERATOR—EXPER. ONLY. Also marker and sorter for shirts. New Goodrich Laundry, 1221 Oakley-boulevard.

WOMEN—EXPERIENCED ON HAND EMbroidery and hand fagoting. Apply 4137 Belmont-avenue, 2d floor.

Household Help.

COUPLES FOR ADVERTISMENTS FOR couples see separate subheading 'couples' immediately following this subclassification

COLORED NURSEMAID—EXP. WITH BABY; stay; $5; no hswk. Det. 0120, Apt. 204.

COMPETENT WHITE GIRL; HSWK.; PERmanent home; gd. wages. Barrington 196-J.

GIRL—HSWK., 4 RM. APT., NO COOKING, child, 1½ years, stay, $6. Drexel 4488.

GIRL—GEN. HSWK., NO LAUN., SM. FAM., own rm., $5. 2516 Jarvis, 2d. She. 2458.

GIRL—GEN. HSWK., PLN. COOK, ASST. care infant; refs.; go. $8. Hollyct. 3535.

MAID—18-25; WHITE; GEN. HSWK.; NO ck.; child 6 yrs.; $6 w. own rm. ba. Hol.5698

GIRL—WHT.; CARE BABY; LT. HSWK.; NO ldry., no cook. 4221 W. Congress. Ked. 1596

HELP WANTED—WOMEN.

Household Help.

GIRL—WHITE, UNDER 35, EXPERIENCED; good cook, general housework; no washing; own room; stay nights; $10 week. PALISADE 1736.

GIRL—GEN. HSWK. EXP., CARE CHILdren, plain cooking; no laundry; own rm.; girl from sm. town or country pref. $10 wk. Edg. 1571. Mrs. Kelleghan, 5343 Wayne.

GIRL—WHITE; GENERAL HOUSEWORK, assist 2 children; own room; good wages. M. Lazan, 7810 Colfax. South Shore 6237.

GIRL—AGED BETWEEN 28-32; LIGHT [illegible] room. [illegible] N. Clark.

GIRL—WHITE; 35-40; LT. HSWK.; EXP. [illegible] wash.; [illegible] 6434.

GIRL—WHITE; GENERAL HOUSEWORK; [illegible] country for [illegible] Komensky.

GIRL—[illegible] HSWK.; [illegible] Beach.

GIRL—GEN. HSWK.; NO LAUNDRY; 5 day; stay nights; $4. Elmhurst 3205.

GIRL—WH., EXP. HSWK., NO CKG., NO laun.; baby; stay; $8. Rog. Pk. 4239.

GIRL—HSEWK. GD. HOME. STAY. APply Thurs.-Fri. Schwartz, 3902 W.Congress.

GIRL—WH.; LIGHT HSWK. SM. APT., 1 child, no cook. or ldry.; stay. Briar. 8365.

GIRL—WHITE. HSWK. OWN ROOM. MRS. S. Fischer, 4625 N. Monticello. Irv. 1799.

GIRL—WH., HSWK.; COOK; GD. WAGES. Kelner, 2134 N. Sawyer. Spauld. 7797.

GIRL—LT. HSWK., ASST. BABY; STAY nights. Bel. 8010, 1552 N. Kedzie, groc.

GIRL—WHITE, EXP. GENERAL HSWK. 2 adults; good wages. University 8585.

GIRL OR MID. AGED WOMAN FOR GEN. hswk.; child; stay nights; $4. Sun. 6521.

GIRL—FOR GEN HSWK.; 4 ADULTS; EXP. only need apply. Bauer, Ardmore 3302.

GIRL—WHITE; LIGHT HSEWK.; ASSIST with small child; stay. Estebrook 0545.

GIRL—WHT.; EXP. GEN. HSWK.; 1 CHILD. $7. Goldman, 520 Roscoe. Bitt. 4210.

GIRL—WHITE; YOUNG COOK; GENERAL housework; $10. Dowdle, Hyde Park 4451.

GIRL—WH.; GEN. HSWK., COOK, ASST. chld.; no ldry.; $10. own r., bath. Hyd.7607.

GIRL—HSWK., ASSIST CHILDREN; STAY Goldstein, 1383 Greenleaf. Rog Pk. 3386.

GIRL—GEN. HSWK., OVER 18; STAY; NO cooking; small fam. $5-$6. Dor. 6628.

GIRL—YOUNG, WHITE; GEN. HSWK.; stay; refs.; $4; gd. home. Nev. 3952, morn.

GIRL—GEN. HSWK., 20-30; OWN R., BATH; good refs.; no washg. $10. Rogers Pk.0551.

GIRL—25; EXP., CHILDR., HSWK.; NO CKG.; stay; $6-$7. H. Fein, 820 Addison. Ent. E.

GIRL—LT. HSEWK.; 2 CHILD. 8-5; NO cook'g; children's wash. $5. Stay. Sun.7988

GIRL OR WOMAN—WHITE; GEN. HSWK.; one child; exp.; good home. Briar. 5879.

GIRL—WHITE; 18-25; 1 CHILD; MUST like children; no cooking. Irving 7351.

GIRL—WHT.; GEN. HSWK., LT. LDRY.; NO ckg.; 4 rm. apt. stay. Irving 1030

GIRL—WHITE; GENERAL HOUSEWORK; small apt. Stay. $5 to $7. Armitage 6386.

GIRL — WHITE. EXPERIENCED GEN. hswk.; stay nights; 1 child. Bri. 3554.

GIRL—WH. GEN. HSWK. 4 ADULTS. GD. home. Kalish 6230 N. Mozart. Holly. 4958.

GIRL—EXP. GEN. HSWK.; NO COOKING; light laundry. $6 week. Edgewater 5311.

GIRL—GEN. HSWK., EXP.; GOOD PAY. N. Elsman, 635 Waveland. Bittersweet 4870.

GIRL—WH., OVER 20, GEN. HSWK., CARE 1 baby, $5; gd. hm. 909 N. Damen, Apt. 1

GIRL—EXP. GEN. HSWK.; GOOD HOME; good pay; no laundry. Gamm. Bri. 9481.

GIRL—YNG. GEN. HSWK. OWN RM.; good home. 7129 Oglesby. Midway 6719.

HOUSEKEEPER — WHITE, 30-40, COOK; experienced; own room, bath; no laundry. Bernstein, 6730 Merrill-avenue.

HOUSEKEEPER—CARE 2 CHILD'N. STAY. Call before 11 a. m., 1647 N. Maplewood.

HOUSEKEEPER—SWEDISH; BETW. 30-45. Three in family; to assist in taking care of baby. Avenue 2640 after 6 p. m.

HOUSEKEEPER—BETW. 30-45; COMP. CHG. Cple. emp.; sal. $8; call aft. 12. Linc. 8996

LAUNDRESS—WH., 25-30, CLEANING, BY wk.; pri. fam., $14; ref. Mid. 7545, Apt. 9.

NURSEMAID—2 CHILDREN, NO HSEWK.; no laun.; other help; stay; $5. Bri. 7995.

MAID—GEN. HSWK.; EXP.; WH.; STAY; laundry; 1 child; $10. 7359 N. Seeley, 2d.

MAID—GEN. COOKING; NO LAUN.; 3 SCH. children; Cath. fam.; $6-$8. Wilmette 2288

MAID—EXP., FOR RMG. HSE.; SAL.; HSEkpg. rs.; empl. husband, 3752 Sheffield-av.

MAID—WHITE; GEN. HSWK. EXP.; NO laundry. $7. 6136 N. Washtenaw. She.3616

MAID—EXPERIENCED GENERAL HOUSEwork; no washing. $10. 5910 S. Carpenter

MAID—WH., GEN. HSEWK., PLAIN COOK; 3 adults, baby; own r., bth., $8. Dor. 3720.

MAID—WH. GEN HSW. COMP. CHG. REF. Adults. Call 304 S. Wells. Web. 1255.

MAID — WHITE; EXP. NECESSARY; NO ldry., cook.' own r., $8. Katz. 523 Roscoe.

MAID—WHITE—30-40; GEN. HSWK., 2 FAM. Go. Lake Mich. summer; perm. Dear. 2983

MAID—WHITE; GEN. HSWK.; 3 IN FAMily; stay. 3349 West Roosevelt, 2d.

MAID—WHITE; GEN. HSWK. PERSONAL laundry only. $6. Stay. Hollycourt 4119.

NURSE GIRL OR PRACTICAL NURSE—White; thoro exp. taking full charge; 14 mos. child. Excellent refs. required; good pay. Good home. Lakeview 9180.

NURSEMAID—WHT., EXP. WITH INFANT and assist in care of 3 yr. old child; $8 wk. Must have refs. 5000 Cornell, Apt. 17D.

PRACTICAL NURSE—25-40, 3 MOS. BABY $10. 4628 Lincoln-av. Sunny. 9212.

ST. HT. BASEMT. APT. IN EXCHGE. FOR hswk. in 2d apt. 924 Margate-terrace.

WOMAN OR GIRL—POLISH OR SLAVISH; general housework; stay nights; $5-$6; refs. 2445 W. Chicago-av. Bruns. 8632.

WOMAN—MIDDLE AGED; HOUSEWORK; stay. 950 N. Campbell, 3d floor 5-7 p. m.

WOMAN—MID-AGED, CARE 3 CHILDR. LT. hswk., cook. No laun. Sm. sal. Div. 4831.

WOMAN—FOR GENERAL HOUSEWORK. White. Stay nights. University 0529.

THE TRIBUNE OFFERS SPECIAL LOW rates to persons advertising for positions. For further information stop at the Want Ad Office, Madison and Dearborn-streets, or in the lobby of Tribune Tower.

Couples.

MIDDLE AGED SWEDISH PREF. LT. HSWK., cooking; no laundry; assist houseman. Moderate salary. Call Ardmore 3510.

COUPLE—TAKE CARE OF R'MING HOUSE; apt. and sm. salary. 1025 Dakin-st.

CPLE.—COL.; CHG. OF KITCH. APTS. MAN dec., plumb., repairs. 4834 South Park way.

COUPLE—WHT., FOR HSWK.; REFS. REquired. $50 mo. Phone University 6435.

Clubs, Hotels, and Restaurants.

COLORED COUPLE FOR COOKING AND porter work; must understand waiting on tables. Wheeling Inn, Wheeling, Ill. Call Wheeling 39.

COOK WANTED.
PARK HOTEL, SALEM, ILLINOIS.

COOK—EXPERIENCED FOR A — — — RESTAURANT. 2404 W. 16TH

FOUNTAIN - LUNCHEONETTE GIRL. — Thoroly experienced; good pay, good hours. Apply 5258 Kenmore-avenue.

FOUNTAIN GIRLS — GOOD PAY, NORTH Side. Apply in person or write Ted Pemberton, 876 East 63d-street.

FOUNTAIN AND SANDWICH GIRL—EXP. 5259 COTTAGE GROVE-AVENUE.

KITCHEN GIRL—ALL AROUND. NO SUNday work. 1920 Montrose-avenue.

WAITRESSES — 2; EXPERIENCED; HIGH school or college girls preferred. Call Club 22d floor. 185 North Wabash.

WAITRESS — 20-25; NEAT; EXPERIenced; steady. 813 South Racine.

WAITRESS-FOUNTAIN GIRL—NEAT; EXP. good pay. Lincoln 7994 bet. 4-6 p. m.

WAITRESS — EXPERIENCED. KED-MONT Restaurant. 3156 Montrose.

WAITRESS—MUST BE EXPERIENCED APply at once; 6 day. 11447 S. Michigan-av.

WAITRESS—REST. STEADY. NO SUNDAY Call ready for work. 300 S. Western.

WAITRESS — EXPERIENCED. APPLY Bloom's Restaurant. 500 W. North-av.

— — — — WAITRESS WANTED — — — —
APPLY 1000 W. TAYLOR-STREET.

WOMAN — EXPERIENCED, TO OPERATE hamburger grill. 24 S. Halsted-street.

HELP WANTED—WOMEN.

Nurses' Registries.

UNDERGRADUATE, PRACTICAL INFANT nurses at once, $3 per day and upward. Abbott Nursing Service, 5063 Kenmore-av.

AT ONCE—GOOD GRAD. AND PRACTICAL nurses. Acme Reg., 2845 Burling. Wel. 5586.

Saleswomen.

ADVERTISING SOLICITORS—TO SELL space on church year books and monthly papers. Protestant. Experienced preferred. Old established firm, work permanent. Give age, experience, salary desired, and phone no. ADDRESS X N 498, TRIBUNE.

CHRISTMAS CARDS. BIG COMM. SELLING personal Christmas cards. Free portfolio. "21" folder $1 Wonder Box. 100% profit. Gift Wrappings. Everydays. Bonuses. Call-write CHILTON GREETINGS CO., 58 E. Washington-street, Chicago, Suite 1220.

CHRISTMAS CARDS—50% COMMISSION; sell sensational 21 folder $1 assortment. Gift Wrapping, Religious, Birthday, Everyday boxes. Experience unnecessary. Request samples. Bluebird, 77 Fitchburg, Mass.

CHRISTMAS CARDS. BIG PERSONAL line. Commission. Samples free. 7 sensational assortments. Extra bonuses. Wallace Brown, 36 South State-street, Dept. CT.

OPPORTUNITY FOR LADY OVER 30 TO develop with growing apparel concern. Experience unnecessary; personality and willingness to learn business is. Comm. to start. Do not answer if now employed. One week training at our expense to qualify. ADDRESS Y N 569, TRIBUNE.

BUY, HOSIERY WHOLESALE — SELL friends and others. This uniform quality line builds repeat business. Judd Hosiery Co., Room 1256, 208 S. La Salle.

LADY—OVER 30; LADIES WEAR DEPT.; $18 sal. when qual.; bonus and com. Also part time worker. 316 S. Wabash, 5th flr.

APPOINTMENT MAKERS FOR HOME APpliances; steady work; $1 a day and commission. 7042 South Halsted-street.

SOLICITORS—NEW, DIFF. FIELD, HOME imp. Comm. 2008 W. Madison, bet. 5-8 p.m.

SOLICITORS—$1 DAY AND FIRST BUNdle. Housewife Laundry, 3666 Elston.

NEW XMAS CARD LINE—BIG COMM. SEND for samples. Address Y L 400, Tribune.

SELL A HOUSEHOLD ITEM. EXPENSES paid; comm. basis; suit. 10, 721 N. Mich.-av

Miscellaneous.

WILL TRAIN [4] GIRLS, 18-25, NEAT, TO supervise demos. Willing to start at bottom learn method; 3 wks. req. Salary. Johnson Co., 331 W. 63d. 3166 Lincoln-av.

YNG. LADY, 18-23, HANDLE PUBLISHERS' contracts; free to travel; salary. Mrs. Udkoff, Southmoor hotel, 10-12 a. m.

WOMEN—LOCATE VENDING MACHINES factories, etc.; profit sharing; comm. Before 12 noon. Midwest Mdse., 554 W.Adams.

SELL GUARANTEED HOSIERY BELOW store prices. Average commission, 35%. Miss Price, 227 West Washington-boulevard.

ATTRAC. YOUNG LADY—OVER 21, HIGH schl. grad. About $18 wk. Liberal comm. Apparel Empl. Off., R. 1339, 224 S. Michigan.

Employment Agencies.

F. C. BKKPR., ACCOUNTANT, EXP...$100
SECRETARY-STENO., loop office......$100
[10] STENOS., varied exper......$70-$100
STENO., mimeograph oper., perm......$85
SWITCHBOARD, policy writer......$70
TYPIST, statistical exper., perm......$85
PUNCH PRESS OPERS., $15.
Kitchen woman..$13 | Hotel maids......$55
Salad girl......$13 | Rest. cook......$22
Cook's helper...$14 | Counter girls......$14
Cafeteria girls....$13 | Fry cooks......$15
TRIANGLE, 25 E. JACKSON.

STENO.—STATISTICAL WORK......$110
STENO.—Small Loop Office......$110
STENO.—Record Clk., Chemical Exp. ...$20
LEGAL STENOGRAPHER......Open
STENO.-ORDER CLERK, West......$90
INSURANCE BOOKKEEPER, Loop ...Open
STATISTICAL TYPIST......$100
STENO.-DICTAPHONE OPER., Loop...$110
TYPIST—Good Experience......Open
Glader Corp., 220 S. State-st.

STENOGRAPHER, GEN. OFFICE......$20
STENO., NO. $18; SWITCH. HOT. $60.
HOSTESS, DAYS, NO SUNDAY ...$15 Mls.
INSTITUTION MAID, STEADY ...$35 r. b.
Tav. Waitress ...$10 | WAITRESS ...$12
Nurses Aid ...$35 r.b. | Resort Waitr. $30 r.b.
Hand Coil Winder.$18 | HOTEL MAID ...$50
Nursemaid ...$8 r.b. | Pastry Cook ...$80 r.b.
Vegetable Girl ...$12 | BINDERY GIRL...30c
Wabash, 14th fl., 20 E. Jackson

12 HOTEL MAIDS, $50.
Practical Nurse—Institution ......$30 R. B.
Hospital Maids [Scandinavian] ......$30 R. B.
Cook's Helper—Hospital......$40 M.
Hospital Cook..$50 M. | Hospital Tray...$40 m.
S. O. Cook ...$15 | Waitress, no exp. M. ...$8
2d Cook, Lith. $10 r. b. | Sandwich $12
All Trades, 309 S. La Salle.

TRANSFORMER COIL FINISHERS......$16
HOTEL MAIDS, several......$45
BKKPR.-ACC. STEADY, AGE 30-35......$100
BILLER, exc. typist, age 22-30......$18
AUTOMATIC COIL WINDERS......$16
BAKERY SALES GIRLS......$14
Radio Solderers ...$16 | Punch Press ...$14
Waitresses ...$12 T. | Power Mach. ...$16
Cadillac, 64 E. Jackson, R.707

STENO.-SECY. ALSO
to play piano, loop......$80
Steno.-switchboard oper., loop......$90
Steno., law office, little exper......$80
Steno.-dictaphone oper., loop......$90
Comptom. oper., sales analysis......$85
UNITED, 202 S. STATE.

STENO.-SALES CORRESPONDENT......$100
Steno.-secy., attr., free to travel..$25-$30
MOON HOPKINS BILLER, attrac......$110
SWITCHBD. OPR., exp., yng., pretty....$65
HOTEL SWBD., part time, married..$30 mo.
Waitresses ...$8.t. | Fount. girls...$12-$14
Hotel maids...$45-$50 | Gen. maids......$8-$12
N. SIDE CONSOLIDATED, 1001 LELAND.

MOLENE, BANKERS BLDG.
Steno., learn ediph., 23-25, near N. S...$95
Ediphone opr., N. S......$80-$90
Rapid Typist, N. S......Open
Compt. oprs., 19-24 yrs. 6 mo. to 2 yr. exp.
Corsetiere, make alterations, lp...Sal., comm.
UND. F. F. BILLERS.

STENOG.—24-28; ESTATE WK. PROT. $150
Stenog.—Patent and gen. law, 25-30 yrs.
Stenog.-Dictaphone, Chemical......$90
Stenog.—Real Estate experience......$18
Sw. rel. rapid typist, young, adv......$20
Rapid Typist—19 to 22; Gentile......$75
CORBOY-CALVIN, 20 WEST JACKSON.

TRAV. SALES SUPERVISOR......$110+
SPANISH STENO......$30-$35
2 DICTAPHONE OPRS......$25
DICTAPHONE-STENO......$20
ASST. ADV. SALES MGR......$25
TYPISTS, loop, exp......$15
C-R-A-I-G A-G-E-N-C-Y, 209 S. State.

— — UNDERWOOD BOOKKEEPER — —
STENO.—Exec. ability, 25-35 years.
STENO-DICTAPHONE-COMPTOMETER.
STENO.-CASHIER, S. S. auto agency.
10 college grads., major home ec., travel.
OCCUPATIONAL, 20 W. Jackson, R. 1409.

ZINSER PERSONNEL SERVICE—
Stenographer, real estate experience.
Elliott Fisher biller.
Sales., able to travel, salary and expenses.
140 S. Dearborn street, Room 1548.

STENO., 23-28, RAPID, ACCURATE......$18
Steno., finance exp., 22-27, snappy......$80
Compt. oper., 22-28, sales analysis exp...$85
Swbd. oper.-typist, 22-28, P. B. X. brd...$18
UNIVERSAL PERSONNEL, 28 E. Jackson.

STENO., ENGINEER. EXPERIENCE......$125
3 STENOS., FINE POSITIONS......$110
MANY MORE NOT LISTED.
THE BAYNE AGENCY, 105 W. ADAMS

COUPLES, $75-$150; GENERAL MAIDS, $12-$15; 2d Maids, $15-$18; Waitresses, Hotel, Tea Rm., $5-$14; Soda Girls, $12-$16. SHAY, 936 N. MICHIGAN, OPP. DRAKE.

5 HAND SEWERS, LAMP SHADE EXP.
COIL FINISHERS | LABELERS
FACTORY GIRLS | WAITRESSES
MONARCH, 166 W. WASHINGTON, R. 410.

25 WAITRESSES.$10 | 2D COOK $15
Lunch Cook.$50b.r. | Lunch Cook $15
Apt. Maids......$50 | Press Operators...28c
BUSCH AGENCY, 184 W. WASHINGTON.

MODERN HOTEL BUREAU, 879 N. STATE.
MAIDS, EXP. HOTELS, APTS......$45-$50
HOSTESS—Type, A-1 pos.; no Sun......$60
Presser, inst. $38. r. b.; Cooks, 2d Cooks.

ELLIOTT FISHER BILLER, LOOP. $115; stenog., life insur. exp., loop, $80. Amer. Railway Bur., 11 S. La Salle, R. 1105.

RADIO TESTERS, FINISHERS, WINDERS—ENRIGHT, 4TH FL., 20 E. JACKSON.

99 HSMDS. $6-$15. 25 WAITERS $8-$12. Wht. hot. $50. N&N 871 E. 63d. Dor.1731

SEE US FOR SOUTH SIDE WORK. TIVOLI Agency, 6314 Cottage. Dor. 1870.

HSMAIDS.—GO, STAY. $6-$12. HOT MDS., waiters. $8-$10. Advance. 1028 E. 63d

— 1,000 CHOICE JOBS—MALE FEMALE — Lee opp. Davis I. Evanston. Davis 8116

STENO.-SECY.—ONE GIRL OFFICE......$85
REDFIELD PERSONNEL, 5 S. Wabash.

HELP WANTED—WOMEN.

Employment Agencies.

STENO.-BOOKKEEPER..$25
COMPT. OPR.—Attract......$85
STENO.-DICTAPHONE......$22.50
COMPT. OPR.-TYPIST......$22.50
STENO.-SECY.—To Sales Manager......$22.50
HOTEL—RESTAURANT—FACTORY.
10 COIL WINDERS—Hand, Steady......$16
5 SOLDERERS—Hand, Radio Exp......$15
VEGETABLE WOMAN—Exp. No Sunday.$12
BAR-B-QUE COOK—6 days......$16
Salad Girl......$16—Bakery Sales......$14
WAITRESSES—ALL LOCATIONS.
BEST JOBS IN TOWN......$8-$12
SODA GIRLS—ALL LOCATIONS.
A NATIONAL INSTITUTION.
O'Shea, 64 East Jackson

SUPR.—DRUG DEPT., DEPT. STORE...$150
3 SPANISH STENOS.
STENO.-SECY.—A1 appear.; 25 years..$110
STENO.; SM. OFC.; sales rec.; gd. opp.$90
STENO.; knowl. of bkkpg.; N. W......$80
STENO., RECEPTION; live So.; young..$73
COMP. OPR.; KNOWL. BKPG.; 23 yrs..$75
MOON HOPKINS BILLER, 24 yrs......$110
STENO.-COMPT. OPRS.; Loop......$90
Beauty Instructors. Hosp. Kitch.$25 R. B.
Hotel Maids ......$50 | Asst. Cook-Baker.$12
Rest. Cashier ......$15 | Sandwich $7
50 EXPERIENCED WAITRESSES......$10+
A. J. McCOY & ASSOC., INC.,
SUITE 1128-34. 140 S. DEARBORN.

Apply Today—Start Monday.
Steno—Real Estate Mortgage Exp......$100
Steno—Insurance or Pur. Dept. Exp.....$ 85
Steno—Age 22-26; also Loop......$ 90
3 Fair Stenos—Must be good reception room types, good typists and be between ages 21 and 24; North, N. W. and West..$ 75
Steno—Age 21-24; Near So. Side......$ 70
Dictaphone Operator—2-3 yrs. Exp..$65-75
Steno-Dictaphone Opr.—Loop, 23-26 yrs.$ 90
Steno-Key Switbd. Opr.—Loop, 21-25 yrs.$ 80
Steno—Take dictation in Spanish......$25 up
DAVIS PERSONNEL,
7 SOUTH DEARBORN. SUITE 700.

PLACEMENT WOMAN, ACTIVE GOOD paying desk. Agency exp. See Mr. Docter.
10 STENOS., 2-3 YEARS EXP....$75-$110
Bkkpr., full chg...$80 | Burroughs. bkpr.$100
5 DICTAPHONE OPERATORS......$65-$100
Manicurist ......$8+ | Beauty opers..$17 up
Bakery sales ......$12 | Model, coats ...$18-25
WAITRESSES, HOTELS AND T ROOMS.
Soda girls ......$12-18 | Cooks $15-20
75 HOUSEMAIDS, GO OR STAY......$8-$12
2 maids ......$10-18 | Cooks, priv. ...$18-25
Couples, white or colored......$75-$125
S-H-A-Y, 14 W. Washington.

STENOGRAPHER, VERY CAPABLE...$120
COMPTOMETER OPER., typist, S. S....$85
LEGAL SECRETARY La Salle-st......$160
BKKPR. STENO. loop office......$100
Typist ......$75 | Steno.. mfg......$80
DRILL PRESS OPERS. $15.
Coil winders......$16 | Cooks ......$20-$30
Punch press......$15 | Steam table......$11
Radio solders......$18 | Pantry girl......$15
Power mach......$15 | Waitresses $10
Hotel maids......$52 | Soda fountain......$16
Majestic, 20 E. Jackson, 9th fl.

Hotel, Rest., Domestic Help.
Dictaphone opr., stenos., sales girls.
NORTHSIDE COMMERCIAL, 4750 Sheridan

TRADE SCHOOLS—WOMEN.

BEAUTY CULTURE
Is a profession that calls for the best you have in you—and pays you accordingly!
Positive success is assured you by our 40 years of teaching experience—from pioneer days right up to today's and tomorrow's best professional methods. Moler expert instructors use prvoen methods of teaching and placing to put you in your choice of the best jobs—or to operate a shop of your own. Days or evenings. Easy payment terms. Call, phone or write.
MOLER SYSTEM
177 N. State-st. CEN. 6393.

NORTHSIDERS SOUTHSIDERS
SELAN'S
BEAUTY SCHOOLS
FOR A PRACTICAL TRAINING.
Complete course includes all equipment, uniform, book case, diploma.
$2 DOWN
$3 weekly. Day and evening classes.
FREE EMPLOYMENT SERVICE.
Write for beautiful 24 page booklet.
NORTH—2744 MILWAUKEE-AVENUE.
SOUTH—1549 W. 63D-STREET.

Consult Mme. Louise
Internationally famous beauty culture and hairdressing authority, as to your qualifications for the beauty profession. A careful comparison of all factors will convince you that you get "the most for your money" at DE LEE. Come in, write or phone for details.
DeLEE
UNIVERSITY OF BEAUTY CULTURE.
30 West Washington-street
CENTRAL 8225. 16TH FLOOR.

HEIM BEAUTY SCHOOLS
COMPLETE COURSE
$65 $2 DOWN
Convenient Terms Can Be Arranged.
FREE UNIFORM AND MARCEL KIT.
DAY AND EVENING CLASSES.
DOWNTOWN SCHOOL 6 E. LAKE-ST.
SOUTH SIDE SCHOOL, 1019 W. 63D-ST.

— — — — COMPTOMETRY — — — —
Operators in great demand. Special 4 week course. Actual office exp. while learning.
SWITCHBOARD TYPING
Learn on live PBX boards. Only school hav ing multiple hotel boards. Free placing serv
STENOGRAPHIC COURSES
Gregg or Munson. Complete 2-3 mo courses. Individual instruc. Actual off. exp. Catalog. Century College, 105 W. Monroe. Fra. 8478

THE BEST TRAINING
AT THE LOWEST COST
CHICAGO ACADEMY
OF BEAUTY CULTURE
37 SOUTH WABASH. STATE 4421.

SWITCHBOARD—6 LESSONS NOW ONLY $2. Gregg and Munson Stenographic, $12 mo. Cashiering, complete, $6. Comptometer, complete, $25. Bookkeeping, $25. 190 N. State. Fra. 4122. Chicago Business College.

ATTENTION, GIRLS.
Prepare now for modeling positions; learn in a short time. Busy season soon. 32 W. Randolph. Dea. 3106. Mallon Friel.

SWITCHBOARD 27TH YEAR RECEPTION. Real Placing Serv. Only school of 4 boards including multiple hotel. Individ instr. Am Schl. Field's Annex, 24 N. Wabash. Cen. 6647

BECOME A DENTAL NURSE — 3 MONTH course; good oppor.; free employment serv. Write for appt. Give phone. Chicago School of Dental Assistants. Dept. B. 64 E. Lake-street

PRACTICAL TRAINING BY MGR. OF HOtels for positions leading to hotel hostess, hskpr., clerk, etc. Fee sm.; day-eve. HOTEL EXT. DIV., 938 Buena-terrace. Wel. 4040.

AMERICAN SCHOOL OF BEAUTY CULTURE offers a guaranteed course complete; very reasonable tuition. Terms to suit. 159 N. STATE. 8TH FL. CENT. 5446

INVESTIGATE OUR OPENING SPECIAL tuition offer. Swed. Massage classes open Aug. 1. Mellquist, 336 N. Mich. Cen. 5300.

ATTRACTIVE GIRLS TO LEARN FASHION modeling. Apply at once to Vera Jane Studio, 64 E. Jackson. Wabash 9332.

SWEDISH MASSAGE UNCROWDED WELL paid professional. Earn while learning. Day, eve. National College, 20 North Ashland.

KELLBERG SWEDISH MASSAGE SCH. Est. 1881. $50 red. Free emp. serv. train. in loop clinic. 32 N. State, 9th flr. Dea.6084

TRAINING IN BEAUTY CULTURE AT THE Chicago Hairdressing Academy is outstanding. 64 West Randolph-street.

LOW TUITION—STUDY PHYSIO-THERAPY. Swedish massage. Illinois College of Drugless Physicians, 1930 Irving Park-boulevard.

LEARN BEAUTY CULTURE—SPECIAL LOW price. Nina Parker, 14 W. Washington.

TRADE SCHOOLS—WOMEN.

marinello shows you the way to success

A Marinello graduate is backed by the equivalent of a full year's practical experience. Every student accepted by Marinello is guaranteed proficiency in beauty culture.

At Marinello you learn the latest methods. The nationally famous Zotos Machineless Permanent Wave is taught exclusively at Marinello.

Start NOW and be ready for a fine position in a few months. Day or evening classes now forming. Visit our school, or, if you live outside of Chicago, let us send you Free Marinello Photo Booklet T-103.

Marinello
National School of Cosmeticians
THE WORLD'S LARGEST SYSTEM OF BEAUTY CULTURE
108 N. State, Chicago.
PHONE STATE 5057.

GERTRUDE HALE SCHOOL.
Newest. Ultra-Modern. Finest Equipped. Complete Beauty Culture Training. Lowest Tuition Cost.
162 North State-street. Butler Bldg.

DRESSMAKING—MILLINERY SCHOOLS.

LEARN DRESS DESIGNING, DRESSMKG., pattern drafting, millinery, power mach., $3. Free booklet 'T.' Master College, 400 S. State.

LEARN DRESS DESIGN, DRESSMAKING, millinery. Forest Academy, 209 S. State-st.

LOST AND FOUND.

TO FINDERS.
If you have found a cat or dog, a pocketbook, jewelry, or fur, and cannot locate the owner through the "Lost and Found" advertisments in The Tribune call and go through the "Lost and Found" index at the PUBLIC SERVICE OFFICE, 1 S. DEARBORN-STREET.

TO LOSERS.
If you are listed in the telephone directory you can charge an advertisment of your lost article by telephoning Miss Miller of The Tribune ad taking department. Superior 0100. Your advertisment receives the benefit of free listing in the Tribune Public Service office mentioned above for a period of two months. This service facilitates the recovery of lost articles advertised.

BADGE—LOST—NO. 8918; CHICAGO SURface Lines. Belmont 8269.

BRIEF CASE—LOST—LARGE, BLACK, SUPErior and Wabash, last Friday; no value except to owner; liberal reward; no questions asked. Call Superior 7537.

BRISF CASE—LOST—BLACK LEATHER, zipper, near Erie and Orleans. Owner's name outside flap. Reward. Hemlock 1100.

BROOCH—LOST—ROUND GOLD, SMALL diamond-pearl; loop; reward. Vinc. 1805.

DIAMOND RING—LOST—MONDAY ON 61ST between Ellis and Greenwood. Liberal reward. Fairfax 4958.

DOG — LOST — TINY POMERANIAN, IN Stickney; crippled lady's pet, heartbroken; $50 rew.; no questions. Lyons 6858.

DOG—LOST—FEMALE RED PEKINGESE IN Albany. Reward. Phone Irving 8266.

GLASSES — LOST — SMALL LORGNETTE; white gold, loop. Rew. Sup. 0047 bef.11a.m.

GRIP—LOST, BROWN, U. S. 41, NR. ILL.-Wisc. state line; mostly child's apparel. ADDRESS Y H 298, TRIBUNE.

GLOVE SAMPLE LINE—LOST—PLEASE return express collect. Gottlieb, 701 Silk Exchange, St. Louis, Missouri.

PIN—LOST—6 GREEN SCARABS IN GOLD; keepsake; reward. Kenwood 2419.

SORORITY PIN—LOST—PEARLED, "BETTY Ellenberger." Sat.; reward. Drexel 8448.

SUITCASE—LOST—SMALL DARK BROWN, containing personal effects, between Chicago club, Chicago and Lake Forest, Friday night. Lib. reward. W. H. Holmes. Wab. 4300.

TRAINED GOOSE—LOST OR TAKEN FROM 3930 Belmont, C. & G. tavern. No questions asked. Reward. PALISADE 4090.

VOIGTLANDER CAMERA—LOST—ON Stony Island car. Reward. Midway 9806.

WRIST WATCH—LOST—WHITE GOLD ELgin; between Union and La Salle-street stations. Reward. Wabash 4321; Local 475.

PERSONAL.

ROSE GLASS RHODES—DEAR, GET A DIvorce on your own terms, if you prefer Louise. But common decency alone demands that you at least first see me. After all I am a human being—your husband who loves you just as much as you do me. GEORGE.

DISSOLVED PARTNERSHIP IN THE B. and K. Radio Sales and Service, 1245 North Ashland-avenue, July 21, 1936. Responsible for debts incurred by myself only. James Balsamello.

HAVE PURCHASED TERRY AUTO SUPPLY Co. at 3743 W. Grand. Not responsible for any debts incurred prior to July 23 or any debts after this date unless contracted by myself. JACK STEINBERG.

STEPHEN FAUTSCH — UNLESS YOUR printing machinery is removed within 5 days, same will be sold for rent. Mrs. M. Kicker, 3394 Milwaukee-avenue.

HAVE BOUGHT GROC. LOC. 1632 McREYnold-st. Not responsible for debts prior to July 21. LEO PIANTKOWSKI.

HAVE PURCH. BUSINESS AT 918 WILSON. Not respon. for debts unless contracted by myself after July 21. E. R. KERN

NOT RESPONSIBLE FOR ANY DEBTS UNless contracted by myself after July 20, 1936. John Evans, 10721 South Park-avenue

NOT RESPONSIBLE FOR DEBTS UNLESS contracted by myself. JOHN L. RIES 8441 South Vernon-avenue.

HAVE SOLD BUSINESS AT 409½ SOUTH Cicero; not responsible for debts contracted after July 23. Michael Dermody.

HAVE SOLD BARNEY'S AUTO SERV. 548 Green Bay road, Kenilworth. Not resp. for debts aft. June 27, 1936. C. H. Barnikow.

BABE—WE UNDERSTAND ONLY LOVE here. Please come. DAD.

NOT RESPONS. FOR DEBTS CONTR. BY any one but myself. Steve Herman.

NOT RESPONS. FOR DEBTS CONTRACTED by any one but myself. EIGIL GRUM.

TRAVEL.

Buses.

New York—Via Sleeper Bus.
$15.50 Single Occupancy. $14.50 Double. Free Meals. Pillows. Porter Serv., Lavatory. Los Angles Only $27.50 Via Day Coach.
ALL AMERICAN BUS LINES
514 S. Wabash. Wab. 8300
6½ N. DEARBORN.

FREE MEALS—FREE PICKUP [5 MI.] YOUR home to Los Ang. $27½; Dallas, $12½; N. Y., $12½; Pitts., $7½; Phila., $13. Cal. 6329.

— DETROIT, $3. ST. LOUIS, $3 — —
DE LUXE MOTOR STAGES. WAB 3886
746 S WABASH. 6266 Stony. Fair 9392

Automobiles.

BOTH READERS AND ADVERTISERS ARE urged to exercise caution in arranging automobile transportation with other individuals. References should be exchanged and carefully investigated

Los Angeles—Share Gas.
Drive 1936 cars independently. Families or individuals. 5308 Madison. Mansfield 2455

— — — — — CALIFORNIA — — — — —
The low cost enjoyable way: drive Fords, Chevs., Plymouth; pay part gas exp. only. Mr. Hooks 4000 Washington. V. B. 8900.

DOCTOR DRIVING PHOENIX, ARIZ., '36 Plymouth, take 2. Leave Monday. Phone Haymarket 5149, 8-11 a. m., 4-6 p. m.

DRIVERS—FOR SEATTLE. All car expenses. Call White after 7 p. m. 111 West Division-street.

DRIVE TO OMAHA, DENVER, SALT LAKE, Los Angeles; leave immed. Harrison 4888.

BUSINESS PERSONALS.

FREE HAIRCUT FIN. WV. MARC. DLY. 9-4; Sat. 9-12; Wed.-Fri. to 8 p. m. Hair dye Wed. 1-6 Perm. wv. new mtls. daily. $1.50; Mon.-Tues. spec. $1 inc. shamp. set trim. Exp. sup. De Lee 30 W. Wash. Central 8225.

CROQ PERMANENT — INCLUD HAIRCUT shampoo set rinse $1. hair dye, including dye $1.50. free marcel wave. HEIM Loop 6 E. Lake-st. Also South 1019 W. 63d-st.

PERMANENTS GUARANTEED INCLUDES everything with all curls wanted $1.25. 159 N. State-st. Suite 814. Cent. 5446

SAVE $150 PER YEAR EATING DAILY at Madison Cafeteria, 212 West Madison

REG. $3 PERM. $1 COMP.; RING ENDS Helen Mae 14 W. Wash. R. 618. Dea. 6888

CLOTHING, FURS, ETC.

UNREDEEMED LATEST STYLE 45 INCH Marmink coat $17.50. Northern seal [dyed Coney] $14.95. Others $10 up. Uncle Max's Loan Co. 675 N. Clark.

— — PHONE LAKE VIEW 6820 — — Highest cash paid for men's used clothing, shoes, furs. Will call. 4042 Broadway.

WANTED—FUR COAT IN GOOD CONDItion. Hudson seal or mink; size 40. Call Plaza 5037.

MORE CASH FOR USED CLOTHING, FURS 4545 Sheridan-rd. Ph. Edgw. 7630. Will call

HIGHEST CASH PRICES FOR OLD FURS. Fantless Fur Co., 7413 Stony Island.

SEWING MACHINES.

SINGER STAND MACH., $5; PORTS., $20; consoles, $40; tms.; guar. 1952 Irving Pk.

TO RENT—ROOMS—CENTRAL.

CHICAGO-AVENUE, 30 WEST.
Enjoy a cool summer near loop, lake, and Lincoln Park. New 24 story tower residence—cool restaurants—roof garden—complete athletic privileges
LAWSON Y. M. C. A.
800 NORTH. WHITEHALL 6211.

MEN AND WOMEN!
Newly furnished rooms, some with private showers, for only 75 cents to $2 daily. Special weekly rates. 3 upper floors reserved for women and families. Excellent location.
Y. M. C. A. HOTEL,
826 SOUTH WABASH-AV.

MARTIN HOTEL, 217 N. CLARK-ST. $4 WK. UP; NO EXT. CHGE. FOR 2 IN RM.

TO RENT—ROOMS—SOUTH.

BLACKSTONE, 5519. DOR. 4100.
UNIVERSITY HOTEL.
100 rms., 100 baths; complete hotel service; $6 wkly. up; no extra charge for 2 in room. DAILY, $1.50 SGL., $2 DBL. AND UP.

BLACKSTONE—N. E. COR. 1500 E. 63Dplace; airy rms. r. wtr. $4-$5. I.C., L., surf. bus.

BLACKSTONE-AV., 4852—SGL. OR DBL., new. dec., airy, nr. lake, I. C., sur. $3.50up.

CORNELL-AVENUE, 5134—LARGE, COOL rm., priv. home. Family of 2 adults, exclusive neigh. I. C. and bus. Hyde Pk. 9000.

GREENWOOD-AV., 6220. PLAZA 4800.
GREEN BRIAR HOTEL
NEW BLDG., BEAUT. DEC. AND FURN.; LARGE RMS., TUB AND SHWR. EACH RM. 1 BLK. L. SURF. I. C. BUS. $6 WKLY. UP.

GREENWOOD-AV., 6224—NICELY FURN., cool rooms; running water. Fair. 5772.

HYDE PARK-BLVD., 5488—HOTEL CECIL. Rms., $4.50 up. Shrs. I. C., bus, pk., lake.

NORMAL-BLVD., 6400. ENGLEWOOD 3700.
NORWOOD HOTEL.
New double in-a-dor, adjoining bath. All trans.; cafe; $6 week up; also kit. apt.

SAVE.
$4 to $6 single, includes swimming, gym., etc. 10 minutes to loop via I. C.
HYDE PARK Y. M. C. A., 1400 E. 53d-st.

65TH-PL., E. 1449—SML. SING. FURN. slp. rm., $2; larger, $2.50; cool. All trans.

RM. FOR LADY, PRI. BATH—HOME OF culture. I. C., L exp. Nr. univ. Mid. 5168.

Hotel Rooms.

MIRA-MAR HOTEL—360 RS. AND BATHS. 6220 WOODLAWN-AVENUE. PLAZA 1100.

LITTLE HOTEL, 6817 DORCHESTER—Cool, breezy rms., $4 up; $1 up by day.

TO RENT—ROOMS—NORTH.

ARLINGTON-PLACE, 568—NICE OUTSIDE rms. in quiet house; near Lincoln park.

ASTOR, 1308—LARGE RM., PRIV. BATH; mod. furn.; $35 mo.; near lake, refs.

BARRY—COOL, QUIET, AIRY. PRI. LAV. Men.; nr. lake, golf. Bel.H. $3-$4. Bit. 1425.

BROADWAY, 3020. BITTERSWEET 1800.
WOMEN LIKE ITS HOMINESS.
Private bath or shower; nr. bus; street car at door; 20 minutes to loop; $5 weekly up.
BARRY BROADWAY HOTEL.

BROADWAY, 4301—OAKS HOTEL, $4 WK.; lovely, cool rooms; bath, shwr.; nr. L. bus.

BURLING, 2411—PLEAS., SGL. FRT. RM.; radio, $2.50; gd. trans.; few roomers.

CEDAR-ST., E., 61—CANTERBURY HOUSE. Cool, comfortable rooms, $5.50-$8.

CHESTNUT, E., 195—AIRY SGL. OR DBL. sleeping rooms; walk. dist. loop; near lake.

CLARK-STREET, 1429 N. SUPERIOR 4365.
HOTEL BURTON
Newly decorated room with private showers; radio in each room.
$5 WEEKLY UP

CLARK, N. 2026. MOHAWK 3460.
HOTEL CLAYTON.
300 rms., opp. Lincoln P. 10 min. to loop.
$5 UP—PER WEEK—$5 UP.
Free radio and fan; roof garden now open.

DEARBORN, N., 1447—NEWLY FURN. OUTside rooms. Private baths; hotel service.

DIVERSEY, 434—ATTR. ROOM; PRI. BATH; beach; private family; reas.; first apt.

HERMITAGE, 4343, 1600 W.—ATTRAC. LG. rm., priv. home; all trans. Buc. 8655.

HURON, W., 46—SGL., DBL. SLEEPING, 2, 3 rm. apts.; newly furnished and decorated throughout. Under new management.

KENMORE, 4834, 1ST.—LOVELY LG. FRT. rm.; priv. apt.; all trans.; nr. lake; $7. $4.

LARRABEE-ST., 1508—NEAR LOOP, LAKE, Lincoln Park. Y. M. C. A. Lincoln 2633.

MAGNOLIA 4520—ATTR. NEW. DEC. FRT. rm. run. wat. lg. clos. $3. Wil. L. bus.

MAGNOLIA 4532—CLEAN COOL ROOMS, nr. lake.; all trans.; reas. McHenry.

MONTROSE HOTEL.
Summer rates reduced to $3.50 week. Close to lake and beaches. 853 Montrose-av.

PINE GROVE, 2744—PINEWOOD HOTEL, nr. Sheridan. New, decorated, large, light, airy rms.; compl. service; nr. bus; $4.50-$5.

RUSH, 1041—FINE RMS. VERY COMFORT. to bus. woman. Reas. Sup. 3571. Del. 9037.

SCHILLER 59 W.—COOL FRT. 1-2 RM.; kit.; elec. furn., newly dec.; slpg. rs. $4 up.

SHERIDAN—HAVE ATTRAC. SGL. RM.; refin. per., r. wat., toilet, $3.50. Gra. 3773.

STATE, N., 1433—UNUSUALLY ATTR. DBL. rm., pri. bath; reas. Best loc. Refs. Mls. opt.

WAVELAND, 730—GIRLS' CLUB [3700 N.]; pr. bth., $3-$3.50; w. bd., $6.50-$8. Bit.1378

A CLUB FOR MEN
with quiet, attractive rooms; also complete club facilities; swimming pool, gyms, cafeteria, etc.; 24 hour service; bus, L, surface; singles, $4 up weekly; double, $3 up.
LINCOLN-BELMONT Y. M. C. A.,
3333 N. Marshfield-avenue. Bittersweet 3333.

100 RMS. WITH BATHS—$5.50 DOUBLE. Hotel Frances, 5054 Winthrop. Lon. 8933.

751 RUSH—ATTR. STUDIO RMS.—COOL; walk dist. loop, beach; basement rm.; $4.

BEAU. EDGEWATER ROOM WITH CPLE.; nr. all tr. and lake; meals opt. Rav. 3116.

Hotel Rooms.

HOTEL NORTHMERE.
L. bus. surf. lines; $1 day and $5 weekly up. 4943 KENMORE. LONGBEACH 4234.

HOTEL PLAZA, NORTH AV. AT CLARK—Large comfortable single rooms with private bath. $8 wkly. $32 monthly. SUP. 3680.

TO RENT—ROOMS—NORTHWEST.

12 MINUTES TO LOOP
via C. & N. W. R. R.; car and bus trans.; residential district; well furn. rooms; swim., gym., barber, air cond., cafeteria; 24 hr. ser. $4 to $6 weekly, includ. membership Irving Pk. Y. M. C. A. 4251 Irving Pk. Pen. 1070.

15 MINUTES TO LOOP
by L or surface. Newly furnished rooms, including all club privileges. $3.50 to $6.
DIVISION ST. Y. M. C. A.
1621 West Division-st. Brunswick 4380.

TO RENT—ROOMS—WEST.

MONROE, 3500—CLEAN, MODERN; PRIV. entrance; reg. hotel serv.; $3.50 weekly up.

Hotel Rooms.

— $5.50 WEEK. NO HIGH PRICES — — Beautiful new living rooms, modern furn., bath and showers, cool, comfortable, and convenient, ideal trans., 24 hour service. Westlane Hotel, 4507 WASHINGTON.

TO RENT—ROOMS—SUBURBAN.

IVANHOE—FRONT LIV. RM. AND BEDRM. of lge., cool apt.; priv.; gas, light, refrig.; kitchen privil. I. C.; reas. Riverdale 177.

TO RENT—HOUSEKEEPING ROOMS.

South Side.

BLACKSTONE, 5601—1-2-3 ROOM KITCH. and slp. rm., $3-$6; I. C., bus, loop 8 min.

BLACKSTONE, 4940—1, 2, 3 RM. APTS., $4-$6. Best Hyde Park, near lake, all tran.

COTTAGE GROVE 6505—1-2 RM. KITCH.; everything furn.; $6 up. Slp. rms., $3 up.

ELLIS 6334—1-3 R. KITCH. APT., NEWLY decor., attr. furn.; clean; A1 trans.; reas.

ELLIS, 4212—BEAU. NEWLY DECOR. 1-2-3 rm. kitchenettes. Also sleeping rms., $3-$7.

HYDE PARK, 1411 NEW. DEC. 1-2 RM., pr. bth, $4-$5-$8; gas, el.; nr. bch., I.C., bus

INGLESIDE 6401—3 RMS. REAL KIT., priv. bath; all trans. Call Sun. or eves.

KENWOOD, 6117; 2 RMS. LT. CLEAN, run. water, gas, nr. I. C., surf., L. Also 1 rm.

LAKE PARK 4919 KIT. APTS., PR. BTH., $4 up. rms. reas., auto sp. free, all tr.

PRINCETON 6203—2-3 RM. APTS. TILE kit., elec. ref., dorbed.; $6-$10. Nor. 1800.

VERNON, 6217—1-2-3 MOD. RMS., COMP. furn.; new dec.; ½ blk. L. surf.; $3.50-$7.

WOODLAWN 6542—2 ROOMS, INADOR, frig., private porch. $6.50 up. Adults.

YALE, 6449—1, 2, 3 OUTSD. RM., BEAU. fur., new dec., ref., opt.; n. L. surf. $3.50-$8.

62D-ST., E., 922—COMP. FURN. 1-2-3 ROOM apts. Spic-Span. Rollaway beds. $4 up.

SHARE APT.—ELEC. REFRIG., GAS AND elec. free. $8.50 and $9.50. Midway 7169.

North Side.

ADDISON 950—1 AND 2 RM. KIT. APTS., $4.25 up; also slpg. rs. $2.75 up Bus. el.

BARRY, 718—1-2 RMS., PCH., $3-$5 WK. Slp. rms.; nr. park, beach.

BELDEN 1045—1-2 RM. KIT; $3 UP; new shwrs., baths, tennis crt., tourist acc.

BROADWAY 4040—LRGE., LIGHT, CLEAN. $3; front kitnt. 2 rms., $5; nr. park, lake.

BYRON-ST., 1034 (3900 N.)
Attr. 1 rm. kit. for bus. [illegible] $4; 1-2 [illegible] hskp. frig. $7 up. slp. rms. $3. Sher. L. bus.

CLIFTON-AV., 4449, NR. WILSON L STA.—2-3 rm. apt., kitc., din. rm., sl. pch. $5-$7.

CRESCENT 9[illegible] NR. LK. 3 CL. RMS.; PRI. pch.; Frig.; adlts.; all tr.; slp. rms. 4100N

TO RENT—HOUSEKEEPING ROOMS.

North Side.

AKIN, 1025—1-2 RM. KITS.; PRIV. PCHS., slp. rms.; run. wat.; $3 up. All trans.

IVISION, E., 31—ENG. BSMT., PRI. BATH, frig., gas, linens, lgt., $32. Del. 3945.

ASTWOOD-AV., 943 — VERY DESIRABLE kits.; 1 rm. $5.50; 2 rms. $7; elec. refrig.

ENEVA-TERR., 2342—LIN. PK.. EXTRA lg., well furn. rs., kit.; reas.; sgl. hskg. $3.50

RACE, 719—BEAU. FUR. 1 RM. KIT., $4 up. 3 rs., pr. bath, real kit., nr. Lin. Pk.

ENMORE, 4237—NICE AIRY, COMPL. furn. kits.; Frig.; shwr.; all tran.; $3 up.

ENMORE, 4011—DESIR. 2 RM. APT., $5; sgl. hskpg. rm., $3; slp. rm., $2.50; adults.

ENMORE, 4021—3 RMS.; REFR.; PORCH; $8; ADULTS; FRONT RM. KIT., $3-$5.

AWRENCE, 917—1 R. KIT., COMP. FURN. elec. refr., gas, lt., linens; all trans.

ELAND, 834; LAKESIDE-PL., 825—1 RM., $3; 2 r., $5.50; 3 r., $7.50; refg.; nr. lk.

ILL-AV., 846—2 ROOMS; CLEAN, QUIET, airy; good transportation; fully equipped.

OSCOE, 717—3 RM. KIT., 1 RM. FULL kit., slpg. rm., refr. No children. Gd. tran.

HERIDAN, 672—1 RM. KITCH., $4 WK.; light, clean, comf.; near lake; all trans.

20 CRESCENT-PL.—1-2-3 ROOMS. VERY reasonable; nicely furnished; electric refrigeration; best transportation.

Northwest Side.

LBANY, N., 2455—3 RM. BSMT.; PRIV. bath; also slp. rms.; reas. Block Logan L.

IRSCH, 4313, NR. NORTH AND GRAND—Bedrm., encl. pch., liv rm., gas range, nk, pantry, suit. 2 or 3 adults. Also 4 rm. ite, suit. 3 adults; pref. empl.; $12 wk.

EWPORT, 4138—2 RMS., RUN WATER, gas; $5; gar optl.; priv. home. Kil. 7409.

HIPPLE, 1742 N.—4 RM. COTTAGE, IN rear, stove heat; rent reasonable.

West Side.

ERMAK, 4100—LIGHT, AIRY SGL. HSKP. rms., $4-$4.25, priv. entrance; excel. trans.

AWYER S., 1839, OR 2147 WASHINGTON —1 to 4 r. kit. apts., pri. baths, $5.50-$8.50

BOARD AND LODGING.

South Side.

ARPER, 6021—BOARD-RM., HOME COOK. I. C., surf., real home, $5-$7. Hyd. 2085.

North Side.

ILDRED, 2710—LIGHT, AIRY RM. FOR 1-2; near park; excel. meals; reasonable.

HERIDAN 5643—HSE. FRT. DBL., PRIV bch.; exc. mls.; priv. fam. Reas. Sun. 9319.

ENMORE, 5447—SINGLE R., $3.50; WITH board $6.50; real home. Sun. 7986.

EFINED HOME FOR ELD. PERSON, SEMI-invalid, with grad. nurse. Buck. 3034.

Convalescent Homes.

OME FOR AGED, INFIRM, MILD MENTAL AND CONVALESCENTS. MID. 1605

Children.

EAVE BABIES FOR CARE—GRAD. NURSE. Refs. Address Y 109, Tribune.

ANTED—BOARD FOR CHILD 3½ YRS. old, 2 wks., no other children. Stewart 8282

HOTELS AND APARTMENT HOTELS.

— 20 MINUTES FROM THE LOOP — — BATHING, GOLF, HORSEBACK RIDING, ALL WITHIN SHORT DISTANCE.

Sheridan Plaza

SHERIDAN-ROAD AT WILSON.

$8 Per Week Up

SPECIAL MONTHLY RATES. 450 Rooms with Bath, $1.50 up single; so kitchenettes. Complete hotel service. HOME OF THE GOLDEN LION INN. Roessler-Teich Management. HONE MR. HAYN. LONGBEACH 1900.

WELLINGTON ARMS

2970 SHERIDAN-ROAD.

Smartly furnished 1-1½-2 room kitchenette its., completely equipped, overlooking Lincoln Park and the lake; 15 minutes from loop; $40 up unfurnished; $50 up furnished. Daily rate at $2.50 per day up. Free parking space. BITTERSWEET 4600.

Montrose Beach Hotel

1-2-3 Room Apts., $35 Up.

$2.50 and up daily, $10 and up weekly. ew bldg. Air cooling system. Soundproof. legantly furn. Refrig. Free radio. Coffee hop. Garage. Sun cabannas. Roof solarium. 24 HOUR HOTEL SERVICE. 25 Montrose-avenue. Bittersweet 7700.

MELROSE APT. HOTEL

ffering you a summer home in the city, ear lake and park, with resort attractions; -2-3-4 room kitchenette apartments; beautifully furnished; complete hotel service; each and golf; permanent and transient. 51 Melrose [3240 north]. Buc. 1200.

PLAZA HOTEL.

YOUR FRONT YARD LINCOLN PARK ND OVERLOOKING LAKE MICHIGAN 2, 3, 4 and 5 rooms furnished apartments with kitchens at very moderate rates. orth-av. at Clark-st. SUPERIOR 2680.

HOTEL CARLING.

512 N. La Salle-street. Mohawk 1200. ewly decorated rooms with private shower. 1.50 single, $2.00 up double; $5.00 wkly. OUT OF TOWN VISITORS WELCOME.

$5 WEEKLY AND UP.

$1.50—DAILY—$1.50. ALL ROOMS WITH PRIVATE BATH. Newly furnished and decorated. WINDALE HOTEL, 6019 WINTHROP-AV.

NEW PAXTON HOTEL

$1.50 sgl., $2 dbl. up daily; spec. weekly ates, $5 up; 200 rms.; pri. bath and shower; 0 min. Loop. 1432 N. La Salle. Moh. 0541

1½-2 RM. KITCHENETTES

$35 Month Up. arge, light, airy, clean apts, newly dec. nd furn. Quiet select clientele. Morcelia Apt. Hotel. 4047 Kenmore.

HOTEL MARSHALL.

1.50 SINGLE—$2 DOUBLE—$5 WEEKLY. Every room with private shower. 232 N. La Salle 5 min. to loop. Moh. 3080.

$5—$5—$5—$5

week; each room has just been completely ecor.; private bath; radio; L and surf. tran. ERSHING HOTEL. 6400 Cottage Grove.

LINCOLN PARK ARMS.

One room and bedroom apartments; twin nd double in-a-dor beds; complete hotel erv.; reasonable rates. 2738 Pine Grove-av.

GOTHIC APARTMENTS.

6529 KENWOOD-AVENUE. Fireproof, high class 1-2-3 rooms, $50 up Plaza 3060. Mrs. Ludwig.

ACKER HOTEL, NEW FIREPROOF OUTside rms., private baths, $6 wk. up. 111 . Huron-st., cor. Clark Select clientele only.

-2-3 ROOM KITCHENETTE APTS.— The Bryn Mawr Apt. Hotel, 5550 Kenmore.

IVING RM., BEDROOM, KITCHEN, BATH $75. Hotel Maryland, Rush at Delaware.

TEVENS APTS.—MICHIGAN-AV. AT 7TH FOR INFORMATION PHONE WAB. 4400.

OTEL RALEIGH, 648 NORTH DEARBORN. Single, $5; double, $6. Free parking.

OTEL SHORECREST, 420 WRIGHTWOOD —Chicago's distinctive apt. hotel address.

APARTMENTS AND ROOMS TO SHARE.

OUNG MAN WISHES TO SHARE KITCHenette with same or rent room. Address Y T 282, Tribune.

USINESS GIRL SHARE 4 ROOM APT. with same. Exc. trans. Holly. 6978.

COMPLETE ROOM APT.—AND BOARD service. Chicago Room Registry. Dea. 2713

TO RENT—HOUSES.

South Side.

R. BUNG.—NEW. DEC.; GAR. FOR TRK., car; $37.50 mo. 5742 S. Damen. Rad. 6188

North Side.

1352 ASTOR-STREET—12 ROOMS, WITH large reception hall, suitable for fraternity. Garage for 10 cars. Phone Long Beach 5940 or 4195.

West Side.

RM. BRK. HOUSE—4 BEDRMS., H. W. ht.; new dec.; gd. tran.; reas. 521 S. Hoyne.

Suburban—West.

RM. BRICK BUNG. AND GARAGE—NR. trans., 688 Pleasant-street, Glen Ellyn. On prem. Sunday till 2. Ph. Park Ridge 570-W.

WANTED—TO RENT—HOUSES.

WANT 6 ROOM HOUSE, SOUTHWEST OR South, near good schools and transportation; $35 or $40 month. Republic 0601.

TO RENT—RESORT PROPERTIES.

Illinois.

SO. SHORE, LAKE CATHERINE, ANTIOCH Route 173; 5 rms., bath, toilet; Aug. 1-Sept. 7, $100. Owner, H. G. Burg, on prem.

Indiana.

LONG BEACH HOMES.

Fine homes for bal. of season. Nicely furnished homes on Lake Michigan with the WORLD'S FINEST BEACH. Restricted. All modern conveniences. Rapid elec. trans. Prices ranging from $175 upward. See Long Beach TODAY. Drive out and consult any realtor at Long Beach.

BEVERLY SHORES—ACCOM. 7, ALL CONven., nr. station, golf. $25 wk. Sag. 8307.

Michigan.

ROSE COTTAGES, PAW PAW LAKE. ALL conv. Comp. furn. Gentiles. Prospect 1444

COTTAGE AT GUN LAKE, MICH.; STRICTly mod. Accom. 8. Dr. Boram, So. Bend, Ind.

Wisconsin.

TWIN LAKES — ATTRACTIVE 5 ROOM bungalow, electric range, water, shower. Reasonable. James Carey, Twin Lakes, Wis.

75 MI. CHI.—LAKE COTT.; QUIET; GENtiles. Swensen, 3952 Wabansia, Alb. 4847.

TO RENT—APARTMENTS.

SOUTH.

General List.

Loop to Our Door.

Direct transportation by I. C. An easy ½ block in any weather and a really enjoyable apt., handy to everything; real kitch., tile baths, California type walls, elevator service, gas, light, refrig. included; very modern bldg.; heart of S. Sh. 2-3-4 rms. Office of buildings, 7128 Jeffery-avenue.

3 and 4 Rooms, $36 Up.

Free gas and refrigeration. But at door, 2 blocks "L." 4336 Drexel-blvd. Oak. 4951.

3½ RMS. AUG. 1. $35.

New decorations; extra inador; white wdwk.; Gen. Elec. refrig. 822 E. 82d. Res. agt.

— — —3 AND 4 ROOMS, $20-$27.50— — — 1402-18 EAST 73RD-STREET Agent will show or call Dorchester 8800.

LIGHT FRONT 3½ ROOMS, NEWLY DECORATED, $40; frigidaire, inador; best loc.; nr. I. C., surface, stores and park. Fairfax 9280.

One, Two, and Three Rooms.

2101 E. 67TH-STREET—2-2½ RM. APTS. overlooking Jackson Park. Convenient to all trans. Elec., gas, refrig. included; $32.50 up. Agent on premises. Hyde Park 1563.

3½ RMS.—$35; ELEC. REFRIG.; NR. I. C.; newly decorated. 1410 E. 70th-st. Fair. 9280

4746 GREENWOOD-AV.—UNUSUAL ATTR. 3 rm., exclusive mod. refr. all trans. $45.

2½ R. APT.; ELEC. REFRIG.; NR. TRANS. and park; sublease, $25. 4633 Drexel, 1H.

1516 E. 62D-STREET—3 RMS., 1ST FLR., $18; school, Jackson Pk., I. C., L 1 block.

Four, Five, Six Rooms, and Larger.

Beau. 5 Rm. Apts., $47.50 Up.

Exclusive apts.; ivory woodwork; paneled painted walls; refinished flrs.; G. E. refr., shower. 837 E. 52d-street. See resident mgr.

DON'T MISS SEEING THIS BEAUTIFUL 4 room apartment; all newly decorated with ivory woodwork, inador bed, new stove, refrigerator. 6736 East End-avenue or Call Glatt & Price, Dorchester 8800.

LARGE, AIRY, 5-6 RMS.; FINE YARD, porch, 1 block to L, surface, R. I., schls., elec. refrig., lowest cut rentals, $37.50-$40. Will decorate thruout. 243-47 W. Marquette-road. McClun, 217 W. 63d-street. Went. 1844.

EXTRA LARGE, LIGHT 5 ROOMS FOR August 1st, $55; G. E. refrigeration; scr. pch.; will decorate to suit. 6909 Dorchester-av., 2d flr. EARL W. SHICK & CO. Fairfax 9280.

7339 CHAPPEL-AV.—6 BEAU. RMS.; CANvas walls, breakfast nook, 2 baths; rent $100. I. C. trans., garage available. See janitor, 7317 Chappel or call Harrison 1800.

5 RMS., SUN PARLOR, SHOWER, $50; INC. refrig. 7007 Chappel. Hyde Park 4796.

1104 EAST 46TH-ST., NR. GREENWOOD—7 rms., 2 baths; free ref., $70. H. P. 7000.

7429 KINGSTON—4-5 RM. APTS. $40-$50 See agent on prem. or phone Franklin 1424

SOUTHWEST.

One, Two, and Three Rooms.

3½ RMS.—NEWLY DEC.; IMMED POSS.; $34 incl. ref. 5605 S. Sacramento, 1st.

NORTH.

General List.

2000 LINCOLN PARK WEST

Directly Opposite Lincoln Park. 2-3-4-5 RMS., $55 TO $125. Attractive apts. with parquet flrs., Gen. El. refr., double laundry sinks, cedar closets, corner china cabinets in dinette. Beau. lobby. PETER F. REYNOLDS LINCOLN 3633.

BUCKINGHAM MANOR.

642-648 Buckingham-place [3300 North]; modern bldg.; 3-4 rm. apts., near Lincoln park; $32.50 to $42.50. Agent on premises.

734 WRIGHTWOOD.

3 and 5 rooms, 2 and 3 beds. Free gas. See agent on premises or call Randolph 6171.

1206-30 JARVIS, AT LAKE—BEAU. 2½-4-5 rooms; 3 cedar clos. each; 1 block to bus and L; gentiles; $40 up. Owner, ROG. 4825.

520 SURF-ST.—2 AND 5 RM. APTS.; BEAU. dec.; elec. refrig.; tile bath; reas. rent.

One, Two, and Three Rooms.

2 ROOMS AT $30.

7600 Greenview-avenue, N. W. corner of Howard. Nicest apt. for the money in Rogers Park. RAYMOND REALTY CO. 1569 Howard-street. Briargate 1668.

. . . . 930 BELMONT AVENUE . . . . 2 and 3 room apartments, new, modern, steam heat, refrigeration; ½ block Belmont L station; bargain; $30-$32.50. FIRST UNITED FINANCE CORP. 215 W. Randolph-street. Franklin 1966.

3 RMS., 3D, FRONT, NEWLY DECORATED; light and airy rooms; only $30; adults. 1339 ARDMORE-AVENUE.

THE WELLINGTON ARMS HAS A FEW 1½ rm. apts. at $40 up; wonderful value for this location. 2970 Sheridan-road. Bit. 4600.

HASKINS-AVENUE, 7745—BEAUTIFUL 2 room apartments, $30; free gas and refrigeration. Sheldrake 9535.

ATTR. 2-3 RMS.—TILE BATH; SHWR., free gas, lt.; reas. 5920 Ridge-avenue.

— 2 RM. APT., DECORATED, $22.50 — 4864 N. ROCKWELL-ST.

3 ROOM FLATS—SMALL STEAM HEAT, $20-$22. Janitor. 1110 Belden-avenue.

910 LAWRENCE APTS.—2½ RMS., $40 UP; gas, light, refrigeration free. Lon. 7823.

Four, Five, Six Rooms, and Larger.

6 ROOMS, $30.

7052 North Clark; stove heat; newly decorated; for inspection call Briargate 1668.

3751 CLIFTON.

Very desirable 5 room stove heated apt. Will decorate. Good trans. $22.50.

7313 CLAYTON-COURT—5 LG. RMS., SUN par.; nr. park; W. of Clark. $47.50. H. W. CROXTON & CO., 4723 Broadway.

SUBLEASE TO MAY 1ST—BEAU. 4 RMS.; scrnd. pch.; nr. L and all trans.; $37.50. See Frank Johnson, 918 Waveland-avenue.

2551 SUNNYSIDE-AV. — 5 ROOMS, $40. See agent on premises or call Hogan & Farwell, Inc. Whitehall 4560.

4716-24 BEACON—NR. ALL TRANS.; 4-5 rms.; newly dec.; well maintained bldg.; free refrig. $40-$55. Agent on premises.

4 RMS. [1-2], 2249 EASTWOOD—REAS.; all trans., theaters, shops; elec. refr.; extra in-a-dor. Canning, Jun. 1114 or Sun. 2343.

6415 NORTH RICHMOND-STREET — 4 rooms, electric refrigeration. $35.00. See caretaker on premises.

1906 NORTH PARK-AV.—1 BLK. LIN. PK. 4-5 rooms, $34-$38. Fronting street. AGENT ON PREMISES.

A MOST DESIRABLE 5 ROOM APT. IN Rogers Pk. Beau. sun pch. Briargate 6557

1330 BIRCHWOOD — OVERLOOKS LAKE; attr. 4-5 rm., 2 baths, sun par. Rog. Pk. 0541

656 CORNELIA—4 LOVELY RMS., MOD. bldg., G. E. refrig. Ex. trans., barg., $40.

612 WELLINGTON—4 RMS., $37.50. MODern; nr. shops and trans. Lon. 2821.

5 RMS., NEWLY DEC., STEAM HT., $30. L and surface transp. 2358 Lincoln-av.

6 LIGHT AIR CONDITIONED RMS.—ELEC. Refrig., $47; 4745 N. Campbell-avenue.

NEW BLDG., 4 RMS., BREAKFAST NOOK, tile bath, kitch. 6134 N. St. Anthony-court.

MARSHALL FIELD GARDEN APARTMENT Homes, 411 Blackhawk-st. Lincoln 2122.

4 RM. APT., OVERLOOKING LAKE, PRIV. beach. Sublease reas. 1037 North Shore.

FREE "NORTH SIDE RENTAL GUIDE." Unusual values, all sizes apts. Well. 1100

4 RMS.—IN-A-DOR BED, ELEC. REFRIG.; $37.50; see jan. 7637 Greenview-avenue.

5 RMS.—$37.50; 6 RMS., $40; REFRIG. 844 Fletcher-street; apply 3158 N. Clark.

2476 PENSACOLA-AV.—5 ROOMS, ELEC. refrig.; 3d.; $42.50. Randolph 3477.

5-6 LT. RMS., 516-522 WRIGHTWOOD, E. of Clark—Steam, refrig. Dec. to suit. Reas.

6-8 ROOMS—2-3 BATHS; NR. LINC. PARK; $70-$105. 700 Irving Park-blvd. Lak. 6480.

TO RENT—APARTMENTS.

NORTH.

Four, Five, Six Rooms, and Larger.

BEAUT. 6 RM. APT. IN ROGERS PK.—1st fl. Lovely break. rm. Canvas and Craftex walls. Tile baths, kitchen. Arched doors and bookcases. Free refrig., garage, inc. Excellent trans., shopping. An unbelievably low rental for this strictly modern apartment at 7446 N. Damen. Phone Briargate 2342.

5 ROOMS AT $55.

7645 Bosworth. Large rms., loads of closets; newly dec.; new stove; gentiles; nr. Howard L and lake. For inspection see RAYMOND REALTY CO. 1569 Howard-street. Briargate 1668.

2335 COMMONWEALTH.

One block west of the drive, just south of Fullerton; 6 rooms, 2 baths, unusual layout; 15 minutes from town; exclusive elevator building. Rental, $100 up. Central 5050.

6922-24 GREENVIEW-AV.

4 and 5 large rooms; refrigeration; 1 block to shopping district and Morse-avenue "L" station; very reasonable rent. Inquire Janitor or call Franklin 0353.

Overlooking Lake and Park.

5 or 6 rms., 2 tile baths, natural fireplace; beau. planned, large rms., all outside; select section. Mr. Raymond, Rogers Park 0458.

448 WRIGHTWOOD—1ST APT., 6 ROOMS, 2 baths; modern; near park. Bitt. 0580.

NORTHWEST.

General.

5100-18 N. KEDZIE—3½ RMS., G. E. REfrig., new stove, newly dec. Gentiles, $30. Agent on premises.

Four, Five, Six Rooms, and Larger.

4656 N. Central Park-av.

Attr. 5-6 rms.; sun par.; large, open rear porch; good trans.; shopping; low rent. ARTHUR KRUGGEL & CO., Longb. 5531.

2842 FLETCHER-STREET.

5 rooms; beautiful, light, cheerful apts.; G. E. refrig.; excellent bldg.; real bargains; $40; best transportation. Longbeach 8833.

6 VERY LIGHT RMS.—COR. APT., 2D-3D. 4241 North Kimball; elec. refrig.; unsurf.; schools; reas. A. P. Canning, Jun. 1114.

4 ROOM APT., $8.50 PER MONTH. 1354 Sloan-street. Tel. Armitage 0743.

3908 ROSCOE-STREET—4 RMS.; 3D FL.; $35; G. E. ref.; good trans. Pen. 8610.

MODERN 5 ROOM APTS., $35-$37.50. INQ. 4006 Division-street. Spaulding 5754.

WEST.

Four, Five, Six Rooms, and Larger.

314 N. PINE-AVENUE.

4 ROOMS, $40. Modern building. Close to all transp. and conveniences. Painted walls. Shower. Gentiles. Apply on premises or GEORGE S. LURIE CO. FRANK. 0370.

4-5 BEAU. RMS.—NEW DEC., STM. HEAT, elec. refrig.; near good trans.; $40-$50. Restricted. 438 South Irving. Seeley 3817.

6 RMS., 2D FLR.—NEWLY DEC.; STEAM ht.; gar. Garfield Pk. $42.50. Humb. 8066.

TO RENT—APARTMENTS—SUBURBAN.

SOUTH.

Beverly Hills—24 minutes to loop.

5 RM., 2D FLR.; 4 EXPOSURES; FREE REfrig.; nr. schl. and transp. 10718 Church.

WEST.

Berwyn—17 minutes to loop.

$37.50—3½ RM., LIGHT, MODERN APT.; elec. refrig.; nr. L. 2303 S. Ridgeland-av.

TO RENT—FURNISHED APARTMENTS.

(See Also Hotels and Apartment Hotels.)

SOUTH.

KIMBARK GARDEN APTS.

5303 Kimbark; beaut. 2-3-4 rm. furn. and unfurn. kitchnt. apts.; located in finest bldg. in district. Desirable for nicer families and groups. Rent reas. See agent.

6811 Paxton-av. Fair. 5252.

1-3 rm. newly dec., nicely furn. apts. Finest bldg. South Shore; blk. Jackson Pk. Best trans.; hotel service; rates reas.

— 4711 DREXEL APARTMENTS — Large, attractive apartments; units of 1-2-3-4 rms.; furnished; elec. refrig.; linens. Maid service optional. Rates $7.00 weekly up. Kenwood 3510.

FOR SUMMER OR LONGER—BEAU. FURN. 7 rm. apt.; app. sm. bs., nr. Univ., lake; 1 blk. bus, nr. I. C.; Gentiles. Refs. req. Ken. 2100.

Beautifully Decorated.

5235 Woodlawn—4 beau., lge., light rms.; inador, refrig. Orr Realty Co., 1315 E. 53d.

4121 DREXEL-BLVD. — 3-4 RM. APTS. freshly decorated. 3 closets, gas, bath, real bedroom, inador, L, surf.; reas. elec., linen. Frigidaire, bus, L, surf.; reas.

PRICED RIGHT—FREE ELEC., GAS, REfrig.; 4 rm. apts., nicely decorated; nicely furn.; nr. pk., I. C., L. 6054 Stony Island.

4610 ELLIS-AVENUE—3 ROOMS AND bath, electric refrigeration gas and light furnished. Drexel 3085.

2-3 RMS.—LARGE, LIGHT, AIRY, HOTEL serv., nr. I. C., reas. 1605 E. 72d. Mid. 3893

2444 MICHIGAN-AV., PRI. STR.; CLEAN AIRY KITS., free gas, elec.; $3-$7 wk.

6332 ADA—CLEAN, LIGHT, NICELY FURnished apt.; nr. schools, trans. Reas. Dorch. 2863

5 ATTRAC. RMS. ON E. 62D-ST.; NICELY furn.; nr. I. C., Kenwood L, surf.; reas.

4433 GREENWOOD—2 RM. KITNT.; NEW bldg.; nr. I. C. L, surf. Reas. Kenwood 4885.

BEAU. 2 RM. APT., NEWLY DEC., COOL; 1 block lake; bus. 5009 Harper.

2-3 RMS., BATH, SHWR., ELEC. REFR., $3 up. Wil-Jen Apts., 6543 Cottage Grove.

COMPLETE SERVICE—QUIET; L, SURF., R. I., bus; cut rates. 6527 Stewart. Nor. 6288

4 RMS.—BEAUT. FURN.; ELEC. REFR.; nr. U. of C. etc. Reas. Dorch. 1515.

NORTH.

4 RM. BEAU. FURN. APTS.; BEDRM., INador; liv. rm. dinet., kit.; $47.50 up; avail.; no pets. 1100 block. 5559 Magnolia.

7 ROOMS, 3 BATHS, IN DE LUXE BLDG., Sheridan-road near Lincoln Park for month of August, $200. Address Y E 189, Tribune.

4500 MALDEN-ST.—1-2-3-4 ROOMS, FURN., newly dec.; gentiles; hotel serv. modern; $32.50 up. Ravenswood 9375.

5 RM. APT.—BEAUTIFULLY FURNISHED with piano; overlooking park and lake. Reasonable rent. 506 Montrose-avenue.

2½ ROOMS, $50 Completely furn.; carpeted floors; tile baths; gentiles. 1712 Estes-av. Rogers Park 6186.

THE CHESTERFIELD 2 room kitnt.; large living room, dinette, kitnt.; elev. hotel service. 553 Oakdale-av.

LAKESIDE PLAZA APTS. 1-2-3 RMS., NEWly dec., like new. Ideal for transients. 817 Lakeside-place [4750 N.].

KENMORE APT. HOTEL, 4618 KENMORE—1-2 rm. kitchn. apts.; pri. bath; $7-$10 wk.

2819 N. HALSTED-ST.—4 AND 3½ RMS. completely furn.; Reas.; Good trans.

4-5 RMS., NICELY FURN., $47-$55. REAL. Rog. Pk. L; lake. 814 Eastwood. Edg. 6110

1117 N. DEARBORN, WHITEHALL 3418. Desirable 3 room apt. Full hotel service.

1662 FARWELL—MOD. LOVELY, BRIGHT 2 Rms. Fre. sw. 1 bl. L; ref. Bargain, $35.

NEW 3 ROOMS, $65 UP; SUN PORCH; Indor; near "L." 5201 Wayne-av. Sun. 0326.

5 ROOM FURN. APT.—NEWLY DECORATed. 729 Cornelia. Lake View 5106.

1313 LELAND-AV.—2 ROOMS, $30-$32; private bath, radio, refrig. Lon. 6840.

MODERN FURNITURE—3 RMS., $50 UP; $60, bar fire. 4613 Broadway. Lon. 5890.

1½ ROOM KITNT., $32.50-$35; 24 HR. switchbd. serv., refrig. 549 Aldine-av.

MERRITT APTS., 931 LELAND—2-3 RMS., new furn., dec., hotel serv.; from $8.50.

TO RENT—FURNISHED APARTMENTS.

NORTH.

THE BRYNWOOD

3½ room bedroom apartments; nicely furnished; dressing room, in-a-dor bed; free light and gas; maid service; lovely neighborhood; $50; L and surface transportation.

1255 BRYN MAWR-AV.

NEW BUILDING JUST COMPLETED.

Neo Classic furniture; Venetian blinds; 1½ to 3 room apartments. Very latest in all respects. Must see to appreciate. Price $47.50-$82.50. 6956 N. Ashland-boulevard.

NEWLY DEC. NEWLY FURN. New General Electric Refrigeration.

$30 TO $45 MONTH.

Beautiful 1 room kitchenettes. 24 hour Switchboard, 5 blocks from Lincoln Park. Belland Apt. Hotel, 2256 Cleveland-avenue.

432 SURF.

SURF LANE APARTMENTS. Now available, 2-3-4 rm. apts., beautifully furn. and decorated; adjacent to park, golf course, and lake; 15 minutes to loop. Daily maid service. Reasonable rentals.

LAKE VIEW APT. HOTEL.

1 rm. kit. apts. Comp. Hotel service, $35 up. Attr. Daily-Wkly. Rates. 739 Belmont-av.

ALDGATE APTS.

5541 Kenmore. 1½-2½ rm. kitnts., compl. serv.; blk. all trans., lake; $35 month up.

2 ROOMS, $40; 3 ROOMS, $60. Hotel Service, switchboard, elevator, new furniture; reference required; 1 or 2 bus. 4544 N. HAZEL-AV. LONGBEACH 7241.

596 HAWTHORNE-PLACE.

Attractive 1 rm. Pullman kitnts.; everything furnished; elec. refrig.; $35 up. Buc. 0147.

4310 CLARENDON-AV.

Attr. furn. 4½-5 rm. mod. 2 bedrm. apts.; accom. 4-6; el. refrig.; no rms. 53 bus.

5 ROOMS—OVERLOOKING LAKE. Large sun parlor; comfortable furn., oriental rugs thruout; tile bath; new decorated; free stove Frigidaire. Edgewater 0787.

6812 WAYNE-AVENUE.

2-2½-3 rm. kit. apts.; elev. bldg.; refrig.; maid serv. Nr. lake, 2 blks. Morse-av. L.

5644 RIDGE-AVENUE.

Beautiful furn. lrt. 4 rm. apt. Also 4 rms. unfurn. Near all transp. and lake. Shav.

1430 FARWELL—EXCEP. 4-5 RMS., INA-dor. col. tile shwr.; nr. lake. Hol. 4477.

NORTHWEST.

4142 KEYSTONE—1½-2½ AND 3½ RENT. $35 and up. See agent in building.

WEST.

THE CERVELL—MOD. RATES; ATTRACT. 1-2-3 r. kits.; compl.; firepl., lobby, elev. All tr. Home atmos. 325 N. Austin. Col. 1078.

"THE CHATEAU"—1-2-3 RM. FURN. APTS 24 hr. hotel swbd.; twin beds, newly furn. Gentiles. 330 N. Austin-bl. Vil. 8500. Aus. 8510.

244 N. CENTRAL-AV.—4 LARGE ROOMS with sun parlor, $50. Completely equip.; 1 blk. to Austin Hi, Schl. and L. Mans. 2315.

WANTED—TO RENT—APARTMENTS.

6 ROOMS, 2 BATHS, IN MODERN 3 OR 6 apartment building; must be high class, North Shore district; near transportation; gentiles. Address Y Q 152, Tribune.

TO RENT—STORES.

North Side.

928-30 BELMONT-AVENUE.

Two beautiful stores available now, suitable for ladies' ready-to-wear, grocery, market, tavern or others. Bargain price. Long lease if desired. FIRST UNITED FINANCE CORP. 215 West Randolph-street. Franklin 1966.

BRICK STORE—5 RM. ABOVE. 6 CORS. blvd. Lincoln-Racine. 1164 Diversey. $50.

Northwest Side.

— — WANTED—DRUG STORE — — For choice transfer corner located in outstanding building; S. W. corner Cicero and Fullerton. Berkshire 3690.

S. W. COR. HARDING-DIVISION—LARGE store; suitable deli., barber, dry goods; steam heat; only $35. Diversey 9500.

West Side.

DOUBLE STORE, HEATING PLANT; GOOD location where business is good. Jones Real Estate, 545 N. Cicero-av. Austin 0208.

SUBLEASE 100% LOCATION, REASONABLE RENT. 3402 W. 26TH-STREET.

TO RENT—OFFICES AND SHOPS.

Central.

82 W. WASHINGTON-ST.

WELL FURNISHED PRIVATE OFFICE PHONE AND SECRETARY SERVICE, $20. ROOM 420. ANDover 5696.

30 NORTH LA SALLE.

Single offices, carpeted, well furnished; good light; $35 up. Phone Dearborn 1776. JUDSON F. STONE, AGENT.

32 N. STATE, S. W. COR. WASHINGTON—Attractive offices; north light; light service; corner Loop; spl. rm. good rent; $30; with reception rm. SWIGART & CO. Room 601. phone; stenog. SWIGART & CO., Room 601.

200 TO 3,000 SQ. FT.

Modern bldg. Central loc. See our model office. $20 up. 20 E. Jackson. Harr. 7490 BAIRD & WARNER Management.

WESTMINSTER BLDG., 110 S. DEARBORN —Exceptionally desirable daylight offices. FRANKENSTEIN & CO., CENTRAL 5753.

FURN. PRIV. OFFICE—LIGHT COR. ROOM; carpet; secy. and phone serv. incl. $17.50-$27.50. 203 S. Dearborn-st. Webster 1693.

NORTH AMERICAN BLDG., 36 S. STATE. ATTRACTIVE SUITES AVAILABLE. ROOM 1402. RANDOLPH 6160.

OFFICE STUDIO OR DESK SPACE—P. O. in bldg.; low rent. EDWIN J. BOWES JR. & CO., 154 E. Erie-street. Whitehall 6926.

TELEPHONE, SECRETARIAL SERV. INC. Mail-phone; day and night serv. 333 N. Michigan

$1 MONTH — MAIL, PHONE SERV. USE offc.; reliable. 203 S. Dearborn, Rm. 901.

MAIL-PHONE-USE-DESK, $3 MO. 18 YRS. reliable serv. 56 W. Washington, R. 514.

WILL SHARE LIGHT TOP FLOOR FOR studio, with photographer. Webster 2069.

Outlying.

Maywood Office Space.

Excellent location for Doctors, Finance Companies, Insurance or any agencies. Adjoins Lido theater. 708 S. Fifth-avenue. McCarthy, Realtor, 24 N. Crawf. Ked. 8542.

Physicians and Dentists.

930 Belmont-avenue; beautifully appointed offices suites. Mod. corner. Priced right. FIRST UNITED FINANCE CORP. 215 W. Randolph-street. Franklin 1966.

GROUND FLOOR SPACE, 15X22, AVAILABLE, street and lobby entrance. THE EMBASSY, 2756 Pine Grove. Diversey 4440.

WANTED—TO RENT—MISCELLANEOUS.

GARAGE WITH 2D FLOOR APARTMENT; close to loop. Address Y T 284, Tribune.

STORE AND BAR FIXTURES.

TAVERN AND STORE FIXTURES FOR every line of business new and used. Easy payments. CHARLES BENDER & CO. 606-614 N. WELLS-STREET. SUP. 2361.

STOOLS—WHITE PORCELAIN 30 INCHES high, $1.65, dryers, $7, PAIDAR, 1120 N. Wells-st. 1148 W. Lake-street. Rear.

MARCEL CHAIRS, $6; WAVING MACHINE $35; dryers $7. PAIDAR, 1120 N. Wells-st.

MEN'S FURNISHING—PLATE ON PLATE window fixtures. 1160 W. Van Buren.

2 LGE. ELEC. REFRIGERATORS—BARG. Selling out; also 1 Frigidaire. Buc. 8927.

24 FEET OF COUNTER, 7 FT. WALL CAB. 8 stools, large ice box. Kedzie 7527.

WANTED—COMPL. RESTAURANT EQUIPment; used; no dealers. Fairfax 7570.

NEW AND USED TAVERN FIXTURES. Chicago Store Fixture Co., 1708 S. State.

PRINTING MACHINERY AND SUPPLIES.

38" OSWEGO POWER CUTTER. WESTERN Printers, 417 S. Jefferson. Harrison 6075.

HOME FURNISHINGS.

(See Also Household Appliances.)

Furniture and Dept. Stores.

CLOSING OUT

Grand Rapids Factory and Furn. Mart Samples

DIRECT FROM JULY SHOW.

AT TREMENDOUS SAVINGS. OPEN EVENINGS.

2 pc. living room sets	$17 to $90
Odd sofas and love seats	$15 to $45
Lounge chairs, all styles	$ 6 to $25
Pull-up chairs, 100 to choose from	$ 3 to $9
3 pc. bedroom sets, various styles	$19 to $89
3 pc. modern bedroom set, special	$33
7-8 pc. dining room sets	$25 to $130
9 pc. modern dining room set	$65
5 pc. dinette sets, special	$ 9 to $33
Twin studio couches	$ 8 to $18
Desks and Bookcases	$ 6 to $18
Wood beds, twin and full size	$ 3 to $ 9
Odd Dressers, Chests, Buffets.	
Chinas, dining tables	$ 6 to $19

RUG BUYERS, ATTENTION!

9x12 Colonial, modern, oriental, and Chinese designs	$7.75 to $45
9x12 solid tone, twist weaves	16.75 to 39

Carpets and Laying at Contract Prices.

201 E. Ohio

1 Blk. East of Michigan-avenue at 600 North SECOND FLOOR. DEL. 9020. WEST SIDE SHOWROOM.

4750 Washington

AT CICERO-AVENUE. COLUMBUS 9609.

471 E. OHIO-ST.

CORNER LAKE SHORE-DRIVE. [On the lake front.]

Furn. Mart Samples

OFFERED TO THE PUBLIC. OPEN EVENINGS TO 9 P. M. ALL NEW HIGH GRADE FURNITURE. THESE SAMPLES MUST BE SOLD.

9x12 rugs	$7.75-$69
2 piece living room sets	$29-$98
3 piece bedroom sets	$22-$89
7-8-9 piece dining room sets	$39-$98

HUDGIN. TERMS. DEL. 5824.

BEAU. PAR. SETS, $29.95. $1 DN., $1 WK. A. B. C. Storage, 2525 Madison. Op. eves.

Central.

Furniture Mart Samples.

RUGS. ½ PRICE. RUGS. Parlor Sets, $29-$69. Bedrm. Sets, $39-$69. Dining Sets, $29-$89. Dinette Sets, $10-$29. Terms. 4453 MADISON. Open Eves.

— FURNITURE MART SAMPLES. — Buxbaum Furniture Company. **154 EAST ERIE-STREET**, Second Floor. [TERMS.] Delaware 4781.

South Side.

7090 COTTAGE GROVE.

[Cor. 71st. S. Chicago avenue.] FURNITURE MART AND FACTY. WAREHOUSE SAMPLES BELOW COST. [Buy now, prices going up.] 3½ RM. OUTFIT COMPLETE, INCL. RUGS, $149; WORTH $500.

2 Yrs. to Pay—Open 'Till 10.

AUCTION AUCTION By order of Jos. Seeberger and Co., retiring. We will sell at public auction the entire high grade stock of IMPORTATIONS. VALUE $20,000. Gift, table and floor lamps, statues, pedestals, occasional, coffee, end, cocktail tables, vases, commodes, furniture, etc. Commencing THURSDAY, JULY 23d at 2 p. m. and 7 p. m. 1701 EAST 55TH-STREET.

For Unpaid Storage Charges. 4 ROOMS, COMPLETE, $99.

ONLY $10 DOWN. BALANCE TO SUIT. **Allied Storage Warehouse,** 4312 COTTAGE GROVE. NO BRANCHES

950 Yds. Broadloom Carpets.

Cost $4.75 yd. Special $1.95 sq. yd. 9 ft. 12 ft. 15 ft. wide; any size to fit home, store, office, hotel, etc. 1,500 yds. hall and stair carpets, 50c yd. up. Rugs, $5 up. Grove Rug Cleaners, 6738 Cottage Grove.

JULY CLEARANCE SALE.

Parlor, bedroom, and dining room sets...$29 9x12 American Oriental rugs...............$15

NELSON BROS., 6910 COTTAGE GROVE-AVENUE.

DUNN BROS. STORAGE WAREHOUSE, INC 6714-16 COTTAGE GROVE-AVENUE. Many bargains in new and storage furniture. 8-PC. TWIN BEDRM. OUTFIT....CHEAP OPEN EVES. AND SUNDAY. DOR. 2600

IMPORT. & DOMESTIC RUGS, $15, $20, $25; parlor, bedrm., din. sets, $20, $25, $30; 3 room furn., $125, 4 rms., de luxe, $175 RAPP STORAGE FURN. 5746 S. Ashland.

9 MAHOGANY PIECES, $35; 2 ROCKERS, man's chair, writing desk, table, smoking stand, book case, lamp, rack, dresses, Nesniah, Hyde Park 0530, 8 to 12-2 to 4.

ARMSTRONG LINOLEUM LAID FREE. Contract prices for stores, offices, homes. Inlaid 98c yd., felt base, 23c yd., rugs $3, $15, $35. 3940 Wentworth. Victory 2894.

— — — WAREHOUSE SALE. — — — 9x12 rugs...$10 Parlor, bedroom, dining room sets............$29 GOODMAN'S, 6831 S. Halsted. Op. eves.

CHEAP—BEAU. HAND SEAL COAT; SET 13 vol. Morocco leather World Book. Lamps, dishes, etc. Plaza 3800, Apt. 607.

PARL., BEDRM., DIN. SETS, $25-$30; 9x12 rugs, $10; 4 rm. outfit, $95. Time. ALLIED, 6212 COTTAGE.

— — FURNITURE MART SAMPLES — — Parlor-bedrm. set, $29. Oak dinette set, $11. Easy terms. 6047 S. Halsted-street. Open eves.

BIG SELECTION OF NEW AND USED rugs, $9 up. Shanpay Karpet Kleaners, 4633 Cottage Gr.-av. Op. Tues.-Thurs.-Sat. ev.

UNUSUAL VALUE—7 PC. SOLID WALNUT suite, cost $250; perfect. Schwartz Stge., 7012 Stony Island.

200 RUGS, $5 TO $35; STL. CCHS., $14.95 to $39; din., bedr., liv. rm. sets, $22.50 to $49 Terms. SILVER, 235 W. 63d-st. Open eves.

BEDROOM SETS, $23-$30; 300 RUGS, $8 UP. Parlor, Dining Room Sets, $19 up. Terms. NORMAL FURN., 6121 S. Halsted. Op. eves.

15 STORAGE LOTS—USED FURN. BARGS. JOYCE BROS., 5711 S. HALSTED.

SAC. PRAC. NEW FURN. 5 RMS., RUGS, etc. $49 up. Home Furn. Sales, Mid. 5838.

North Side.

57 Lots—Storage Bargains.

Beaut. Parlor, Bedrm. and Din. Sets, $29-$39. Rugs, All sizes; Wiltons, Am. Orient. and Imported Rugs, $10-$15-$25. Odd Chairs, Lamps, Tables, etc. EASY TERMS. GEO. EDLER STORAGE. 5820 N. Clark. Eves to 10 p. m. Sun. to 5.

IN SCHAULER'S STORAGE.

$25,000 repossessed sample furn. Terms, 2 years to pay. No finance company. Impt. Oriental pat. American rugs, $10-$25. 3 pc. parlor, bedrm. sets, $29. Odd chairs. Complete 4 rm., high grade furn...$149 4642 N. Western. Open daily to 9, Sun. 5.

"UNCLAIMED RUGS AND FURNITURE" Unclaimed Rugs Savings to 50%. Big selection of all size rugs from $5 up. Hi Gr. Dining, Bedroom Sets, finish and Parlor Sets. Living Room Furniture. WAREHOUSE FURNITURE COMPANY, 3531 NORTH CLARK-STREET. Dur. sale whse open Sun. 11 to 5, Daily 9.

REMER STORAGE WAREHOUSE Clearance Furniture and Rugs Beaut. Parlor, Bedroom, Dining Sets, $29.50 Rugs, $14; Sets, $7.95; Chests, $8.95. Beds, $2.95; Occasional Chairs, $3.95. 5822 NORTH WESTERN-AVENUE.

WE HAVE IN OUR WAREHOUSE THREE rooms of repossessed furniture originally sold for $565. Will sell complete for $149. Terms. Wallen Fine Furniture Co. 3130 N. Clark-street. Bittersweet 2339.

SUMMER CLEARANCE OF SAMPLE AND Unclaimed Furn.—Rugs. Must clear warehouse. 2 pc. Parlor Sets, $12. Springs, Beds, $2. 2735 Lincoln-av. Open eves.

— STORAGE FURNITURE AND RUGS — KANE STORAGE CO. 2034 LINCOLN-AVENUE. OPEN EVES.

MUST SACRIFICE EXQUISITE FURNiture, rugs, couch, radio, china, hanging Mirr. Will sell any piece. Wellington 5575.

MUST SACR.—IMPORTED RUGS, 9X12 and 10x14, and fur. of elegant home. Home sale starts at 10, 5416 Sheridan-road.

HOME FURNISHINGS.

North Side.

PARL., BEDRM., DIN. RM. SETS, $29-$30. 9x12 rugs, $10-$20-$25. Nelson Bros. 6310 Broadway. Open evenings, Sunday.

DESK AND CHAIR—1 DAY BED, COMplete; wicker rockers, porch swing, vanity. Private home. Wellington 2531.

FURNITURE, ORIENTAL RUGS — ALL sizes, lamps, bric-a-brac; reas. Wel. 4245.

MUST SAC. BEAU. FURN. LAKE SHORE Home Furn. Sales at 6356 Kenmore-av.

DAVID STORAGE, 3233 LAWRENCE-AV.—Furniture and Rug Bargains. Terms.

BEAU. REVERSE. BABY BUGGY, PARL. set; reas. 2323 Seminary. 2d, rear.

Northwest Side.

BRAND NEW FOUR POSTER JENNY LIND. Also modern beds, $4.75; coil springs, mats, $4 twin inner spring studio couches, $15. Chicago Bedding Co., 1927 Milwaukee.

CLEANOUT WEEK—EVERYTHING TO GO. Parl., dining, bedrm. sets, $27; 9x12 rugs, $10; stud. couch, stoves. Cash terms. Open eves. 10; Sun. 4. Baer Stge. 4127 W. North.

— — MUST BE SOLD AT ONCE — — Parlor, bedrm., din. rm. sets, rugs, dinettes, occ. pcs., etc. Sacrifice. Cash or terms. 3660 IRVING PARK-BLVD. Open eves.

MUST SACRIFICE FURNITURE ACCOUNT of death. 2000 N. Leavitt. Arm. 9534.

West Side.

FACTORY DISTRIBUTORS.

Save up to 60% on samples.

$60 Parlor sets now	$29
3 pc walnut bedroom sets	$29
7-8-9 pc. dining room sets	$29
9x12 Wilton velvet rugs	$19
Twin studio couches	$14
5 pc. oak breakfast sets	$ 9

OPEN EVES. 10 P. M., SUN. 5 P. M.

4535 WASHINGTON-BLVD.

CREDIT IF DESIRED.

IN TUFT'S WAREHOUSE.

$25,000 FURNITURE MART SAMPLES. Parlor, dining, bedroom sets, $29-$39; imp. Am. oriental rugs, $15-$25. Cash or terms. ALLEN FURN. Open eves. 9; Sun. 1 p. m. **4444 WEST MADISON.**

4 RMS. NEW FURN., $79; INCL. RUGS lps., tbls., etc. Tms. 2949 Madison. Op. eves.

HOME FURNISHINGS WANTED.

FAIRFAX 2835

BEFORE YOU SELL PHONE McLAUGHLIN. WE PAY MORE FOR USED FURNITURE, RUGS, ETC. ENTIRE CITY SOLICITED.

Lawndale0828

WE PAY HIGHEST PRICES FOR YOUR FURNITURE, RUGS, GRAND PIANOS, ETC. ALSO CALL ANYWHERE AT ANYTIME. EVENINGS PHONE CRAWFORD 4328.

Kedzie 1300

We pay more cash than any dealer for furniture, rugs, sewing machines, grand pianos, etc. Call anywhere city or other flat.

DREXEL 6006

WE WILL PAY HIGHEST PRICES FOR GOOD USED FURN. AND RUGS. WILL CALL ANY TIME—ANYWHERE.

LAKE VIEW 1071.

NORTH SIDERS PHONE US. Just starting business; highest cash paid for several pieces or entire flat. Call day or night.

PHONE ROCKWELL 6900.

BEST CASH PRICES FOR FURNITURE, RUGS, SEWING MACHINES, AND GRAND PIANOS.

CALL KEDZIE 2228 FIRST

Get our bid now! Highest cash paid for used parlor, bedr., din. rm., sew. mch. rugs

KEDZIE 3008 PAYS HIGHEST CASH PRICES FOR USED FURNITURE, RUGS, ETC. WE CALL ANYWHERE, ANY TIME.

LAWNDALE 0409—HIGHEST PRICES FOR 1 piece or whole furnished flat of furn., rugs, sew. mach., Gr. pianos. We call anywhere

SUNNYSIDE 2070—WANTED AT ONCE, used furn. and rugs. Highest prices paid.

— K E D Z I E 0901 $ $ $ $ — — WE NEED FURNITURE RUGS AT ONCE.

PARTY NEEDS FURNITURE, RUGS, GRAND pianos, linens, paintings, dishes. Lon. 4110

FOR LGE. APT. PARTY WANTS GOOD furn., rugs, gr. piano. Edgewater 1307.

HOUSEHOLD APPLIANCES.

Electric Refrigerators.

Home Owners, Attention!

We have 24 reconditioned Norges, Crosleys, Majestics, Frigidaires, etc., which we will dispose of at less than ⅓ original cost. Fully guaranteed. Closing out 15 Zerozones as is, at $17.50. 220 W. HURON-STREET. OPEN SUNDAY.

HOME OWNERS AND LANDLORDS— Closing out our complete stock brand new 1936 refrigerators. Save up to 50%. All used models go at ridiculously low prices. No money down, terms low as 10c a day; at Atlas stores, North—3137 Lincoln-avenue; so., 800 E. 63d; west, 4033 Madison. Op. eves.

1936 CROSLEY SHELVADOR SAMPLE, $69 Frigidaires, Norge, Gen. Elec. samples. Big discounts. E-Z terms. Recond. Kelvin., $39. EDISON'S WHSE., 766 W. Jackson. Op. eves.

NEW 1934-'35 DISCONTINUED MODELS—ELECTROLUX $79; WESTINGHOUSE $69; CROSLEY, $49. Open evenings and Sunday. 712 West Jackson.

22 NEW REFR. FL. SAMPLES—STANDARD makes; elevator prices. $5.00 down. Trms. Op. eve., Sun. 4808 Belmont. Kil. 2834

NEW REFRIGERATOR, $89; USED FRIGidaire, $39. Cent. rmvs. 5741 S. Halsted.

FRIGIDAIRES—LATE MODEL; LIKE NEW cold control. $59. 6403 South Halsted.

FRIGIDAIRE—USED; 6 CU. FT., $39.50. 701 W. Jackson-bl. Open Tues.-Thur.-Sat.

FINANCE COMPANY OUTLET—65 ELEC. refrig., $35, terms. 2332 W. Madison.

Oil Burners.

FOR SALE—ACE OIL BURNER; GOOD condition; reasonable. Haymarket 2637.

Washing Machines.

1936 MAYTAG, THOR, GENER. ELECTRIC Westinghouse on sale. New washers $25. Edison's Whse., 766 W. Jackson. Op. eves.

THOR WASHER OR IRONER RENTED 50C a week. 3448 W. North. Alb. 0140.

Stoves.

UNIVERSAL, DETROIT JEWEL, LAPPAN etc. on sale. New ranges, $25. EDISON'S WHSE., 766 W. Jackson. Op. eves.

Vacuum Cleaners.

BRAND NEW VACUUM CLEANERS, $9.50 2752 W. DIVISION. HUMBOLDT 1847.

FACTORY REBUILT VACUUM CLEANERS. Guaranteed. Phone Miss Arlen, State 0571.

INDUSTRIAL PROPERTY.

Record Breaking Offer

To close estate $40,000 buys $200,000 Commercial or Manufacturing 5 story building.

5 YEARS TO PAY; NO INTEREST. Sprinklered; 65,000 sq. ft., open daylight floors, 3 elevators. Owner, 1025 First National Bank Building. Randolph 4383.

FOR SALE—BARGAIN PRICE, FACTORY; Monitor type, brick and mill construction, concrete floors, sprinkler system, two railroad sidings, 600 feet Connecticut River wharfage, 500,000 square feet; Middletown, Connecticut. Situation conducive to industry. Communicate with Louis Shapiro, Box 1124, Willimantic, Connecticut.

FACTORIES, WAREHOUSES CHITTICK, INC. RANDOLPH 2350

EXCEL. MFG. SPACE—14,000-31,000 SQ. ft. All accommodations. Randolph 4384

1 STY. BLDG.—5,000 SQ. FT.; SPR.; HT. furn.; maple fl.; switch, 32 W. Sta. 8270

3 STY. CONCT.—17,000 FT. FOR FLOOR. St. P. switch; 2 elevs.; 20c sq. ft. Ran. 1828.

1,500-3,500 SQ. FT.—LIST OF 72 MFG. places. $15-$75. Harrington, Ran. 2311

TENTS, AWNINGS, ETC.

FIELD'S SPECIAL SCREENED TENT, RUGproof, sleeps four, $20. For tourist, playhouse, camp. $20. Complete in carrying case. Phone Greenleaf 6392.

JEWELRY, OLD GOLD, ETC.

CASH FOR OLD GOLD

DIAMONDS, JEWELRY, GOLD TEETH, PAWN TICKETS, WATCHES, SILVER. This institution is operated by publicspirited citizens to help you obtain cash. MEMBER Chicago Assn. of Commerce. ESTABLISHED 1900

Chicago Gold Smelting Co.,

37 SOUTH WABASH-AV.

CORNER MONROE-ST. 3RD FLOOR.

$140.00 RAQUETTE WATCH BRACElet, 14 kt. solid gold case. Set with 17 large blue white diamonds. 17 jewel Waltham movement. SPECIALLY PRICED...............................$35.00 Diamonds, Pawn Tickets Bought for Cash.

THE U. S. LOAN BANK,

10 N. Clark-st. 6th Floor.

"Cash In" YOUR GOLD

DIAMONDS, BRIDGEWORK, WATCHES, JEWELRY, SILVER. LATEST PRICES PAID. **Romack Gold Refining Co.,** 7 W. MADISON, CORNER STATE FIFTH FLOOR. ROOM 501.

OLD GOLD, DIAMONDS—HIGH PRICES. Platinum, Plated jewelry, Watches, Silver. **A. QUINT & CO.,** 5 N. WABASH, KESNER BLDG., ENTIRE Third Floor. GOLD SMELTERS. Estab. 1873.

DO NOT SELL YOUR OLD GOLD SILVER diamonds before getting our prices. **MARTIN REFINING CORP.,** ROOM 1218 PITTSFIELD BLDG., 55 E. WASHINGTON. DEARBORN 3394.

Pawn Tickets, Diamonds,

Old Gold, Jewelry. High prices paid. Est. 1 kt. dia. mtd. $100 value $100. JEWELER'S EXCHANGE. 32 N. STATE, 11TH FLOOR. Dea. 8905.

NEW HIGH PRICES PAID FOR OLD GOLD, silver, diamonds, watches, gold teeth, etc. UNITED SMELTING WORKS. THE OLD RELIABLE. 39 South State, corner Monroe, 4th floor

33 KARAT LADY'S PLATINUM DIAMOND engagement ring; finest American cut, blue steel color mounting set with 12 perfect matched diamonds. $195. Will sacrifice $110. EMPIRE LOAN BANK 649 N. CLARK-ST.

1.05 CT. DIAMOND, BLUE WHITE WESSELTON, American Cut; Perfect; man's heavy, attractive ring.........................$95 Diamonds, Pawn Tickets Bought. LEVINSON'S LOANS. 739 North Clark-street

— — CASH MONEY FOR OLD GOLD — — Diamonds, Pawn Tickets, Dental Gold. BARNETT'S. 57 EAST MADISON-ST.

BUSINESS DIRECTORY.

Health Devices.

$125 REDUCING MACHINE—LIKE NEW; bargain; $30. Lincoln 3410.

Moving, Storage, and Hauling.

DUNN BROS.

Storage Warehouse, Inc.,

6718 COTTAGE GROVE. DORCH 2600. Wanted immediately, load for Kansas City-St. Joe, Missouri; Omaha, Lincoln, or Beatrice, Nebraska. Our van leaving by July 23d. FULLY INSURED.

MOVE SAFELY BY TRANS-AMERICAN NEW YORK, CALIFORNIA, FLORIDA, AND ALL WAY POINTS. OUR OWN VANS WITH INSURANCE. 540 W. 59TH-ST. WENTWORTH 0109.

— — — UNION VAN LINES — — — LONG DISTANCE MOVING. 82 W. WASHINGTON. STATE 7645

EXP. MOVING BY RELIABLE PEOPLE, low as $5. Pianos a specialty. Sou. 8514.

SAVE 40%—MOVE IN PADDED COMPARTment cars everywh. Ins. Van Buren 6878.

BELLE PLAINE EXP. — MOV.-HAUL.; local; long dist.; cut rates. Lakev. 0650

Painting and Decorating.

PAINTING, PAPERHANG., ROOM, $3; CEILings cll. $1.50. Al work. Cre. 2646

PAINTING, DECORATING, AND PAPERhanging—1st class work. Tel. Dorch. 9560

Piano Tuning.

PIANOS TUNED, $2; 21 YEARS' EXP.; REpairing; reas. guar. Cole, Republic 5218

Roofing Service.

ROOFING OF ALL KINDS—TAR, GRAVEL, asphalt, ready roofing—5 leaks, $4. Brk. work, flooring, sanding, blg. rep. Pens. 6538.

Rug Cleaning.

NOW ONLY $2, REG. $4 JOB. 9X12; LIKE new. Both sides dyed, $4. Call 9X12. THE FEDERAL [EST. 32 YRS.] Lincoln 0134.

— — LOOK! ONLY $1.50 NOW — — 9x12 guaranteed cleaned both sides by experts just like new. Reliance, Lincoln 6397.

$1.75, 9X12 DOM. $3.75 ORIENTAL. A.B.C. Clns., 4924 Sheridan-rd. Long. 4521.

$1.25—9X12 DOM. FREE CLND. POSITIVE satis. guar. Call any. Al Rug. Key. 8414.

$1.25, 9x12, 6X10, 95C. ROOF. IN sured, free pickup. Al. 0073. Dre. 5834.

$1.50 9X12 CLEANED. MOTHPROOF, IN sured, free pickup. Al 0073. Dre. 5834.

$1.25, 9X12 THOR. CLND.; ANYWHERE; exp. repair. M. & R. Cleaners, Ked. 1614.

MUSICAL INSTRUMENTS.

Pianos and Players.

5 GRAND PIANOS WILL BE SOLD FOR small balance due on account. Also 2 small uprights. OPEN TONIGHT TILL 9 P. M. Just take over weekly payments of previous customer. Also to the party answering within ½ hour. Apt. An. swer quick. Must go immediately. Phone Wabash 6900. MR. PIERCE, Manager Finance Dept. BALDWIN CO., 323 S. WABASH-AV.

—$383 PAYS BALANCE DUE ON $1,150— KIMBALL GRAND PIANO. Delivery arranged immediately. You continue small $2 weekly payments. Must sacrifice this modern design. See or phone MR. JAHNCKE, Harr. 4010. W. W. KIMBALL CO., 306 S. Wabash-av

WURLITZER'S ANNUAL JULY SALE of PIANOS. Floor Samples Demonstrators, and Used Grands and Uprights. Savings to 40%. Small down payment. Low terms. Old Pianos in exchange. Wurlitzer (new location) 111 S. Wabash-avenue. Open Evenings.

SMALL SIZE PIANO—IDEAL FOR APARTment. Reduced to only $65. Reconditioned. Terms, $1 per week. P. A. STARCK PIANO COMPANY, 16 North Michigan.

2 RECOND. GRANDS AT SACR. PRICES. Mason & Hamlin, $795. Steinway, $565. Cable Piano Co., Wabash and Jackson.

SACRIFICE BEAU. $1,400 GRAND, WOND. cond. for cash, $150. 5408 W. North-av.

$110 TAKES BEAUTIFUL APT. SIZE grand piano used for one year. Call Bell 4250.

BEAUT. BALDWIN GRAND—SAC. FOR ¼ of original price. 6512 N. Clark-street.

STEINWAY GRAND LOUIS XV PERIOD Like new. Herman, 3119 Lawrence.

GULBRANSEN PLAYER PIANO—AI CONDItion, $35. 4610 West Cermak-road.

SPECIAL SALE OF STEINWAY GRANDS—Moist Piano Co., 8th flr., 209 S. State.

WANT USED GRAND PIANO FROM PRIV. party; cash. MERRIMAC 3217.

BRAMBACH GRAND—LIKE NEW, $285. tms. Room 640 Republic Bldg., 209 S. State.

WANTED — USED GRAND PIANO FROM private family for cash. Merrimac 7916.

Accordions.

PIANO ACCORDIONS—FOR SPECIAL BARgains in all models see Chicago Musical Instrument Co., 309 S. Wabash. Harr. 4884.

OFFICE FURNITURE AND DEVICES.

250 OAK, 50 MAH. PRACTICALLY NEW executive or steno. swivel chairs [Taylor's No. 8035½], all bearing casters, Taylor's finest ball bearing casters. Bargain prices. Write or call for sample chair. Paxton Typewriter Co., Bloomington, Ill.

SACRIF. MAH. SALES DESKS, D. C. FANS, tables, storage cabinets, etc. Rm. 542 Trustees System Bldg., 201 N. Wells-street.

MOVING!—TRADE IN YOUR OLD FURNIture for new or used office furniture. 236 W. LAKE-STREET. DEARBORN 3456.

CLOSING OUT—STEEL SHELV. LOCKERS, steel cabinets. 42 W. Austin. Del. 8495

AUTOFED DUPLICATORS $20; TYPEW. $16; multigraph, $20. 172 N. La Salle

WE BUY AND SELL OFFICE FURNITURE 1097-99 MADISON-ST. SEELEY 2056.

NEW AND USED DESKS CHAIRS TABLES files, safes, lockers. 160 W. Lake. Ran. 0123

DENTAL EQUIPMENT FOR SALE—SHOWN by appointment only. Euclid 4195M.

40 DESKS, 90 CHAIRS, STEEL FILES bookcases, safes, tables. 3917 Sheridan-rd.

100 LEGAL TRANSFER FILES DRAFTING tables. Bks. desks. 172 West Monroe.

RADIOS, SUPPLIES AND SERVICE.

PHILCO, ZENITH, RCA, VICTOR, ETC.—Home models, just like new. $18; 1935 auto radios. $18; EDISON'S WHSE., 766 W. Jack. Op. eve.

AUTO RADIOS—6 TUBE SUPER ZENITH-Ford. Low price makes 601 W. Washington. Open evenings, Sunday.

Ford, $19.95 and makes $49.95. $5-$10-$25 . . . AUTO RADIO REG. $44.95, $5. 2005 W. Washington.

1936 RADIOS—1936 DASH DIALS, $14 reg. $31.50; Philco's, table, auto radios. Lyon & Healy, 243 South Wabash-avenue.

LARGE STOCK OF EXCHANGED RADIOS. Lyon & Healy, 243 South Wabash-avenue.

Service, Repair, Etc.

— GUAR. RADIO SERVICE, $1 — ALBANY 6460.

HORSES, HARNESS, AND WAGONS.

COMPLETE LINE OF LIVE STOCK — 3 Shetland ponies, 14 head milk cows and heifers, several riding horses, and 3 springers for farming; 85 feeding pigs, 3 brood sows and 10 pigs each, ducks, chickens, rabbits, guinea fowl. A. H. F. Yunker, 1st house east of Orland, on 143d-Keene-avenue, Orland Park, Ill. Phone 143, ANY SUNDAY. ALBANY 6460.

COLLECTIONS.

EVERYWHERE NO COLLECTION NO CHG **CASH AND LOANS.** On notes, bonds, mortgages, claims. Northern Finance Co., 140 N. Dearborn. Sta. 6600.

REAL ESTATE FOR SALE.

APARTMENT BUILDINGS.

South Side.

SOUTH SHORE 2 APT.

5 rms. and glazed pch. Ivory wdwk. Recreation rm. in base. lge. lot. Price $8,400. Cash req. $2,400. THE BILLS REALTY, Inc. 1920 E. 71st-street. Hyde Park 2604.

MORTGAGE HOUSE

liquidating several new desirable apt. buildings, 15 apts. and up; low prices; long term financing at 4½% and 5%. FIRST UNITED FINANCE CORP. 215 West Randolph-street. Franklin 1966.

74TH & CHAMPLAIN—2 APT. BRICK, 5-6 rooms, steam heat, $6,000; $1,000 cash. Triangle 4400.

3 FLAT IN BRAINARD DISTRICT, NEAR R. I. R. R.; large 6 rm. apts., $17,000. Barrett Bros. 9041 S. Ashland. Ced. 1600.

BEAU. 2 FLAT BRICK—STM. HT. 3 CAR brk. gar., in Brainerd. Radcliffe 4150.

North Side.

2 FLAT DE LUXE—6 RMS., SUN P.; 3 gar.; beaut. lot, 40x125; picket fenced; N. Edge., nr. Granville L; $10,000; must sell. Consider reas. offer. Address Y T 501, Tribune.

30 FLAT NEAR LOYOLA L—INCOME $12,-000. Price, $48,000. Cash, $25,000. Foreclosure. Address Y S 282, Tribune.

DANDY BRICK 2 FLAT—LARGE LOT, AT Granville L. Price $7,500, terms. Exceptional value. John J. Kern, Sheldrake 8600.

6 APT.—5 AND 6 RMS., 2 GARAGES; STM. heat; 50 ft. lot; nr. Wilson L sta. Price $12,500. Address Y K 464, Tribune.

. NR. LOYOLA "L" AND LAKE Modern De Luxe 2 apt., 7 rms., 2 baths. Sacr. to close est. Mr. McHugh, Shel. 8300.

6 FLAT—SUN PARLOR; IN EDGEWATER; 3s and 6s; coice lot and location. Bargain, $15,000. Address X T 497, Tribune.

1905 TOUHY-AV. BRICK DUPLEX; $6,500. Rent $50. Terms. Rog. 0271.

SAC.—2 FLAT BRK., 5-5, SLEEP. P., H. W. ht., 2 gar.; 30x125; $5,350. Rav. 0380.

Northwest Side.

A REAL VALUE.

3927 ADDISON-STREET.

Three 5 room flats with sun parlor, each a beautiful home; 50 ft. lot giving unusual building clearance; hot water heat, elec. refrig., large galleries, 3 rm. apt. in basement. Building in perfect repair. REALTY MANAGEMENT CO. 3442 LAWRENCE. IND. 7000.

SPECIAL BARGAINS.

4 flat, 2 6s, 2 4s, 45x125 ft.	$ 9,500
6 flat, 2 3s, 2 3½s, 2 4s	$17,000
9 flat, 6 4s, 3 5s	$21,000
4 stores, 17 apartments	$40,000

ROYL G. KNIGHT. 4167 Irving Park-blvd. Pensacola 2600.

. . 2 STORY BRICK BUILDING, 5-5 . . 2 furnaces, 2 car gar. $5,000, cash $1,500. 2 apt. brick, 6-6, oak trim; furnace first floor, 2 car garage, $4,500, cash $2,500. 8 room brick cottage; large lot. Only $2,150, terms. Jacovelli Realty and Construction Co., 3911 W. CHICAGO-AV. KEDZIE 2255.

$6,000 BARGAIN — BR. 2 FLAT, 5 and 6 rm. apts. Hot water heat. Keystone 1261.

2 FLAT FRAME—6-6 ROOMS, $300 DOWN, $30 month. Address C H 149, Tribune.

BUSINESS PROPERTY.

South Side.

5820 WENTWORTH-AV.—2 STORY BRICK. Large store with living rooms; 6 room flat above; stove heat. $500 cash 80 payments of $50 each no interest. R. M. O'BRIEN & CO., 111 W. Washington-street. Randolph 3062.

North Side.

864 N. STATE-STREET—STORE AND 3 flats; brick bldg.; 100 ft. deep. Rent, $1,740. Price, $9,000. Phone Franklin 7982.

GARAGE AND SHOW ROOM, 741-45 N. Wells. 80x110 ft. Must sell or trade equity. Froehling, 741 N. Wells. Sup. 9752.

West Side.

1-STORY STORES, 12 YRS. OLD, 50X125 ft., corner, stove heat, rentals $2,400. Price $12,000. Call at 5645 W. Madison-street.

Suburban.

OUTSTANDING BUS. COR. AT HIGHWAY inter. in heart of fast growing, substantial south suburb, com'l bldgs., suit. chain store or other bus. Best loc. within miles. Both local and transient trade. Well tenanted with increasing income. Priced to sell reas. Terms. Address Y M 448, Tribune.

HOUSES.

South Side.

— — 5 ROOM BUNGALOW BARGAIN — — 7943 DANTE—Modern brick, close to I. C., gar., $1,200 cash, balance monthly. 7 ROOM DE LUXE RESIDENCE, 8207 CHAMPLAIN-AV. — Finest Chatham Field. Bargain $11,000. Cash $4,000. WM. E. MOSBY & CO., Radcliffe 0100. 8032 Cottage Grove-av.

$800 DOWN BUYS 6 RM. BUNG., 83D-Hermitage; canvas walls, el. refr., h. w. ht., gar. Pr. $6,000. Sack. 6527 S. Halsted. Wen. 7464

LEAVING TOWN—$750 TAKES MY EQUITY in modern 5 room brick bungalow; h. w. ht., sleeping porch. 8528 Dante-avenue.

BRAND NEW 5 RM. BRICK RESIDENCE—Just completed; most mod.; I. C. 27 min. tran. $6,810. $43.50 mo. Tel. River. 450.

$750 DN. BUYS 5 RM. BUNG. NR. 79TH and Ashland; price $5,000. Stew. 3601.

Southwest Side.

5 ROOM HOT WATER HEATED COTTAGE—Nr. Ogden Park; price $2,600. Vacek & Co., 1751 W. 47th-st. Yards 3895.

W. 59TH-PL.—3 5-R. BRK. BUNGS., NEWLY ptd., dec., gar.; 2, $4,750; 1, $4,650; cash, $600-$750. Halvorsen Co., 3145 W. 63d-st.

North Side.

— — FORMER PRICE, $18,000 — — — 6 rm. brick, tile roof, tile bath, bung. Only $10,000 for quick sale, half cash, exclusive Western-Devon bung. section. Shown by appt. only. Briargate 4003.

RESIDENCE—SEVEN ROOMS, NEW BATH and furnace; HOLC mortgage $1,785. Will sell cheap. Ph. Wab. 5000. Rav. 9055. Rettig.

EDGEWATER HOME, 7 ROOMS, SIDE drive, oil heat. Owner leaving town. Will sacrifice. Mrs. Dameier, Shel. 8820.

Northwest Side.

— — BIGGEST VALUE IN TOWN — — NEW 5 ROOM HOME, $4,250. Will be completed about Sept. 1. Small down payment, balance like rent. Write for full particulars. Address Y S 210, Tribune.

$7,000 — DIVERSEY-CENTRAL DIST.; $1,500 cash buys 6 rm. br. bung.; tile bath, tile roof; hot water heat; 2 car gar.; 30x157 ft. lot; newly dec. Mr. Klopfer, Keystone 1261.

$1,650 CASH PAYMENT BUYS 5 RM. br. bung.; 2 car gar.; good location and transp. Price $5,750. Mr. Wessell, Keystone 1261.

BEAUTIFUL OCT. BRK. BUNG., H. W. HT., canvased walls, A-1 cond., Wolfram west of Laramie, $1,200 for deed. Home Loan, Keeney, 5612 North-avenue. Merrimac 4301.

BRICK COTTAGE—5 RM.; CHEAPER THAN rent; $2,600; $300 req., bal. $15 mo. payments. Inq. 4006 Division-street. Spa. 5754.

ATTENTION HOME SEEKERS! SEE OUR attrac. 5-6 rm. brick homes, $4,000 up. A. J. SCHORSCH & CO. 6059 Irving Pk.-bl.

SELL OR RENT—ENG. HOME IN ED. PK. Good loc. Reas. A. G. Fihnn Co., 6731 N. Olmsted-av., opp. R. R. sta. New. 2818.

MODERN 1½ STORY, 6 RM. BRK. RES., Edgebrook. H. w. ht., gar., 40x125, $6,500, terms. Address C N 482, Tribune.

5 RM. BUNG. WITH 3 RMS. IN ATTIC for quick sale $3,700. 5600 Fullerton.

West Side.

VERY ATTRACTIVE NEW ENGLISH BRICK bungalow. Nr. Oak Park-av. and North. Large liv. rm. with real fireplace. Model kitchen with tile walls and linoleum floor. Beautiful bathrm. Hot water ht. $9,250. Can secure FHA financing. Owner, 5637 W. Lake. Aus. 1680. Shown by appointment.

HOUSES BUILT TO ORDER.

WE BUILD, FINANCE HOMES ANYWHERE in Lake-Cook Co.; easy tms. American Home Bldrs., Inc., 5602 N. Ridge-av. Ardmore 4043.

WILL BUILD AND FINANCE ON YOUR lot. Lowest prices in Chgo. Albany 5662.

WILL BUILD HOME ON YOUR LOT—NO money down. Address X X 82, Tribune.

VACANT.

South Side.

SPECIAL—2 LOTS NEAR 95TH-WESTERN; built up section; 1935 taxes paid; no assessments; clear title; $250 each. E Z terms. Address Y N 227, Tribune.

Southwest Side.

SACRIFICE FULL SECTION LINE BY ½ section line; 58x120 ft. corner; 131st and Kedzie; paving paid; 1935 taxes paid; no assessments; $1,000; clear title E Z terms. ADDRESS T L 500, TRIBUNE.

North Side.

CHAIN 125 FT. CORNER. CAN LEASE new bldg. to theater and dept. store. $475 per ft. Ralph Jackson, 77 W. Washington.

REAL ESTATE—OAK PARK—AUSTIN.

SPECIAL BARGAIN—BEAU. 5 RM. STUCCO bung., slpg. porch, sun parlor, h. w. ht., gar., like new; $600 cash, bal. like rent. See it today. Rausch & Pfeuffer. Aus. 1360.

7 RM. BRICK HOUSE—4 BEDRMS., VAPor heat; liv. rm. 16x22, 50 ft. lot; nr. Oak Park-av. and Lake; $12,000. Aus. 3121.

REAL ESTATE—SUBURBAN—SOUTH.

General.

$52 A MO. PAYS YOUR INT., INSUR., taxes and princ. on this lovely 5 rm. brk. resid.; h. w. ht., 1 car brk. gar.; little cash; might trade. Address Y C 70, Tribune.

Beverly Hills—24 minutes to loop.

IRVING-AVENUE, SOUTH OF 100TH; 120X 128; will divide, 40 or 60 ft. lots; $60 ft. Ficklen & Co., 9913 Walden-pkwy. Bev. 6800.

$7,150 2 STY. 7 RM. RES. NO. OF 99TH and schl. 2 blks. to R. I. Bev. 8102.

Midlothian—39 minutes to loop.

HANDYMAN'S CHANCE—$50 DOWN, $15 mo. 5 r. mod. house. R. I. trans. Our new building program is ready. Act today, as Chicago water is booming Midlothian. 3747 W. 147th-st., across from R.I. sta. Open. eves.

REAL ESTATE—SUBURBAN—SOUTH.

Midlothian—39 minutes to loop.
HOUSE WITH ½ ACRE, 4 RMS., SURrounded by beautiful hedge, flowers and large shade trees. Located between 2 beautiful houses. Complete plumbing, electric., 4 blocks to sta. To right party, $1,600; $50 down, $15 monthly. Act quickly as Chicago water is booming Midlothian. 3747 W. 147th-street across R. I. sta. Open eves.

Flossmoor—33 minutes to loop.
ONLY $990 BUYS 2¼ ACRES ON I. C. [Flossmoor station]. $100 down will handle. Address Y L 97, Tribune.

REAL ESTATE—SUBURBAN—S. W.

General.
MUST SELL 2 ACRE POULTRY FARM—Paved hiway., gas, elec.; 300 hen poultry hse.; $2,750; $150 dn., bal. easy. Pro. 1139.

REAL ESTATE—SUBURBAN—NORTH.

General.
People of Limited Means.
Investigate new low cost housing project; 10 brand new homes, large grounds; some beautifully wooded; near schools, transportation; all modern conveniences. Open for inspection, 3 to 8 P. M. daily. Drive out SKOKIE-BOULEVARD to Half Day-road, Highland Park, turn east ¾ mile to Summit-avenue. See direction signs at this point, or take North Shore Electric to Highland Park depot. Phone Highland Park 3220 and we will meet you.

SENSATIONAL HIGHLAND PARK BARgains—¼ acre parcels; city water; road in and paid, gas and electric available. Approved for government building loans; near schools; few blocks to transportation; price $495. Acre tracts also priced low; wooded tracts, 80x150, as low as $650 [no impr.]; all offered on convenient terms.
ADDRESS C M 583, TRIBUNE.

MORTGAGE CO. SELLING LAST 5 HOMES. Evanston to High Pk., 7 to 10 rms., 2 to 3½ baths; cream of few remaining quality bargains. Address Y K 177, Tribune.

DANDY 5 ACRE FARM — NEARLY 300 feet of concrete road frontage; near government housing project; price $1,000, $200 cash, $15 month. Address C O 576, Tribune.

DANDY 5 ACRE FARM—NEARLY 300 feet of concrete road frontage; near government housing project; price $1,000; $200 cash, $15 month. Address C O 576, Tribune.

Evanston—19 minutes to loop.
LINCOLNWOOD BRICK HOME—7 RMS., 1½ baths, wooded lot, $15,000. QUINLAN & TYSON. Rog. 2616. Univ. 2600. Wil. 2602.

LINCOLNWOOD—COR. LOT, 8 RM. 2 BATH hse., oil ht., 2 c. att. gar., large elms, nr. schl. and transp., $10,500. Hollycourt 3789.

Kenilworth—28 minutes to loop.
FINE RESIDENCE IN BEST SECTION. Must be sold at once. Inquiries invited. A. L. Walker, 49 S. Washington-street. Hinsdale, Ill. Tel. 742.

Niles Center—34 minutes to loop.
ON CHURCH-KOSTNER—6 RM. STUCCO and adj. 2 lots, 1 with foundation-basement. Sac. 3 for $1,950. Owner. Wheel. 92M1.

Winnetka—22 minutes to loop.
RARE BUY—LARGE FR. RES. FOR $6,000. Well located 9 room home. Lot 50x200. Look at 1031 Oak-st., then phone Fra. 0576.

6 ROOMS—TILE BATH, PLAYRM., SCRND. pch.; h. w., oil; good loc.; beau. yard; cln. job; HOLC mtg. Pr. $12,000. Winn. 253.

REAL ESTATE—SUBURBAN—N. W.

Arlington Heights—33 min. to loop.
SAC. 500 HOMES, LOTS, ACS., ETC.—PARK Ridge to Barrington. Willson, N. W. Hwy. Arl. Heights or 30 N. La Salle. Ran. 5930.

Des Plaines—28 minutes to loop.
2½ AC. CHICKEN FARM WITHIN CITY limits on paved st., 400 ft. frontage, 5 rm. hse., chicken h., gar., furnace ht., all impr. in and paid for. HOLC loan $5,500. Sac. equity for $2,000. Veteran Realty Service. 3845 W. NORTH-AV. ALBANY 0939.

Mount Prospect—26 minutes to loop.
$40 MONTH BUYS NEW GEORGIAN TYPE brick home, full bsmt., complete plmbg., furnace heat; 1½ acres; frontg. paved hwy. Smith & Dawson, 1 N. La Salle. Sta. 3861.

Norwood Park.
COMFORTABLE 6 RM. BRK. HOME. $4,500. Call Sun. or eves. Ryan, 6441 N. Newland.

Roselle—45 minutes to loop.
50 FT., $35; ACRES CHEAP; TERMS; NO salesmen. Write, Box 173 Roselle, Ill.

REAL ESTATE—SUBURBAN—WEST.

General.
DRIVE OUT TODAY.
Best Small Farm Buys West. Less than 19 Miles Loop.
Acres, $450—2½ acres, $875—also complete home, poultry buildings, garage, immediate possession. All for sale at bargain prices. Convenient terms. Clear title, no assessments. Low tax rate. Office, Roosevelt-road and Sheridan-avenue. 1¼ miles west of Butterfield-road or Randolph 3750 for particulars.

REPOSSESSED BARGAIN.
$500 takes possession and $45 per month. Located in beautiful Clarendon Hills, adjoining exclusive Hinsdale. Modern 6 room, 2 story home; 2 sunporches, garage, natural fireplace; beautiful trees; all improvements in and paid for. Total price only $6,250. Drive out any day including Sunday. A. J. Erickson, Ogden and Main-street, Downers Grove.

Lake-st. Highway Sacrifice.
150x210 ft. corner, 20 mi. loop; gas, elec. in; ideal any business. I need cash now. Your opport. Sac. this wk., $15 ft. Mangam, 725 Washington, Evanston. Greenleaf 3935.

DU PAGE COUNTY, 19 MILES LOOP. 2½ acre farm, good soil, nr. La Salle-avenue and 16th-street, south of Villa Park. $875, $200 cash. Address C S 53, Tribune.

BEAUTIFUL NEW FARM HOME—4 RMS.; all dec.; deep well; ¾ acre rich land; landscaped, paved rd.-schls., $2,695. $200 cash, terms. Write Box 14, Bloomingdale, Ill.

½ ACRE—SUBURBAN ON STATE RD., 19 mi. from loop. Ready for bldg., FHA approved, $295; tems. Address B Y 472, Tribune.

INVESTIGATE WESTERN SUBURBS FOR best buys. See us in Riverside, La Grange, Western Springs, Hinsdale. Henry A. Miller.

Berwyn—17 minutes to loop.
2 APT. BRICK—5-5 RMS., ONLY 6 YRS. old, tile bath, steam heat, priced for quick sale, $8,000 cash. Mr. Sharpe Draper & Kramer, Inc., State 0088.

Elmhurst—24 minutes to loop.
5 R. BRK. ENGL. TYPE HOME; $4,750; well built; lge. rms.; firepl.; lge. lot; near sta.; $1,000 dn. Address Y F 472, Tribune.

Glen Ellyn—36 minutes to loop.
5 RM. BRICK BUNG. AND GAR.—CLEAR; excel. cond.; 688 Pleasant-street, Glen Ellyn. On premises Sunday until 2 or Saturday by appointment. Phone Park Ridge 570-W.

5 BEAUTIFULLY WOODED LOTS. NEAR the park. Glen Ellyn, P. O. Box 24.

Hinsdale—25 minutes to loop.
224 N. GARFIELD-STREET.
Biggest bargain in Hinsdale today. House now vacant—open for inspection.

La Grange—21 minutes to loop.
HEAVILY WOODED.
Ideal spot for your modern home; 104x268; improvements paid in full; highly restricted, active section; will divide, finance and build. Cash or terms.
HARMON NATIONAL REALTY TRUST, 140 S. Dearborn-street. Randolph 5981.

Melrose Park—30 minutes to loop.
MOD. 5 RM. BRICK HOME. PRICE $3,000. See 1520 N. 17th-av., then ph. Fra. 0576.

Oak Park—16 minutes to loop.
[See Real Estate—Oak Park, Austin.]

Western Springs—23 min. to loop.
8 ROOM RESIDENCE, WOODED LOT, 4 bedrooms, 2 baths, screened porch, sun parlor, 2 car gar., many fruit trees, shrubs, flowers; best location. Bargain at $9,000. JOS. E. McCONAUGHY, REALTOR. 4367 Lawn-avenue. Western Springs 804.

REAL ESTATE—RESORT PROPERTIES.

Illinois.
LAKE COTTAGE FREE
Special Advertising Offer.
All new lumber, asphalt shingle roofing, doors, windows, plans, and architectural service to construct a charming 20x25 ft. cottage including porches. FREE with the purchase of an improved 40x125 ft. lake lot, 35 miles northwest of Chicago.
TOTAL COST $295. TERMS $2 WEEK.
Write for free literature and road map.
ADDRESS C J 446, TRIBUNE.

DREAM HOME — 4 ROOMS, IN SUMMER paradise, $495 complete; 3½ yrs. to pay; on 12 mile heavy wooded private lake. 50 miles northwest. Address C J 447, Tribune.

COOL SUMMER HOME—PRIVATE LAKE beach; northern Ill.; 1 hour Chicago $595; terms. Address Y T 456, Tribune.

CHAIN O' LAKES, NR. ANTIOCH. 50X150, $150; tms. $2 wk. Address K 54, Tribune.

SAC. FOX RIVER WAT. FRT. LOT 50X300 $350. Terms. Address Y T 458, Tribune.

Michigan.
DIAMOND LAKE FRONT FURN. COTTAGE—Lge. wooded lot, sandy bch., S. W. Mich., $1,200; tms. Kloss, 6842 S. Racine. Went. 8946

Wisconsin.
FURNISHED COTTAGE—GAS, ELEC., WAT in house $975. Trees. Best lake in Sou Wis. 64 mi. tms. Address C N 101, Tribune.

3 R. COT.—FINISHED AND PAPERED—lge. porch; closets; elec.; sand b.; 46 mi. Chi. Gentiles. $790. Tms. Box 39, Salem, Wis.

TWIN LAKES, WIS.—5 RM. COTTAGE; large porch, gas and electricity; reas. George B. Herrmann, 4200 Greenview.

100 FT. LAKE FRONTAGE EAGLE LAKE Wis. 60 mi. Chgo. Price $1,500. $750 cash. Stahl, 4167 Irving Park-blvd. Pen. 2602.

CHAIN O LAKES SUMMER HOME. $395, TERMS.
ADDRESS C L 469, TRIBUNE.

Day By Day Story of the Experimental Farms

By Frank Ridgway

Shower Helps a Lot

July 22, 1936.

A SHOWER at THE TRIBUNE'S Yorkville Experimental farm Sunday night has freshened up the vegetation and has helped to revive the corn. Since the rain the temperature has been several degrees lower than it was last week, making it possible for the corn to withstand the drouth.

The plants are making only fair growth. Tassels continue to come out, and since the shower they have been injured little by hot winds.

Corn Is Laid By.

Early this week workers finished laying by the corn. All the corn has been cultivated three times and 170 acres were cultivated four times.

Some of the early planted corn which is tassling is only about 16 inches tall. Last week the early corn that had looked the best all along began to suffer the most from lack of moisture and hot winds. Before Sunday night's rain the tassels were being burnt by the hot winds and there was danger of the silks not being pollinated—a necessary part of nature's plan of producing an ear of corn.

Four tractor drawn cultivators were used throughout the cultivation season. Despite weather which was too hot for horses the men were able to keep cultivators going and the corn at both Yorkville and Wheaton is exceptionally free from weeds.

Tractors Ford Fox River.

The drouth left Fox river so low that for the last few weeks men at the Yorkville farm have been able to ford the stream with tractors, binders, and other machinery used in harvesting small grain and hay.

Chinch Bugs at Wheaton.

Chinch bugs, one of the common companions of drouth, have appeared recently in a field of corn along Roosevelt road at the Wheaton farm. They have helped to cause the stalks to fire and the tassels to wilt and dry up on a few plants. So far no chinch bugs have been found in the corn fields at the Yorkville farm.

Weather Kills Brood Sows.

The death of two big brood sows has been charged to the weather at the Yorkville farm. One of the sows weighed 700 pounds and the other 600 pounds. They both died while farrowing. Only four of nineteen pigs have been saved. The little orphans are being kept alive on cow's milk.

29 Steers Sold.

The Tribune farm near Yorkville is continuing to market the Hereford steers as rapidly as they are finished and ready for slaughter. Today twenty-nine head were sold on the Chicago market, leaving 108 in the feed yards at the farm.

Twenty-eight of the steers, weighing a total of 29,440 pounds, brought $8.25 a hundredweight, or $2,428.80. An odd steer, weighing 970 pounds, brought $7.25 a hundred, or $70.32.

The twenty-nine head of steers averaged approximately 1,048⅝ pounds and brought a total of $2,499.12. The transportation costs from the farm to the yards amounted to $45.61. Marketing costs at the Union stockyards, including insurance, $3.04; yardage charges, $14.50; 100 pounds of hay, $1.80, and commission charges, $17.45, totaled $36.79. The transportation and marketing costs combined totaled $82.40, leaving a return of $2,416.72 for the twenty-nine steers.

REAL ESTATE—RESORT PROPERTIES.

Wisconsin.
BEYOND COMPARE BEAUTIFUL
EDGEWATER PARK.
TWIN LAKES, WISCONSIN.

The magnificent Simmons Estate, famous show place, now Edgewater Park, offers that which no other summer home development offers. A natural beauty spot—a fairy wooded wonderland with homes and homesites incomparable. 20 completed summer homes now ready for immediate occupancy at prices and terms that will amaze you. Every home different and equipped with all modern conveniences, running water, gas, and electricity. Edgewater Park was planned and designed for particular people and at prices within the means of every good citizen. Only 50 miles from Chicago. Edgewater Park invites you. Route 15 or 12 to Richmond, Illinois, turn right to property.

EDGEWATER PARK DEVELOPMENT CO. 215 D, RANDOLPH-ST. FRANKLIN 1966.

Tract office: Twin Lakes, Wisconsin.

The Last Wilderness Summer Home Paradise
Just 49 miles N. W. of Chicago on a secluded, beautiful section of Fox river, you will find the summer home of your dreams. Nestled amidst trees like the cool, deep north woods. The spot for fishermen; chock full of bass, pickerel, and pike. Safe sand beach, 4 room comfortable home, carpenter built to last, inside toilet, electric lights; $600 complete; $100 down, balance within 4 years. How to get there: Milwaukee-avenue through Antioch to Route 50 at Brass Ball Corner; turn left [west] on Highway 50 to Shorewood terrace. See this exceptional buy! No trades; no agents.
ASK FOR MR. GREEN.

— — — — MUST SACRIFICE — — — —
$1,500 SUMMER HOME FOR $750.
Large summer home, built for all year round living, with large screened pch., inside toilet; on beautiful water front lot. Ready to move in. All for $750. Worth $1,500. Good fishing, bathing, and boating at your door. Close to town in So. Wis. Only 1½ hrs. from Chicago. This is a real sacrifice.
ADDRESS Y L 469, TRIBUNE.

LIMITED NUMBER ONLY.
Beautiful large summer homesites, good swimming, boating and fishing at your door. Only a few minutes' walk from heart of town, 1½ hour drive from Chicago. $99; payments as low as $1 per week.
ADDRESS Y P 210, TRIBUNE.

LAKE FRONT COT. COMP., $1,800; PRIvate stone pier, dock, electricity, completely furnished; landscaped; would cost $5,000 to duplicate; 2½ hours ride. Large, beaut. natural Wisconsin lake; A-1 fishing, hunting, swimming. Take $300 cash, balance terms.
ADDRESS Y S 280, TRIBUNE.

WILL SELL 24 ACRES, DENSELY TIMbered with pines, 800 ft. of beautiful lake frontage, sandy beach, fine for children, high bank overlooking entire Post lake, with cottage never occupied, 2 car garage. Write Charles. J. Hanzel, Elcho, Wisconsin.

Foreclosure – Cottage, $750.
Spanish type 4 rooms, worth $1,800. So. Wisc., lake, 65 mi. to Chgo. Good fishing, run. wat., gas, elec., sand beach; $250 cash, bal. terms. Address B Y 462, Tribune.

MUST SELL NEARLY NEW 4 ROOM HOUSE on BIG LOT with large porch at lovely lake in South Wisconsin, 55 miles from Chicago; has electric; inside toilet; private well. ONLY $895. Terms, $200 cash, $15 month. Gentiles. Address C K 392, Tribune.

$2,000 LAKE FRONT 5 ROOM COTTAGE, $900. Part cash. Large beau. Southern Wis lake, 68 miles Chicago. Elec., run. wt.; 7 yrs. old. Built for use, not sale. Excel. fishing, sand beach. Private restricted. No agents. Address Y T 457, Tribune.

NEED MONEY — WILL SELL COTTAGE $600 complete; finest lake in all Wisconsin; full of bass, pike, wall-eyes, sand beach; 2½ hour ride; take $100 cash, balance terms.
ADDRESS Y L 474, TRIBUNE.

LAKE FRONT SUM. HOME—RIPARIAN rights, heavily wooded lot 50x152. Hse. 26x38, 5 rms., 2 lge. pchs., run. wt., elec., 1¼ hr. Chi., cost me over $2,900; will sacr. for ½ restr'd.tms.Address Y K 174, Tribune.

LUXURIOUS NORTH WOODS HOME, COMpletely furnished. Address J 272, Tribune.

REAL ESTATE—FARM LANDS.

Illinois.
GENUINE FARM BARGAINS
INVESTIGATE, 2 P. M. TO 8 P. M.
24 MILES TO LOOP.
Owners of 1,000 acre farm have engaged me to dispose of same. For quick sale will divide into 5 acre farms; facing main highway; $550, $110 cash, $7.50 month; 10 acre farms, $100 per acre, $200 cash, $15 month; 20 acre farms, hard road, $95 acre, $500 cash, $30 month; also 40 and 80 acre farms with houses, barns, etc. Take Southwest-highway to 143d-street, turn 2 blocks East to Keane-avenue [concreted]. South to 167th-street.

160 ACRE STOCK FARM—REASONABLE; new hedge post and woven wire fence throughout, electricity, large coal deposits; mining district, near tri-cities.
ADDRESS Y T 56, TRIBUNE.

CHOICE 3 ACRE FARM, 1 BLOCK SOUTH of 79th-street, West of Cicero-avenue; ideal vegetable, poultry, fruit; new hard road; low taxes; no assmts. $375 per acre, $275 cash. Address C S 383, Tribune.

LOWEST PRICED 5 ACRE FARM—LAKE county; new stone road between Sheridan-Green Bay-road; price $675; $135 cash [no agents need apply]. Address C O 58, Tribune.

10 ACRE FARM—LAKE COUNTY; ABOUT 1 block Green Bay-road and 2 blocks north of Blanchard-road; price $150 acre; 20% cash, $20 mo. Address C O 287, Tribune.

20 ACRE COOK COUNTY FARM — GOOD land, stone road; about 1 hour's drive Southwest loop; low taxes. Price $100 acre. $500 cash. Address C S 582, Tribune.

1½ ACRE FARM, FACING MEYERS-ROAD nr. Roosevelt-road, 162 feet faces new macadam pavement; no assmts.; price $675. $150 cash. Address C P 332, Tribune.

BIGGEST FARM BARGAIN COOK COUNTY, 10 acres, partly wooded, facing improved section line; abt. 24 miles; $65 acre, $200 cash will handle. Address C O 578, Tribune.

FEDERAL LAND BK. FARMS, ALL TYPES, 80 to 320 A. 6760 Stony Island. Mid.8880

40 AC.—EXCELLENT BLDGS.; BIG CROPS Neat farm. $3,900. 68 mi. N. Fra. 4456.

Indiana.
60 A.—GD. BLDGS., SOIL, TIMB., 2 HORSES, cow, calf, hogs, pltry., crops, mach., $1,000 down. Motz, 3955 Drexel. Oak. 5262.

MUST SAC.—$50 PER A. CASH. 208 A. NR. Goshen; brick house, gd. bldgs., gd. land. Owner, H. M. Yonge, 77 W. Washington.

Michigan.
17 ACRES ON ST. JOE RIVER, MODERN home; orchard; price $8,500. Lloyd Realty Co., 139 N. Clark-street. Central 8311

40 A. 5 MI TOWN STATE TRUNK LINE Hse. $850; $250 cash $10 mo. Free list. EVANS REALTY CO. FREMONT MICH

40 A., GOOD HOUSE; BIG HENHSE., BARN, etc.; fruit, stream, tim.; gd. road; S. Mich. $1,600, $600 dn. Roessler, 146 S. Dearborn.

REAL ESTATE—FARM LANDS.

Michigan.
STOCK AND DAIRY FARM—S. W. MICH.; 220 acs.; 2 large barns, 2 silos, 8 rm. hse.; other bldgs.; level clay loam soil; 20 acs. timber; 18 acs. in grapes; a real money-maker; acct. old age, only $55 per ac., 1-3 cash. Address B L 347, Tribune.

COVERT, MICH., 30 ACRE FARM; GOOD fruit land; 7 room house, out buildings, 7 acres timber; paved highway, 9 miles from SOUTH HAVEN 6 miles from railroad. 1 mile from bus line. Price $2,000. A. N. RIEHM, 1361 Westmoreland, Norfolk, Va.

10 A. FRUIT-BERRY FARM—CONV. TO U. S. 12, beach, schls., churches; gd. hse.; nice shade electricity, bath, furnace, garage, barn. Price $3,500.
DAVID ANDREASON, Sawyer, U.S.12., Mich.

Mississippi.
500 ACRES TUNG OIL LAND; 100 A. IN extra fine tung trees. Five years old, heavy bearing; two miles from railroad station. U. B. Parker, Wiggins, Miss.

Wisconsin.
FOR SALE
Approximately 720 acres of cutover timber land, surrounding Lawrence Lake, located about six miles northeast of the Village of Bryant, in Langlade County, Wisconsin. Further details can be obtained or bids can be submitted up to August 15, 1936.

L. J. BOSWORTH, Receiver of
THE LANGLADE NATIONAL BANK,
ANTIGO, WISCONSIN.

— 86 ACRES IN WALWORTH COUNTY — Near Sharon and Darien. Close to Lake Geneva. Chicago milk market. Practically level. 83 acres tillable. 3 acres woods. Heavy loam soil. 8 room frame house. 2 barns. One cemented with stanchions. Silo. Milk house. Double corn crib. Hog house. A bargain at $75.00 an acre. Must be sold in two weeks. Half cash, half mortgage.
B. C. ZIEGLER AND COMPANY,
West Bend, Wisconsin.

RAILROAD LANDS IN UPPER WISCONSIN Rich clay loam soil, best in U. S. for dairy, poultry, clover, potatoes, grains, fruits and berries. Ample fuel. Good roads, towns and markets. Lowest prices; easy terms. Fine fishing and hunting. Send for Booklet 53. R. S. Claar Land Dept. Soo Line Railway Minneapolis, Minn.

FOR SALE—GOOD CUT-OVER LANDS AND a few improved farms. A. E. Kaiser, Lumberman, Park Falls, Wisconsin.

RUSH CO. CUT OVER LANDS; GD. SOIL. 40 and 80 a. tracts. R. 1301, Bedford Bldg.

Miscellaneous.
FREE CATALOG FARM BARGAINS—8 MIDwest States. United Farm Agency, Dept. E. 30 N. La Salle-st., Chicago. Randolph 7113.

REAL ESTATE—ACRE PROPERTY.

25 A. WITH 200 FT LAKE ST. FRTGE.; 20 mi. loop; $375 per ac. Greenleaf 3935.

REAL ESTATE WANTED.

Apartment Buildings.
WILL BUY WARRANTEE OR QUIT CLAIM deeds on bungalows, 2, 3 and 4 flats brick financed by HOLC from owners only. Suite 409-11, 82 W. Washington.

WE HAVE CASH BUYERS FOR APTS. AND bungalows. North of Lawrence. WALTER T. LARSON, 5157 N. Clark at Foster.

2 APT. OR HOME FOR CASH—N.-N. W. Owners only. Address C N 427, Tribune.

Houses.
CASH BUYERS FOR VERY REASONABLY priced south side cottages, bungalows and single store bldgs. We sell from one generation to another. The new one is here waiting McClun, 217 W. 63d-st. Went. 1844.

WANT IMMED. — 5 OR 6 RM. AUSTIN bung., brk. or frame; gd. cond.; w. of Central. Rausch & Pfeuffer, 5831 Madison. Aus. 1360.

Business Property.
WANT TO LEASE GASOLINE STATION—North Side preferred. Give full particulars. Address Y F 185, Tribune.

WANTED—MASTER'S CERTIFICATES ON 1 story stores or business property. Describe fully. Address Y O 60, Tribune.

Vacant.
PRI. PARTY WILL BUY VAC. LOT SUIT. build. bung. Address Y S 285, Tribune.

WANTED—UNSOLD SUBDIVISIONS IN OR near city. Address Y M 69, Tribune.

Miscellaneous.
CAN USE IMPROVED OR VACANT IN ANY state for acreage near Chicago. No fees. Address C P 556, Tribune.

REAL ESTATE FOR EXCHANGE.

Houses.
3928 N. CRAWFORD-AV.—6 RM. FRAME res., 50 ft. lot, clear; owner will consider to trade for Denver, Colorado, home. Beesley & Co., 4219 Irving Park. Pen. 2726.

Resort Property.
100 FT. LAKE FRONTAGE EAGLE LAKE, Wis., 60 mi. Chicago. Trade for Nor. Wisconsin or Sou. Minn. water frontage. Royl Knight, 4167 Irving Park. Pen. 2600.

Vacant.
300 FEET TWO BLKS. FROM LAKE MICHigan, north of Illinois Dunes park, for improved or city vacant. Address C P 557, Tribune.

Farms and Acres.
WANTED—CLR. APTS., RTS. $6,500 UP, for 3,300 acres woodlands; $32,500 cash invest. Address H 475, Tribune.

10 ACRES NORTH—MAY CONSIDER AUTO as part payment or city vacant. Address C P 555, Tribune.

Other Cities.
OLD BRICK STORE AND APARTMENT building, on a good corner in Minneapolis. Will trade for property within 60 miles of Fond du Lac., Wis. Deal direct with owner Bert Maudlin, 123 Seward-st., Ripon, Wis.

STOCKS AND BONDS.

LOANS ON STOCKS BONDS, REAL estate securities or other collateral. MONEY CORPORATION, 100 N. La Salle-street. Franklin 9400

CASH FOR REAL ESTATE BONDS, MTGS. stocks, tax warrants. Continental Discount Corp., 68 W. Washington. Randolph 2721.

WE BUY REAL ESTATE BONDS ASSESSment bonds mortgages STERN WEISSBURG & CO. 134 N. La Salle. Ran. 1187

BUILDING MATERIALS.

Lumber.
ONLY LUMBER YARD IN CHICAGO WITH ALL WORLD'S FAIR LUMBER
LOUIS MEITUS LUMBER CO
3800 S. Western-av. at Archer. Laf. 0074

Paints.
25,000 GALS. PAINT, 95C GAL.; 1 COAT enamel, all colors, $1.49 gal. Wear-Well varnish, quick drying, 79c gal. Wallpaper, 3c roll up. 2257 ROOSEVELT-RD. CANAL 1959.

SMITTY—PROOF OF THE PUDDING

LOANS—PERSONAL AND BUSINESS.

Personal Property and Salary.

How You Can BORROW at HOUSEHOLD
No Endorsers.
No Salary Assignments.
1. Whether or not you have furniture or a car you can borrow here if you can make regular monthly payments.
2. Payments on all loans are small. For example, the first payment on $100 is $8—the last payment is $5.15 on a twenty month schedule.
3. You do not need co-makers or endorsers.
4. You can secure the money quickly—the same day if you apply before 9 o'clock.
5. Rate on loans above $100 is less than the lawful maximum.
6. Repay at any time and reduce the cost.
7. Private offices. Your problem will have our sympathetic attention.

18—CONVENIENT OFFICES—18

28 N. Clark, Room 253.	Franklin 0888
105 W. Madison, 14th floor.	Franklin 0885
77 W. Washington, 10th floor.	State 0151
100 W. Monroe, 7th floor.	State 1777
1737 Howard-st., 2d floor.	Rogers Park 8320
4753 Broadway, 11th floor	Longbeach 7163
3959 Lincoln-av., 2d floor.	Buckingham 1006
2800 Milwaukee-av., 6th floor.	Capitol 3440
4710 Irving Park, 2d floor.	Pensacola 4570
6255 S. Ashland, 2d floor.	Hemlock 4510
2355 W. 63d-st., 2d floor.	Republic 4472
841 E. 63d-st., 4th floor.	Plaza 8360
6856 S. Halsted-st., 2d floor.	Englewood 5534
9204 Commercial-av., 2d fl.	So. Chicago 0103
11106 S. Michigan, 2d fl.	Commodore 3880
4010 W. Madison, 4th floor.	Kedzie 0704
Cicero—6012½ Cermak-road.	Cicero 6400
Oak Park—1140 Lake, 3d floor.	Euclid 503

HOUSEHOLD FINANCE CORPORATION.
Hear Edgar Guest—Tuesday evenings—WLS. and Sherlock Holmes, featuring Richard Gordon, Saturday evening on W-G-N.

Salary Loans
$25 TO $300.
No Endorsers
—TO THOSE WHO QUALIFY—
MONEY ON YOUR FIRST CALL.
FURNITURE LOANS
Only HUSBAND and WIFE are required to sign.
No Insurance Required ON AUTOMOBILE LOANS
SMALL MONTHLY PAYMENTS.
INFORMATION Cheerfully Given by Phone.
FOUR CONVENIENT OFFICES:
30 W. WASHINGTON-ST. Stop & Shop Bldg. Franklin 8924.
6317 S. HALSTED-ST., at 63d-st. Englewood 4010.
7 S. CRAWFORD-AV., at Madison-st. Nevada 7060.
1548 W BELMONT-AV., at Ashland-av. Wellington 6700.
IMPERIAL CREDIT COMPANY.

Friendly Personal Loans
$30 TO $300
QUICK, CONFIDENTIAL SERVICE.
SALARY LOANS
On Your Own Signature
Also Furniture Loans.
Automobile Loans.
EASY PAYMENT SCHEDULE.
1 TO 20 MONTHS.
For almost half a century we have been rendering a friendly, confidential and liberal loan service.
Phone Central 4733
C. C. ERD
[ESTAB. 1888.]
7 S. Dearborn-st., Room 916.

BORROW FROM **TOWER**
$25 TO $300.
IT'S EASY
IT'S QUICK
IT'S CONFIDENTIAL
and take as long as 24 months to repay.
SALARY, FURNITURE, AUTO, ETC.
LOANS ON YOUR
Signature Only
EASIEST REPAYMENT PLAN IN THE CITY.
3 Offices:
28 E. JACKSON-BLVD............HAR 5100
6331 S. HALSTED-STREET.......NOR. 3020
4003 W. MADISON-STREET......VAN 6464
South and West Side Branches Open Tuesday, Thursday Eves. Until 8 P. M.
TOWER FINANCE CORP.

Want Money Now?
Phone Randolph 6151
And You Can Have
$50 to $300
When You Call at Our Office.
LOANS ON YOUR OWN SIGNATURE.
OUR SERVICE IS
QUICK—CONFIDENTIAL—SYMPATHETIC
PERSONAL FURNITURE—AUTO LOANS.
L. T. BAKER & CO.
UNDER STATE SUPERVISION
30 W. Washington-street.

JEWELRY LOANS.
Rates as low as 1% quickly obtained.
A REFINED SERVICE.
ILLINOIS STATE PAWNERS ASSN.
140 N. Dearborn [Cor. Randolph], 2d Fl.

REQUEST LOAN BY PHONE—TRUSTEES SYSTEM LOAN CO. ANDover 2121.

LOCAL LOAN CO
7 conveniently located offices.

MONEY ON ANYTHING OF VALUE—Federal State Pawners, 5 S. Clark-street.

LOANS—PERSONAL AND BUSINESS.

Personal Property and Salary.

LOANS ON YOUR OWN SIGNATURE
PERSONAL will advance you cash in 24 hours on terms that allow
PLENTY OF TIME TO REPAY!
FROM 1 TO 20 MONTHS.
All employed men and women are invited to VISIT, WRITE OR PHONE NEAREST "PERSONAL" OFFICE.
PERSONAL FINANCE COMPANY

4554 Broadway, 2d floor.	LONgbeach 4082
4770 Lincoln-av., 2d floor.	LONgbeach 1321
3982 Milwaukee-av., 2d floor.	PALisade 0989
[Over Art Thompson's Clothing Store.]	
757 W. 79th-st., 2d floor.	RAdcliffe 8228
841 E. 63d-st., 3d floor.	HYDe Park 1472
2403 W. 63d-st., 2d floor.	REPublic 7229
4010 W. Madison-st., 2d floor.	NEVada 2134
OAK PARK—PERSONAL.	
1040 North-blvd., 2d floor.	VILlage 6840
CICERO-BERWYN—PERSONAL.	
6346 Cermak-rd., 2d floor.	BERwyn 666
HAMMOND—PERSONAL.	
5258 Hohman-av.	Hammond 603
ELGIN—PERSONAL.	
100 E. Chicago-st.	ELGIN 4285
EVANSTON—PERSONAL.	
708 Church-st., 2d floor.	GREenleaf 6081

LOANS UP TO $300
If you've been wondering how—
to clean up past due accounts,
how to meet current expenses,
how to buy new summer clothes,
or how to pay for a vacation—
we believe we can help you.

We have a small monthly payment plan to suit you.
Your Signature Only
OR
Household Goods Co-Makers
A Simplified Loan Service.
Phone, write, or call to see us.
D A V I S Loan Company
301 CENTURY BLDG.
S. W. Corner State and Adams-streets.
Telephone Wabash 2994.

LOANS ON JEWELRY,
Diamonds, Furs, Silver, Oriental Rugs, Bonds or Anything of Value.
Highest Valuations. Rates Low as 1%.
MEMBERS Chicago Assn. of Commerce.
CHICAGO LOAN BANK,
37 S. WABASH [cor. Monroe], 3D FLOOR.

WE HELP THE MAN WHO NEEDS A LOAN.
Loans from $25 to $300.
Reduced rates on all loans.
T. B. WARD, INC.,
8 S. Dearborn, Room 408. Randolph 2060.

— — ACCOMMODATION LOAN CO. — —
A FAMILY INSTITUTION.
140 North Dearborn. State 6600.

— — COMMONWEALTH LOAN CO. — —
137 N. Marion-st., Oak Park. Village 6886.

Business Loans.

$300 TO $50,000
Oldest Established Firm of Its Kind in Chicago
Offers a Quick, Friendly Service on Business Loans.
Money Paid Within 24 Hours ON FIXTURES OR MACHINERY.
Factories, Laundries, Hotels, Restaurants, Food Shops, Bakeries, Bowling Alleys, Printing Plants, Repair shops, Meat Markets, Rooming Houses, Machine Shops, Cartage, Trucking Companies, Foundries, etc.
OUT OF TOWN READERS.
Prompt attention to inquiries from Michigan, Indiana, or Illinois on loans of $2,000 up.
No Endorsers—Easy Terms.
REPRESENTATIVE WILL CALL.
F. BOLAND
215 W. RANDOLPH. FRANKLIN 1966.

$250 TO $50,000
Lower than Usual Rates
ON MACHINERY AND FIXTURES OF
Printing Plants, Factories, Rooming Houses, Laundries, Meat Markets, Restaurants, Repair Shops, Stores. Also loans on Accounts Receivable, Automobiles, Trucks, Merchandise in Warehouse.
ANYWHERE IN ILLINOIS OR MICH.
NO CO-SIGNERS REQUIRED.
A CALL WILL BRING REPRESENTATIVE.
National Acceptance Co.
ESTABLISHED 1921.
111 WEST MONROE. CENTRAL 5532.

BUSINESS LOANS.
Easy terms, $300 up. Phone, we will call. Century Fin. Co. 100 N. La Salle. Cent. 6661

2 YR. LOANS, $500 TO $5,000; MO. PAY. La Salle Finance. 160 N. La Salle. Fra.3411

WANTED TO BUY.

WANTED—OIL PAINTING 10x14 FT. OR less. State subject and price. R. S. ASHE, RICHMOND, INDIANA.

WANT TO BUY USED BATTLESHIP AND inlaid linoleum. Van Buren 3905.

SPORTING GOODS.

WE BUY, SELL, AND TRADE SHOTGUNS, rifles, fishing tackle, golf clubs, outboard motors. Klein's, 510 S. Halsted-st. Mon. 5129.

$4,500 OF FISHING TACKLE MUST GO. Vodraska, 3359 W. 26th-street.

BARTER AND EXCHANGE.

EXCHANGE PAINTING, DECORATING FOR furn. unfurn. apt. or truck. Van B 2099

HUPMOBILE—SEDAN, FOR OUTBOARD motor, 22 h. p. or more. Belmont 7777.

MUSICAL AND DRAMATIC.

WELL KNOWN GIRLS' ORCHESTRA OPEN for resort or hotel work. Willing to travel. Address Y S 379, Tribune.

ACCORDION PLAYER, BANJO AND SAX, $3 a man. Apply 7709 S. Ashland-avenue.

AUCTION SALES.

WILLIAMS, BARKER & SEVERN CO.—Furniture, carpets, general household goods. 229 South Wabash. General Auctioneers. Telephone Harrison 3777.

TYPEWRITERS AND SUPPLIES.

TYPEWRITERS RENTED FOR POSTOFFICE exams, $1. Mid-City, Haymarket 0834.

REAL ESTATE LOANS, MORTGAGES.

LOWEST RATES ON
construction and refinancing 1st mortgage loans, 5 to 20 years. LOAN CORRESPONDENT for AETNA LIFE INSURANCE CO., Hartford, Conn.
DRAPER AND KRAMER
INCORPORATED,
16 NORTH DEARBORN. STATE 0088.

LOANS AT ONCE
LOW COST. LONG TERM.
1ST MORTGAGE LOANS
On homes, also construction loans. Conv. monthly payments. Assets over $9,000,000. BELL SAVINGS, BLDG. & LOAN ASS'N. 208 W. Washington-street. Franklin 5445.

FIRST MORTGAGE LOANS
REFINANCING. CONSTRUCTION.
On homes. Long term. Low rates.
MONEY CORPORATION,
100 N. La Salle-street. Franklin 9400.

MORTGAGES BOUGHT AT HIGHEST CASH prices whether defaulted or not. New mortgages made at very low rates. Address C J 443, Tribune.

MONTHLY REPAYMT. LOANS ON HOMES up to 20 years; attractive rates. First Federal Savings and Loan Association of Chicago. 111 S. Dearborn. State 4373.

— — — FIRST MORTGAGE LOANS — — — wanted on owner-occupied homes. JOHN A. SCHMIDT INVESTMENT CO. 111 W. Washington-street. Franklin 2232.

HIGHEST CASH PRICES PAID FOR 1ST mortgages on South Side Real Estate. WM. L. SHARP & CO., 237 W. 63d-street.

LOWEST RATES FOR CHOICE LOANS. DOVENMUEHLE, INC. 110 S. DEARBORN-ST. ANDOVER 2200.

LOANS ON HOMES, APTS., BUS., IND. Farms—Low rates. Address K 68, Tribune.

$2,850 LOAN ON BEAUT. 7 R. BRK. RES. 6% int. P. P. $150, 3-4 yrs. Ken. 7901.

WANT 5 YEAR 1ST MTGES. TO $15,000. Broomell Bros.,111 W. Washington.Ran.9121

S. YONDORF & CO 105 W. ADAMS-STREET. 5% residence loans; 4½% reorgan. loans.

1ST MTGE. LOANS—LOWEST RATES. Sharon Mfg. Co., 105 W. Madison. Ran. 5656.

BUSINESS OPPORTUNITIES.

Businesses For Sale.
BAKERY—IN PROSPEROUS TOWN 75 miles Chicago; reasonable, acct. other business. Owner, 11 No. Elm-st. Ideal Bakery. Three Oaks, Michigan.

BARBER SHOP—2 CHAIRS, ESTABLISHED trade. 4547 Montrose-avenue.

BARBER AND BEAUTY SHOP—ALSO FIXtures; new, used. PAIDAR, 1120 N. Wells.

BARBER SHOP—MUST SELL 2 CHAIR shop account sickness. 2051 N. California.

BAR - TAVERN — SELL ACCT. SICKNESS; reas.; good trade; low rt. 4139 N. Western.

BEAUTY SHOP—GOOD LOC. IN OAK PARK. New eqpt.; excel. opp.; good going bus.; reas. rent; beautiful living quarters. Sac. acct. illness. Address C K 395, Tribune.

BEAUTY PARLOR FOR SALE—SUPPLIES, equipment; cash; easy terms; catalog sent. GIBBS & CO., 21 S. WABASH-AVENUE.

BEAUTY SHOP—MOD. EQUIP. IN HOME; 3 rm. liv. qu.; rt. $35. Fair. 1959; vr. reas.

BEAUTY SHOP—EXC. LOOP LOC.; STEADY clientele; reas.; low rt. Dearborn 1642.

BEAUTY PARLOR — LARGE SHOP. NEW equip. Will consider partner. Arm. 3161.

BEAUTY SHOP—OPP. 2 THEATERS. N. W. No agents. Address Y O 155, Tribune.

BEAUTY SHOP—OPP. LGE. THEATRE.; est. bus., sac. Leav. city. Kedzie 6564.

BEER TAVERN, DANCE HALL, AND ALL real estate, modern, equipped, located Fox river, doing $30,000 year business. E. LARRABEE, 104 Downer, Aurora. Ph. 4533.

BROKERAGE BUS. SALES LOANS ETC. Est. 5 yrs. now netting $5,000 year. Will teach sell all or pt. Address J 447, Tribune.

BULK AND RETAIL SERVICE STATION IN best section No. Colorado; good living quarters; double garage. Landscaped yard; large tank truck business. $5,500 cash. No agents. Address G H 18, Tribune.

CANDY-GROC.-CIG.—COR., OLD EST.; NO comp.; rt. $18, with light 4 rm. furn. flat; $575; terms. 2028 W. School-st., 3300 north.

CANDY, CIG. SCHL. SUPPLY—RENT. $25; st. ht., liv. rms. Sac. 2716 Chicago.

CANDY, CIGARS, MAGAZINE, TOYS—GOOD location. Bargain. 4128 Milwaukee-av.

CLEANING SHOP—EST. BUS.; MOD EQP.; vic. Sher.-Diversey; reas. rent. Lin. 5896.

COTTON DRESS SHOP—GOOD LOC. SEV. lines; liv. rms.; stm. ht.; lv. c. Bit. 4403.

DEL.-GROC.—OLD EST., SAC., $300 DN., RT. $25. 5 rm. flat, fine loc. 1720 Clybourn.

DELIC.-CANDY—CORNER STORE. 42 APT. bldg. Reas. 4600 N. Western-avenue.

DEL.-GROC.—COMP. STOCK; FULLY EQUIP Call 8-12 a. m., 8-10 p. m. 3928 Elston-av

DEL.-GROC.—EST. HI CLASS PAYING BUSIness, rt. $45; st. ht., living quarters; lifetime opp. Price $1,400, ½ cash. Trial given. 4944 Milwaukee. Palisade 4352.

DELIC., MILK STORE—REFG. DISPLAY count.; exc. loc. 6836 Windsor-av., Berwyn.

DELIC., GRO., CANDY—GD. LOC., RT. $20. Liv. quar., rt. barg., terms. 2856 N. Halsted

DEL.—NICELY EQUIP.; RT. $25; SM. HT. Good bus.; sac. illness. 5494 Dorchester.

DELICATESSEN-GROCERY STORE — GOOD locality; reas. 5666 Milwaukee-avenue.

DEL.—LUNCH AND ICE CREAM. FLAT complete. $30. 1020 N. California-avenue.

DRESS SHOP—OLD ESTAB.; BEST OUTlying cor Chicago; must be sold at once. Sickness. Address Y G 72, Tribune.

FOOD SHOP—EST. BUS.; RT. $35 MO., with rooms. 2144 E. 75th-street.

GARAGE-FILLING STATION—LOCATED ON busy highway in S. W. Michigan; garage 50x100 ft.; well equipd.; ex. trade. Established 19 years. Address J 473, Tribune.

GARAGE—GOING BUSINESS; CHEAP FOR quick sale. Columbus 3957.

GAS STATION—3 ENCLOSED PITS; GOOD washing and greasing business; sacrifice for quick sale. 3159 Ogden-avenue.

GAS STATION—3 INCLOSED PITS. RENT 1c per gallon; sacrifice for quick sale. 1535 W. 59th-street.

GAS STA.—OVER 6,000 GAL. MO. 1935. NO disc. Can double with proper management. $200 rent. Dep. ref. 4656 S. Kedzie.

GAS STA.—ENC'SD; WASH AND GREASE. Good bus. Sm. cash req. 5835 Grand-av.

GAS STA.—SO. SIDE, ENCL. PITS; 10,000 gal. mo. Shell. Price $1,200. Dea. 9335.

HAMBURGER-LUNCH RM.—GOOD BUS.; thriving community, nr. large theater; elec. refrig.; rt. $30; barg. 9438 S. Ashland.

HAMBURGER LUNCH STAND—OPP. PORTage Park. 5407 Irving Park-boulevard.

HAND LAUNDRY AND CLEANING STORE —Excellent location. Reas. Hyde Pk. 1119.

ICE CREAM PARLOR—GOOD LOCATION; near 4 theaters; on account of illness; $500 down. Dorchester 4840.

LUNCHROOM—SOU SH HOTEL AND APT district. Long estab. good bus. low rent. Barg., acct. of illness. 7161 Exchange-av.

LUNCHROOM-DELIC. — FOUNTAIN ETC. $300 wk. Liv quarters, reas. rt. Good opp. for a living. Sacr. quick. Crawford 5914.

MEAT MARKET—FULLY EQPT. EST. 15 years. Won. opportunity. Must be sold this week. Full price, $350. 259 W. 75th-st.

MEAT MARKET—GOING BUS. ESTAB. 15 years. Good investment. Spaulding 7045.

MEAT MARKET—MODERN ELEC. REFRIG. Reas. Call bet. 7-8 p. m. Juniper 7150.

MILK DEPOT AND DELIC.—LIVING QUARters. Rent $20. $450 cash. Wel. 2110.

PAINT ESTAB.—WHOL. AND RET. BUS.; $450; $250 dn. Address X N 497, Tribune.

PORTRAIT STUDIO—SOU. SIDE. ESTAB. Doing good business, sacr. leaving city, cash or time. Address Y T 281, Tribune.

PRESSING, DRY CLEANING, REPAIRING—Alteration shop, fully equipped, established business. Must sell at once, ill health. Hoffman press-sewing machine, 4 h. p. steam boiler, 2 wall cases, 1 show case, large fan, check protector, large quantity dress and suit bags, imprinted. Enjoying exclusive business one largest hotels Illinois. Come, stay week, investigate. First $700 cash takes shop compl. Address G H 15, Tribune.

RADIO SHOP—INCOME $50 WEEK; ESTAB. 2 years; must sell. Edge. 0630.

RELIABLE MAN WITH SMALL CAPITAL can secure excellent territory to manage distribution of piston rings, embodying new principles that sell on sight. This is a real opportunity and we invite strict investigation at our branch, 8608 S. Halsted, HI-CO. Corp.

BUSINESS OPPORTUNITIES.

Businesses For Sale.
RESTAURANT—WITH COUNTER FREEZER, in county seat town of 5,000 pop. located in N. E. Ia. Doing $3,000 per mo. business. Must have $2,500 cash, balance to suit. Have good reasons for selling. Write for particulars. Address G H 20, Tribune.

RESTAURANT—ESTABLISHED 10 YEARS. Best section north side; excellent daily business. Partners disagree. Investigate. Address J 322, Tribune.

RESTAURANT-BAR—3 WAY TRANSIENT cor. Doing volume bus. Low rent. Attr. place, price. Address C L 186, Tribune.

RESTAURANT AND TAVERN—EST.; EXC. loc.; reas. Address J 435, Tribune.

RESTAURANT FOR SALE—SERVE ADJ. tavern. Sacr. sickness. 1811 E. 71ST-ST.

ROOMING HOUSE—11 RMS., SOUTH SIDE, 2 baths, shower and toilet in basement, 4 extra lavatories; combination hot air hot water heat; 2 car garage. $800 mortgage, payable $25 mo. Want 1st class clear tavern for equity. DORCHESTER 8478.

RMG. HSE.—27 RMS., NEAR NORTH SIDE. Rt. $150 mo.; clean, well furn. Pr. $1,500. Steinbock & Alexander, 160 N. La Salle.

RMG. HSE.—35 RMS. NEAR WILSON L. Rent $110. Price $1,250. Longbeach 9087.

RMG. HOUSE—46 RMS.; SOUTH; $1,000 cash req. M. De Woskin, 105 W. Madison.

RMG. HSE., 21 APTS., MOSTLY PRI. BTHS.; rt. $225, inc. $650, pr. $1,500. Sup. 6160.

RMG. HSE.—30 RMS.; MODERNIZED., EL. refrig.; rt. $125; inc. $500. Barg. Bit. 5300

SALOON—FOR SALE—REAS. PRICE. HANNIBAL, MO. Address G H 19, Tribune.

SANITARIUM BUILDING, PONTIAC, ILL., For sale. Great Sacrifice. C. L. HUGHES, Canton, Ill.

SAUSAGE STORE FOR SALE—ACCT. OF illness. Bargain. 1478 Milwaukee-avenue.

SHOE REPAIR, SHOE SHINE, HAT CLEANing. Cleaning. Pressing. Good loc. Est. 15 yrs. Owner leaving town. 502 E. 43d.

SHOE REPAIR—[2]—CASH OR TERMS. Rent $15; bus. dist. 412 W. North-avenue.

SACRIFICE ! ! !
Because of illness.
TAVERN.
Going business; good location; excellent equip., tables, chairs, 50 ft. bar; plenty of space; tms. to suit. Address Y S 286, Tribune

TAVERN-RESTAURANT—SEATS 100. MOD. bar, tables, refrigs., equipt.; 60 ft. frontage, exc. business; nr. Halsted; reasonable. Partners disagree. 663 W. 63rd-street.

TAVERN—S. E. SIDE; BUSY LOC.; $1,600. Terms. Worth more. Exc. reason for selling. At once. No brokers. Tri. 9880. Mr. Howe.

TAVERN—100 SEATS AND GARDEN; FOR quick sale $1,700. terms; reason for selling, leaving city. Palisade 8308.

TAVERN — TRANSFER CORNER. $1,400. 4353 Elston-avenue, corner of Crawford-av.

TAVERN—REAS.; LOW RENT; MUST SELL account other business. 6036 Broadway.

TAVERN—SACRIFICE, $200; LOW RENT; 4 rms. rear; ex. bus. 1137 W. 47th-street.

TAVERN—GOOD COR.; FULLY EQUIPPED. ADDRESS Y S 595, TRIBUNE.

TAVERN-NIGHT CLUB—100 SEATS; ESTB 3 years. Good business. Ph. Eng. 10162.

TAVERN—WITH FLAT; CHEAP RENT; near Cubs park. 3530 N. Clark-street.

WINDOW SHADE SHOP—EXC. OPP.; WELL est. bus. North; rent $25; 5 yr. lse.; cheap. Sell acct. illness. No exp. nec. Briar. 7733.

2 CLEANER-LAUNDRY STORES — LOOP hotels. Low rent. Rm. 111, 6 N. Dearborn.

FOR SALE—A SPLENDIDLY EQUIPPED small candy factory at Appleton, Wis. Building can be leased at a very reasonable rental.
Charles D. Breon, Trustee.
311 First National Bank Bldg., Oshkosh, Wis.

IF THE KIND OF STORE OR BUSINESS you want to buy is not offered for sale today why not advertise in the Business Opportunity Wanted Column? Stop in today at the Tribune Want Ad Office, Madison and Dearborn-streets, or call Superior 0100. Ask for an Ad-Taker.

Partnerships and Investments.
WILL PAY CASH FOR STORE OR STOCKS OF MERCHANDISE L. GOODMAN 672 W ROOSEVELT. CANAL 8626.

ATTRACTIVE INTERSTATE HAULING CONtracts; tractor trailer owners or parties able to buy. Hitchcock, 2900 West Taylor-street.

Concessions, Locations, and Leases.
MODERN DRUG STORE AND LUNCHEONette—New building, finest down town location. Fixtures recent manufacturer, 20 foot fountain, complete kitchen and pharmacy. Whelan agency, clean, complete drug stock. Lease, percentage rental; business operating at a profit. Other interests expanding, require immediate disposal. Will make tremendous sacrifice for quick sale. Address G H 21, Tribune.

Business Service.
— — — MANUFACTURERS — — —
Do you want national distribution at minimum cost? Experience appointing jobbers or retailers. Product must have merit. Address Y 438, Tribune.

COSMETICS—PRIVATE LABEL BRANDS. Manufactured in accordance with your own formulae or specially formulated for you. Van-Stone Laboratories, Evanston, Uni. 6090.

Business Equipment.
FOR SALE—ALL FIXTURES AND EQUIPment of a ladies' ready-to-wear store in Oshkosh, Wis. Building may be leased at a reasonable rental or equipment may be purchased and removed
Charles D. Breon, Trustee,
Neubert-Zellmer Co., Bankrupt, 311 First National Bank Bldg., Oshkosh, Wis.

NEW VENDING MACHINE—INVEST 20% of machine's value. Exclusive territory; opportunity for veterans. Delaware 8693.

NESTLE PERMANENT WAVING MACHINE and a chiropodist chair. Perfect condition. Call evening. 6624 E. Marquette-road.

WANTED—USED PEANUT AND MERCHANdising vend. machines. 2144 Van Buren.

Wanted.
— — — SELL YOUR BUSINESS. — — —
ALL KINDS, LARGE OR SMALL.
CASH BUYERS FOR MFG. PLANTS.
LANG & CLARK, INC.,
10 N. CLARK. SUITE 406. CENT. 5115.

TO LEASE GASOLINE STATION—GIVE full particulars in first letter. Address J 200, Tribune.

WANTED—ROOMING HOUSE, NR. NORTH Side, about 20 rooms; furnished or unfurnished. Address J 436, Tribune.

WANTED—LIVE TRANSIT CORNER. WILL take future option; would consider other location for tav. Call Fairfax 8245, 7-8 p. m.

WANTED TO BUY A COMPLETE WOODworking plant, preferable a handle factory or handle machinery. Address G H 3, Tribune.

AUTO CREDITS.

— — — BONIFIDE BARGAINS — — —

$250 Olds 8 for	$50
$175 Olds 6 for	$40
$150 Pontiac 8 for	$35
$125 Pontiac 6 for	$25
$125 Dodge for	$25
$100 Plymouth for	$15

Ben Mayer, 1805 S. Wabash. Vic. 3350.

$180—ANY MODEL 1936 DODGE - $35 Authorized Dealer. Big sacrifice. Juniper 4849.

$16[illegible] [illegible]MOUTH DE LUXE '36. ANY mo[illegible] 10; private party. Nevada 1815.

MOTORCYCLES AND BICYCLES.

WAREHOUSE SALE OF NEW BICYCLES—$14.95. Will consider terms. Open eves., and Sundays til 1 p. m. 1339 S. Cicero-av.

BARG.—BOYS' GIRLS' BIKES, NEW, USED. Century Cycle, 3606 Lawrence-av. Op. evs.

INDIAN CHIEF, $100, $5 DN., $2 WK. ALSO VL Harley. K. J. Henderson, 4841 Ogden.

HARLEY SINGLE, A-1 CONDITION; NEW rubber, paint. $65. 3650 North Kedvale.

HENDERSON—4 CYL., LIKE NEW; $150. 7347 Eberhart. Triangle 1160.

AUTO TIRES.

NEW U. S. ROYAL 2DS—SAVE TO 50% pass. trk. Serlin Tire. 1400 S. Michigan.

MOTOR BUSES FOR SALE.

BUS FOR SALE—'33 PASS. WILLS; $1,800; ex. cond. C. Henk, Dundee, Ill. 128W.

GARAGES—FOR SALE AND TO RENT.

PRIV. GARAGE, 14 CARS; STEAM HTD.; ideal for repair shop. 1157 West Grand.

MOTOR TRUCKS.

For Sale.
R-A-Y T-E-N-N-E-S
Outstanding Truck Bargains
FORD 1935 pickup truck in new car condition throughout; a bargain ....$45[illegible]
FORD 1932 131 in. 4 cyl. cab and chassis new tires; specially priced ....$32[illegible]
FORD 1931, dual whls. rear; renewed.$27[illegible]
FORD 1931 closed pickup; special at..$9[illegible]
2451 North Sacramento-av.

TRUCK BARGAINS.
'33 INTERNATIONAL PANEL ....$27[illegible]
Wonderful condition throughout.
'33 CHEVROLET PANEL ....$25[illegible]
Reconditioned and guaranteed.
'32 DODGE ¾ TON PANEL ....$23[illegible]
As clean as the day it left the factory.
Dampman-Schmitt Co.,
1019 DAVIS-ST., EVANSTON.

Ruby Has the Trucks
PANELS—DUMPS—STAKES, $65 TO $825.
125—ALL TYPES—125
RUBY CHEV., INC., USED TRUCK DEPT 7158 STONY ISLAND. DOR. 231[illegible]

B. & W. Has the Bargains
'36 Ford sed. del'y or de luxe panels...$55[illegible]
'36 Chev. duals, prac. new.......Big discount
'35 Ford dump, new body, 10 ply duals $75[illegible]
'34 Dodge panels.........................$38[illegible]
'34 Chev. or Ford stake duals..........$45[illegible]
75 add. bargs., '29s-'36s. All body types.
B. & W., Ford Dlr., 827 W. 35th. Yards 6080

Mid-City Trucks Cost Less.
'31 Chev. 131 in. stake, duals ....$22[illegible]
'33 Chev. ½ ton panel ....$29[illegible]
'34 Chev. 157 in. cab, chassis duals ....39[illegible]
'35 Chev. ½ ton panel ....4[illegible]
'36 Chev. 131 in. c and 10 ply duals 64[illegible]
MID CITY CHEVROLET. 1147 JACKSON

DODGE 1936 ¾ TON
panel truck; guar. like new; $595. Western Devon Buick. 6100 N. Western.

Chev. '34 ½ Ton Canopy.
Good cond.; new black paint job; A1; $385 CHEV. DLR., 1111 Chicago-av., Evanston

FORD—1931 SEDAN DELIVERY. TAKE $5 down, balance 12 months. SLUMBRICK MOTOR SALES.

FORD-ZEPHYR DEALER. 1711 W. 95TH-ST

'35 STUDEBAKER SLEEPER CAB, 900X20 tires, new motor completely rebuilt. KENTUCKY. 3830 S. Michigan-avenue.

FORD—1934 4 CYL. PANEL DELIVERY driven very little; trade or best offer. Harrigan, Inc., 450 Madison, Oak Park.

FORDS — ½ AND 1 TON LATE MODEL panels; excellent shape. Ph. Virg. 0210 AUTOCAR TRUCKS. 1716 W. Pershing-road

2 '31 FORDS, 1½ TON PICK UP; 1-'34 V8 Ford; 1½ ton tractor; 1 '31AL3 International. Douglas Auto, 1640 South State-street.

DIAMOND T 316, 137 INCH CHASSIS, A1 cond., tractor or body to suit buyer; reas 1212 S. Karlov. Lawndale 9791.

—1935 FORD BOULEVARD DELIVERY— Special bargain ....$425 Bennett Motors. 1139 North Clark.

DODGE — 1935 1½ TON TRUCK; DUAL wheels; A1 condition; $175 down. 4511-33 LINCOLN-AVENUE.

INT'L TRUCK—1931 STAKE BODY, 4 TONS 2 rear axles; will sacr. Rad. 1480.

75 TRUCKS, $75 AND UP — EXPRESS stakes, panels, dumps. 3148 Ogden.

C-50, INTERNATIONAL CHASSIS AND cab. Geneva Motors, 1601 Fullerton-av.

1½ TON DIAMOND T. PAPER BOX BODY good cond. 4245 Lake-street. Nev. 3160

To Rent.
HAULING ON CONTRACT—FACTORIES OR miscellaneous; day, week or month. Diversey 7321. Lincoln 9455 after 7 p. m.

PANEL OR STAKE TRUCKS—¾ TO 2 TON perf cond. Rent without driver by day week or year. Low rates Delaware 7272.

FORD—'32 STAKE BODY; A1 COND. WITH driver; steady hauling. Victory 7648.

FORD—1½ TON, STAKE, $6 DAILY AND gas, owner drives. Haymarket 7431.

Wanted.
MEN [10]—WITH TRACTORS AND TRAILers and Wis. license plates to haul to Milwaukee. Apply 3047 N. California. Irv. 0535.

WANT—TRUCK 1-1½ TON, NOT OLDER than '32 Chev. or Ford. Lincoln 8366.

WANTED—1,000 GALLON TANK TRUCK late model. Address Y 390, Tribune.

Truck Trailers.
First Repossessed Trailers for Unpaid Balance.
20 ft. open top tarpaulin, 5th wheel. 9.00/20 tires. New trailer guarantee.
20' Refg., $.25/20 tires, good, new sacrifice.
20' open top 9.00/20 tires, tarpaulin.$5 5[illegible]
22' closed top 9.75/20 tires, like new.....1[illegible]
16' Refg., 9 mos. old, side door.......75[illegible]
B. & J. TRAILER CO., 3913 S. MICHIGAN

AUTOMOBILES WANTED.

MOST CASH FOR YOUR CAR, 5 MINUTE SERVICE. IF YOU CAN'T COME IN CALL US. WE'LL COME OUT. 7557 STONY ISLAND. BUTTERFIELD 1285

$—$—$—$ CASH PAID $—$—$—$
WE NEED USED CARS.
ANY CONDITION.
3939 N. WESTERN. JUNIPER 4682

SEE OTHERS FIRST BUT WE PAY HIGHest prices for your car. Ready cash today 6811 S. HALSTED-ST. Ph. Wentworth 6777

WANTED—WRECKED OR USED CARS OR TRUCKS; CITY OR SUBURBS; HIGHEST PRICES PAID. MARTIN'S, DIVERSEY 2775

WANTED—WRECKED OR USED CARS AND TRUCKS; CASH. LEVIN AUTO PARTS. 2015 SOUTH STATE-ST. CALUMET 4400.

WANTED TO BUY—MODEL A 1929, 1930, 1931 Ford coach or sedan, for cash money at once. Address G H 22, Tribune.

WTD.—CARS IN GD. COND. PAY HIGHEST cash prices. 5444 Broadway. Long. 5875.

HAVE CASH FOR LIGHT CAR — ANY model. 2717 W. Madison. Ked. 2360.

JUNKS AND CARS IN ANY CONDITION HIGHEST PRICES. CRAWFORD 5077.

SELL YOUR CAR FOR TOP DOLLAR—See LARRY BURNS 3838 N. Western.

PRIVATE PARTY WANTS CHEVROLET Plymouth or Ford; pay cash. Rav. 8443

NEED CASH—SEE STONE. BEST PRICE for your car. 4852 Lincoln-av. Rav. 0774

WANT GD. LT. CAR FROM PRIV. BUYER '32 or later. 3950 N. Clarmont. Irv. 9060

WANTED—100 USED AND WRECKED cars. Phone Vincennes 4465.

NEED A LIGHT USED CAR WITH LOW mileage; cash. Mr. Mills, Crawford 1647

AUTOMOBILE HOUSE TRAILERS.

SILVER DOME, 5 MODELS ON DISPLAY; $465 up; also demonstrator, used; terms trade or rent weekly; dealers wanted. 2441 S. Michigan. Cal. 4179

SCHULT HOUSE TRAILERS — $298-$695 3 mod. 6052 Cottage Grove. Dor. 5543

KOZY KOACH—NEW MODELS, INSULATED steel chassis. Mfr. 2414 S. Michigan.

PALACE TRAVEL COACH. AMERICA'S greatest trailer value. 2325 Michigan.

GILKIE — NEW MODELS ON DISPLAY; open eve., Sun. 2412 S. Michigan. Vic.8216

COVERED WAGONS—IMMEDIATE DELIVery. Terms. Trade. Rent. 2440 S. Michigan.

BY ALL MEANS SEE TRAVELO TRAILers. Olds Agcy. 1628 Rand-rd. Des Plaines

SEE THE NEW ROYAL COACH—TERMS; trade; used. 4640 Washington. Man. 3464.

Utility Trailers.
UTILITY TRAILER
offers business or pleasure opp. Only one of its kind in Chicago. Can be used as house on wheels, store on wheels, or sandwich car. Equipped with electric lights, refrigerator and counters. Size 20 ft. long 7 ft. wide, 6¾ ft. high. Must sacrifice or take it [illegible] what have you.
Wm. H. Thommsen. 7334 N. Clark.

ALL STEEL LUGGAGE TRAILERS; 3 SIZES Ideal for hunting and touring; attachable to any car. Write for catalog. NO MONEY DOWN. 10 MONTHS TO PAY. BELL TRAILER CO., 2452 S. MICHIGAN

USED AUTOMOBILES FOR SALE.

ONLY CHEVROLET Dealers Guarantee Their Choice Used Cars with the RED O K TAG That Counts

and protect the Used-Car Buyer with a Special

WRITTEN WARRANTY

* * * * *

FORD 1935 TUDOR........$415
This beautiful green tudor sedan is in excellent condition, upholstery spotless—motor perfect. A real buy.

CHEV. 1932 COUPE.........$235
Here is a car that will give you good serviceable transportation. You won't find many in as good condition as this one.

CHEV. 1929 SEDAN.........$75
In good condition thruout. Cheap transportation. This car is worth twice what we're asking for it.

PLYMOUTH '32 SEDAN.$245
This late 1932 4 door sedan is in excellent shape. Good tires, motor A-1 cond. If you want a bargain see this car.

FORD 1935 COUPE........$395
Here's a coupe you'll be proud to own. Reconditioned thruout. Motor, paint, upholstery A-1. See this one.

Mid-City Chevrolet Co.
1147 W. Jackson-boulevard.

* * * * *

CHEV. '35 2-DR. SEDAN.$465
Special mountain brown paint, Philco radio, heater, low mileage. This car has had excellent care and is a real bargain.

BUICK '31 BROUGHAM.$285
Original paint like new. Excellent motor, new tires. Exceptionally clean thruout. See this Buick now.

FORD '30 CONV. CPE...$145
New paint and tires, good motor. This car has many more miles of transportation. Come in and look it over.

CHEV. '30 BUS. COUPE..$115
New paint, excellent motor and good tires. An excellent buy for a salesman or professional man at this low price.

ESSEX '31 2 DR. SED....$165
One owner, exceptionally clean thruout. This car will give you excellent service. A real buy.

McManus Motor Sales
6711 South Western-avenue.

* * * * *

CHEV. 1935 SEDAN........$445
This 4 door sedan is a beauty. Check this car before you buy.

CHEV. 1933 COACH.......$285
Motor, paint, upholstery, tires are in very good condition. See this buy—it's something special.

FORD 1932 COUPE........$225
4 cylinder; motor and finish are A-1. Another real buy. Act today!

OLDSMOBILE '31 SED..$235
4 door, 6 wire wheels, trunk rack, motor and paint in excellent condition. Special market value.

STUDEBAKER '31 SED.$200
Dictator. 6 wire wheels, trunk rack. Perfect.

Sheets Chevrolet Sales
6522 S. Cottage Grove-av.

* * * * *

FORD '30 SPT. COUPE..$125
This car has been newly painted, is in excellent condition mechanically. It has good tires all around. A bargain.

DODGE 1934 SEDAN....$475
This is a de luxe model with side mounts, radio, trunk rack, new tires—and is in perfect condition thruout.

CHEV. 1935 2 DOOR....$425
A very clean car—mechanically perfect. New tires. This week's best buy at today's prices. See this car today.

PLYMOUTH '34 SEDAN.$475
De luxe, radio, built in trunk, good tires, paint like new. Can't tell from a new car. Our special sale price.

LA SALLE 1930 SEDAN..$85
Sedan with side mounts. Act at once—it is a give away bargain.

Ray O'Connell Motor Co.
4625 West Madison-street.

* * * * *

FORD 1935 COUPE........$400
Reconditioned thruout. Must be seen to be appreciated. This remarkable car is available now at special sale price.

FORD 1935 TUDOR........$425
This late model car has new car appearance and performance. A rare bargain at above price. See it today!

CHEV. 1930 SEDAN........$135
Here is lots of good transportation at our excellent low sale price. You can't go wrong with this car!

Chev. '35 Master Coach..$495
This car has been reconditioned and carries our guarantee. Excellent transportation for the family. See it!

FORD 1930 COUPE........$125
This car has fine appearance, is mechanically O. K. Specially priced for today only.

A. J. Oosterbeek Mot. Co.
7541 South Halsted-street.

* * * * *

FORD 1935 V8 COACH..$450
This car is absolutely in new car condition—looks and runs like new—has new tires. Must see it—then you'll buy it!

FORD 1932 V8 COACH..$225
New paint, mechanically perfect and has plenty of low cost transportation left. An excellent buy at our sale price.

Chev. '34 Master Coupe..$385
A remarkable market value. Will give you everlasting service. You'll want this car.

CHEV. '31 ROADSTER..$185
This car is a sport roadster, newly painted, new tires, perfect mechanical condition. Act quick!

FORD '29 SPT. COUPE.$150
In excellent running condition—with good tires and motor. A buy!

Superior Motor Sales Co.
6943 South Halsted-street.

Buy Your Car From
a Chevrolet Dealer
The Red O. K. Tag
Plus the Written Warranty
Is Your Protection

USED AUTOMOBILES FOR SALE.

ACTION! ACTION! ACTION!

There's plenty action at the Studebaker Used Car Dept. Store these days—and no wonder! People realize that Studebaker's exceptional used car offer is the opportunity of a lifetime—and they are quick to take advantage of it.

HURRY! ONLY FEW MORE DAYS LEFT BEFORE THIS OFFER IS WITHDRAWN. HERE IT IS IN A NUTSHELL:

NO FINANCE CHARGE AND NO INTEREST TO PAY
over an 8 month period
If you buy a used car on time from the
STUDEBAKER
USED CAR DEPT. STORE.

45 CARS TO CHOOSE FROM
Including Fords, Chevrolets, Plymouths, Buicks, Pontiacs, Oldsmobiles, Studebakers, etc.—cars that were reconditioned and are in top-notch shape throughout, now priced at

$145 TO $245

LOOK

'28 Buick Sport Coupe.	$29.59
'29 Essex Sedan	29.59
'28 Studebaker Sedan..	29.59
'29 Gardner Sedan	29.59
'28 Packard Sedan	65.00
'29 Chevrolet Sedan	65.00
'29 Stude. Sed., 6 w.w.	95.00
'29 Ford Sedan	65.00
'31 Auburn Sedan	45.00
'30 Hudson Conv. Sed.	85.00
'29 Pontiac Coach	85.00
'32 Plymouth Coupe...	295.00

STUDEBAKERS
6 CARLOADS.
We have Chicago's largest selection of late model Studebakers. Many of these cars were only driven a short time and every one of them was carefully checked from bumper to bumper by expert factory-trained Studebaker mechanics. Every one is equipped with all the modern advancements and many expensive extras. Finish, tires, upholstery and motor—every one of these features is 100% throughout and will give you the satisfaction of a new car. See and drive one of these Studebakers today. Learn how much money you can save in the purchase of one of these nearly new cars. Your old car may easily make the entire down payment. Positively the lowest Studebaker prices in Chicago.

LIBERAL TRADES AND TERMS.

STUDEBAKER
USED CAR DEPT. STORE,
26TH AND MICHIGAN
ALWAYS OPEN. CALUMET 6492.

Auburn Supercharged Phae.
1935 DE LUXE CONVERTIBLE SPORT model. Ebony black with red trim and red Spanish leather upholstery, chrome disk wheels, dual blast horns, radio; low mileage, many extras. Car sold new for $2,139, our special price at $1,245. New car guarantee.
AUBURN AUTOMOBILE SALES CORP.
2426 SOUTH MICHIGAN. VICTORY 9004.

AUBURN CONV. SEDAN.
Supercharged 1935; all de luxe equipment; same auto as present 1936; the classiest car built; priced today at only $1,195.
Your car down, balance 2 years at 6%.
LARRY O'ROURKE. [EST. 22 YEARS.]
945 WASHINGTON. [3 min. Chgo. loop.]

AUBURN—1936 SEDAN, 6 CYL. BLACK demo.; guar. like new, $795. Terms, trade. 3186 Milwaukee. Pal. 4272.

AUBURN—1935 6 CYL. SEDAN; DUAL ratio; fully equipped; like brand new; must sell; only $575. 2424 Milwaukee.

AUSTIN—'31 COUPE, $95. AUSTIN '34 panel truck, $185. 2412 S. Michigan.

BUICK LATE 1935
Straight 8 model 61 de luxe brougham; 6 air wh., side mts., built-in trunk, radio, heater, clock; orig. cost $1,750. Also 1935 model 41 de luxe tour. sedan; sacr. $525. Your car down, bal. 12-24 months; 90 day guarantee.
State Auto Finance Corp.,
3939 Washington-blvd.

BUICKS 1936-'35
[6 TO CHOOSE FROM] USED.
De luxe touring sedans, models 41 and 61. Also coupe and 2 dr. sedans. Built-in trks., radios, low as $545, 12-24 mos. 90 day guar.
OAK PARK AUTO FINANCE CORP.
4618 WASHINGTON-BLVD.

Buick '33 67 De L. Sedan.
4 door, dual equipped, side mounts, 6 wire wheels, special finish, upholstery spotless; also 1932-67 de luxe sedan, new tires, as low as $325, terms.
INDEPENDENT MOTORS,
2700 MADISON-STREET.

BUICK—'36 41 5-P. CL. SED. DEMO..$875
Buick '36—68 2-dr. 5 p. sed. demo..$1,075
Buick '34—57 5 pass. se. 6 st. whls... 645
Buick '34—68 5 p. Vic. cpe. 5 st. whls. 645
Buick '32—97 5 pass. sed........... 450
EMIL DENEMARK, INC.
3860 OGDEN. CRAW. 4100.

Buick '32 57 Sedan, $375.
Perfect condition, beau. finish, equipped with heater and radio. See Mr. Wahl.
1011 SOUTH-BOULEVARD, OAK PARK.

BUICK—SEDAN, 1936, BIG 8 MODEL, USED. 36-91, 6 whls., white wall tires; pass for new. Cost $2,200. Our price, $1,200; terms. CAPITOL FINANCE, 2235 MICHIGAN-AV.

BUICK—'34 MODEL 41 5 PASSENGER 4 door sedan. Built-in trunk. Perfect...$595
JAMES LEVY BUICK CO.
2257 S. MICHIGAN. CAL. 4626.

BUICK—'29 STAND. 4 DOOR SEDAN; GOOD condition. A great value at 75. Rad. 2708. KROLL Plym., 7215 S. Halsted.

BUICK—'31 DE L. ROADSTER; 6 W. W.; A1; $285. PACKARD, 3333 Montrose.

BUICK—1931 7 PASS. SEDAN, $165. De Soto-Plymouth Dealer, 2633 Madison.

CADILLAC FLEETWOOD 7 PASSENGER SEDAN
Latest 1934. Same equip. as 1935; 146 inch wheelbase, dual heaters, suitable for livery or large family; orig. cost $5,200, now only $1,695. Terms to suit your purse.
LARRY O'ROURKE. [EST. 22 YEARS.]
945 WASHINGTON. [3 min. Chgo. loop.]

Cadillac 7 Pass., $695
Latest '32 V-12 Fleetwood Cust. sedan; 6 w. w., side mts., dual equip. Finest whipcord uphols., ashtrays, lighters, 2 heaters, radio. Your car down, bal. 12-24 mos. 90 day guar.
OAK PARK AUTO FINANCE CORP.
4618 WASHINGTON-BLVD.

Cadillac '33 7 Pass. Sedan.
6 wire wheels, 2 side mts., 6 white wall tires, radio equip., black finish, used so little will pass for new; $875; terms; trade.
2317 S. MICHIGAN-AVENUE

CADILLAC—'36, TO CLOSE ESTATE: V-8 series, 75 used touring sedan, Fleetwood body, 138 in wheelbase, 6 wheels, radio, low mileage, $2,200, may be inspected from 9 to 5 at 3940 S. Union-avenue or phone Yards 1003 for demonstration.

The Tribune does not knowingly accept automobile advertising which misrepresents the year of the car. If you wish to confirm the year model of a used car advertised in its columns, secure the serial number (which determines the year model) and telephone the Tribune, Superior 0100, Local 328, for verification.

USED AUTOMOBILES FOR SALE.

CADILLAC'S
22 Outstanding Values At Closeout Prices

BUICK 1935 "57" 5 pass. sedan	$775
BUICK 1934 "67" 5 pass. sedan	695
BUICK 1934 "56" sport coupe	575
CADILLAC 1933 V-12 convert coupe	895
CADILLAC 1933 V-12 town sedan	1,145
CADILLAC 1934 7 pass. sedan	1,395
CADILLAC 1934 5 pass. sedan	1,195
CADILLAC 1933 5 pass. sedan	945
CADILLAC 1932 V-12 5 sedan	725
CHRYSLER 1933 ct. 2-4 coupe	385
LA SALLE 1934 5 pass. sedan	815
LA SALLE 1933 convert. coupe	725
LA SALLE 1933 5 pass. sedan	775
LINCOLN 1934 KA 7 sedan	1,455
LINCOLN 1933 KA 7 sedan	1,045
LINCOLN 1933 KB 7 sedan	1,145
LINCOLN 1932 KB 5 sedan	725
OLDSMOBILE 1934 convert coupe	515
OLDSMOBILE 1935 touring sedan	685
PACKARD 1932 902 sport coupe	545
PACKARD 1932 901 5 sedan	545
STUDEBAKER 1935 comm. sport coupe	545

178 OTHERS.
GENERAL MOTORS INSTALLMENT PLAN.

Cadillac Motor Car Co.
2258 SOUTH MICHIGAN-AV.
CALUMET 4185
VISIT OUR NEAREST BRANCH.
2915 E. 71ST-ST. 5201 BROADWAY.
1810 RIDGE-AVENUE, EVANSTON.
820 MADISON-STREET, OAK PARK.

M. & R. MOTOR SALES

Ford '36 used sed., trunk, radio	$585
Buick '36 4 dr. used sed.; built-in trk.	845
Olds '36 6 4 door used sed.; blt.-in trk.	775
Chrysler '36 4 dr. used sed., blt.-in trk.	885
Plymouth '36 4 d. used sed., blt.-in trk.	645
Ford '35 sedan, radio, trunk	485
Pontiac '36 de l. used sed.; blt.-in trk.	675
Pontiac '35 6 sedan, built-in trunk	495
Dodge '35 sedan, blt.-in trk., radio	575
De Soto '35 sedan; like new	535
Plymouth '35 4 dr. sedan, clean	495
Ford '34 de luxe sedan; real buy	325
Ford '33 tudor sedan, exc. condition	295

4001 W. Grand at Crawf.

85 FORDS, CHEVS., ETC., $5 DOWN. STATE LICENSE FREE. National Motor Car Co., 8445 S. Western.

CADILLAC '33 SEDAN
5 pass. V-12; radio, white wall tires, side mounts, wire wheels, radio; in beautiful condition throughout. THE BIGGEST CADILLAC BARGAIN YOU WILL EVER FIND!
$695
CHRYSLER ILLINOIS CO. CAL. 7460.
FACTORY BRANCH, 2230 S. MICHIGAN.

Cadillac '36 Bargain
DE LUXE SEDAN, USED. RADIO, TRUNK, SPECIAL FINISH, FULLY WARRANTED. AT TREMENDOUS SAVING. ALSO '34 5 PASS. AT CLOSE-OUT PRICE OF
$975
FELZ, 1132 DIVERSEY.

CADILLAC.
Sacrifice 1931 16, 5 passenger sedan, mechanically perfect; new appearance, 6 white wall tires. Chauffeur driven. Private party. PHONE DEARBORN 1028.

CADILLAC—1931 LIMOUSINE, EXCELLENT CONDITION. SIDE MOUNTS. TWERDAHL PACKARD, 2200 DIVERSEY.

CHEVROLET—
1935 Only $430
YES, THAT'S THE FULL PRICE FOR THIS BEAUTIFUL COUPE WITH SIDE MOUNTS. EXTRA EQUIPMENT. ALSO A '35 TRUNK SEDAN and 2 DOOR. PRICED FAR BELOW THE MARKET.
FELZ, 1132 DIVERSEY.

CHEVROLET 1936
4 door 5 pass. de luxe used sedan; built-in trunk, safety glass, high grade upholstery. Original cost $820. Also 1936 used 2 door sedan; sacrifice for $565. Your car down, balance 12-24 months; 90 day guarantee.
State Auto Finance Corp.,
3939 Washington-blvd.

Chevrolets '36-'35-'34
[18 TO CHOOSE FROM] USED
4 door touring sedans, coaches, coupes, some with built-in trunks, side mounts, radios, heaters, dual equip., choice of colors, priced as low as $345. Your car down, bal. 12-24 mos. 90 day guar.
OAK PARK AUTO FINANCE CORP.
4618 WASHINGTON-BLVD.

CHEVROLET MASTER SED.
1933—$325.
And this is the full price! Here is a car that most dealers would ask at least $395 for. Come on up and see it.
FELZ PRICES ARE LOWEST.
Felz Bargain Counter.
3542 N. CLARK, ½ BLK. S. CUBS PARK.

'35 CHEVROLET '35
Master 5 pass. touring sedan; like new. Also sport coupe, master model. Reduced to $475. Trade, terms.
Community Motors, Inc.,
2521 SOUTH MICHIGAN.

Chevrolet 1936 Master
4 door trunk sedan; used; full de luxe equip., knee action, big saving; also '35 2 and 4 dr. mast. sedans; just like new; priced from $495. Your car down, bal. 12-24 mos., 90 day guar.
AUTO LOAN CORPORATION,
4635 WASHINGTON-BLVD.

CHEVROLET 1935 MASTER
2 door sedan, fully equip.; heater, metal tire cover, no draft vent., safety glass, air wh.; $535.
WEST SIDE BUICK SALES.
4666 WASHINGTON-BLVD.

CHEVROLET '35 COACH.
Original black finish and tires, mechanically same as new, an economical car to operate, fully guaranteed for only
$445.
2515 MILWAUKEE-AVENUE 2515

CHEV.—TOUR. SED., '36, TRK., USED.$595
CHEV. Coupe, 1936, used 3 months..$545
CHEV. Tour. Sedan, '35, Trunk.......$495
CHEV. Tour. Sedan, '34, Trunk.......$445
CHEV. Coaches, all big 6 cyl., '34s....$375
Guar. 20% Down. 2235 MICHIGAN-AV.

CHEVROLET—LATEST '34 MASTER 4 DR. sedan; knee action, no-draft vent., etc. Beautiful black finish. LIKE NEW THRUOUT. Sac. for only $425; guar., terms, trade. BENDER-RIEGER, INC., DODGE DEALER, 933 WASHINGTON-BLVD.

CHEVROLET—1935 MASTER DE LUXE coach. Beautiful tan finish and tires like new. Mechanically perfect. $465. Terms. RAY TITUS, 5710 BROADWAY. L. S. 2929.

CHEVROLET—1934 ROADSTER $335
$35 DOWN. 30 MONTHS TO PAY.
1936 LICENSE INCLUDED.
1930 MILWAUKEE-AVENUE. ARM. 8102.

PRIVATE PARTY MUST SELL USED Chevrolet '36 master de luxe sedan at loss. Purch. May 15. Can finance resp. party. Rand. 8856 or Longb. 7950. Appt. to see car.

CHEVROLET—'35 MAST. SED.; BEAU. CAR in A-1 cond. Low mil. O. K.'d. Value $495. CHEV. DLR., 1111 Chicago-av., Evanston.

CHEVROLET—1929 4 DOOR SEDAN Original finish. Like new, $125. Rad. 2708. KROLL Plym., 7215 S. Halsted.

CHEVROLET—'36 DE LUXE 2 DOOR USED Low mileage. Bargain. Illinois Motor Finance Calumet 6914.

CHEVROLET—1930 4 DOOR SEDAN; GOOD RUNNING CONDITION; ONLY $95. CLARK-MAPLE CHEV., 1038 N. Clark.

CHEV.—'30 COACH; PERF. COND.; BARG. $110; terms. 3404 Lake-street.

CHEV.—'29 COACH; NEW PAINT AND tires; good motor; $95. 6640 S. Western.

CHEVROLET—LATE '29 SEDAN, 4 DR.; new tires; $75 cash. 1647 S. Crawford.

CHEV.—'36 TOWN SED.; USED; SACR. MY $268 equity for $75. River Grove 1432M.

CHEVROLET—1930 4 DOOR SEDAN; TIP top shape; $125. 4000 W. 22d-street.

CHEV.—'34 COACH, MAST., KNEE ACT.; safety glass; like new; barg. Jun. 10277.

Chrysler 1933 Le Baron
custom convertible de luxe sedan; car like new; many extras; also 1931 Chrysler 5 pass de luxe sedan only $375.
MORTONS, LINCOLN-ZEPHYR DEALER, 2825 SHEFFIELD, NEAR DIVERSEY.

'34 CHRYSLER AIRFLOW
4 door Imperial Sedan, in excellent condition thruout, dual equipment, carefully driven. Can be had today at a substantial saving.
CHRYSLER DEALER, OGDEN AT MONROE

CHRYSLER—8 SEDAN, LATE '35.....$645
4 door, built-in trunk, all equipment, Like '36. 20% down. 2235 MICHIGAN-AV.

CHRYSLER—4 DR., '29; SMOOTH RUN., GD. look., sac., best offer. 524 N. Cicero-avenue.

CHRYSLER—'32 6 COUPE, 6 WHLS.....$295
New tires. $100 down. 2235 MICHIGAN.

USED AUTOMOBILES FOR SALE.

Removal Sale at Chicago's Largest Packard Dealer

'29 Pierce Arrow 5 sedan, 6 w. w. good tires.
'29 Packard 626 sedan, unusually clean.
'29 Packard 645 town car, like new.
'30 Packard 726, 5 sedan, perfect condition.
'30 Oakland 5 sedan, 6 w. w., runs good.
'31 Packard 826, 5 sedan, 6 w. w., real buy.
'32 Packard 900 5 sedan, repainted, recond.
'32 Packard 905, 12 cyl. spt. phaeton, 6 w.w.
'32 Packard 902, Club sedan, very low mil.
'32 Packard 902, sport phaeton, 6 w. w.
'33 Graham 8, 5 sedan, 6 w. w., recond.
'33 Chrysler Royal 8 sedan, black, 5 w. w.
'33 Chrysler Imp. 8, 5 sedan, tan, 6 w. w.
'33 Oldsmobile 8, 5 pass. sedan, real buy.
'33 Packard 1004, Victoria coupe, 6 w. w.
'34 Olds. 8 touring coupe, perfect condition.
'34 Graham 6, sport coupe, low mileage.
'34 Packard convertible sedan, like new.
'34 Graham 8 5 pass. sedan, real value.
'35 Ford convertible coupe, cleanest in town.
'35 Packard 120 de l. sedan, 6 w. w., guar.

The above cars must be sold at once and are priced accordingly.
MANY OTHERS, ALL MAKES & MODELS. LIBERAL TRADE. CONVENIENT TERMS.
Hon, Smithson & Raymond,
6101 Broadway.
Bri. 4010. Open Eves.-Sun.

UNDER $100
SPECIALS AT $5 DOWN.

'29 Ford coupe, our special	$45
'29 De Soto coupe; good paint	65
'28 Buick Vict. cpe., runs good	75
'29 Chev. sedan; good buy	85
'29 Olds. sedan; very clean	95
'29 Buick sedan; new tires	95

ALSO 30 OTHERS. ALL MODELS.
RUBY CHEV., INC. USED CAR DEPT.
7158 STONY ISLAND. DOR. 2310.

Chrysler 1935 Airstream
4 door 5 pass. 8 cyl. custom touring sedan; built-in trunk, safety glass, high grade upholst., dual equip.; orig. cost $1,680. Also 1935 2 door sedan, $585. Your car down, balance 12-24 months; 90 day guarantee.
State Auto Finance Corp.,
3939 Washington-blvd.

Chrysler Airstream 1935
Real 2d series custom 4 door trunk sedan; dual elec. air horns, parking and tail lamps, visors, wipers, also '34 Airflow sedan; only $575. Your car dn., bal. 12-24 m., 90 d. guar.
AUTO LOAN CORPORATION,
4635 WASHINGTON-BLVD.

Chrysler '35 Airflow Sedan.
Factory built-in radio, hot water heater; like new; must sacrifice on account of leaving city. See Hotel manager at 918 Winona.

CORD '32 DE LUXE SEDAN.
4 door, 5 passenger; 6 wire wheels, side mounts; fully equipped; F. F. motor; very clean throughout; $365. 2247 S. MICHIGAN.

DE SOTO '35 AIRFLOW
Coupe; Overdrive, Radio.
$825
Factory Branch Warranty.
CHRYSLER-ILLINOIS CO., 2230 MICHIGAN

DE SOTO 1936 SEDAN
6-cyl. 4-door, built-in-trunk, dual equipment, used very little by dealer; substantial discount; low finance rate; new car guarantee.
BROUGH DE SOTO, 7430 STONY ISLAND.

DE SOTO '36 AIRFLOW
4 door de luxe sedan, used; radio, white wall tires, lots of extras; will sell today, a big discount.
Your car down, balance 2 years at 6%.
LARRY O'ROURKE. [EST. 22 YEARS.]
945 WASHINGTON. [3 min. Chgo. loop.]

De Soto Airflow De Luxe
5 pass. '34 coupe; radio; orig. black fin. like new. $595. Pros. 0451. 6201 S. Western.

DE SOTO—'33 CONV. SEDAN, DE L....$445
DE SOTO '33 Coupe, Rumble..........$395
6 whls. $100 down. 2235 MICHIGAN-AV.

DE SOTO—AIRFLOW 1934 SEDAN; LIKE brand new; also '33 sedan; only $325. U. S. Auto Finance Co. 2535 N. Crawford.

DE SOTO—'34 AIRFLOW, 5 PASS. COUPE. Phone Whitehall 8004.

DODGES 1-9-3-6

De luxe 4 door touring sedan. Built-in trunk. Used. Side mts., metal covers. Lustrous black with chrome trim and air whls. Dual horns, wipers, tail lights. Guaranteed to be like new in every respect. Only $735.

Many Others
Choice of colors, body styles.
Phone Prospect 0451. Always open.
6201 S. WESTERN

'35—Dodges—'35
Guaranteed Like New by Dodge Dealer.
De luxe 4 door and 2 door touring sedan; also rumble seat coupes; built-in trunks, radios, heaters, side mounts, dual equipment; all positively like brand new. Choice of color and upholstering, 12 to select from,
as low as $595
Your car down, balance 12-24 months.
2954 and 2921 Lawrence-av.
Passen Motor Sales
AUTHORIZED DODGE DEALER,
3737 North Western-avenue.

Dodge 1935s—Cheap
2 TRUNK SPORT SEDANS, 2 TRUNK 2 DOORS, CONVERTIBLE SPORT COUPE; ON FLOOR TO CLOSE OUT BELOW MARKET PRICE. ALSO '34 DE LUXE SEDAN; FULLY WARRANTED AT
$435
Dodge Dealer, 907 Diversey.

Dodge '35 5 Pass., $545
30 DAY DRIVING TRIAL.
Also Touring 4 door Sedan; built-in trunk, dual equipment, duplate glass, special upholstery, paint, heater, radio; cost $951; your car down, balance 12-24 mos. 90 day guar.
NEW LOW FINANCE PLAN.
FINANCE CORP. EST. 21 YEARS.
4701 WASHINGTON-BLVD.

DODGES 1935S
4 door sedans, 2 door sedans and coupes; radios, heaters; priced low as
$495
JAMES F. GOODWIN, INC.,
DODGE DEALER.
5719-25-43 BROADWAY.

DODGE 1936 DE LUXE
4 door 5 pass. used touring sedan; built-in trunk, radio, dual equipment. Original cost $1,020. Also 1935 2 door sedan, only $525. Your car dn., bal. 12-24 mos.; 90 day guar.
State Auto Finance Corp.,
3939 Washington-blvd.

DODGE—'33 D. P. 4 DOOR SEDAN. HERE is a car that needs a little work—not much, but we feel that it's a great bargain for some mechanic; priced for $339 for quick sale; worth much more.
M. J. LANAHAN, INC.,
2542-44 S. Michigan. Calumet 7306.

DODGE—'35 DE LUXE SEDAN $539
Finished in maroon, a beautiful Evanston car. Don't miss this buy.
Dodge Dealer, 1019 Davis-street, Evanston.
EVANSTON CARS ARE BETTER CARS.

DODGE—LATEST '33 DE LUXE SPORT coupe; long whl. base, air wh., safety glass, etc. Like new thruout. Sac. for only $365
BENDER-RIEGER, INC.
DODGE DEALER, 933 WASHINGTON.

DODGE—LATEST '35 4 DOOR DE LUXE touring sedan; built in trunk; 6 wheels, side mts.; driven little, $625. 6811 S. Halsted

DODGE—'31 DE L. 4 DR. SEDAN SIDE mts. Perfect. Also '29 Dodge sedan $125 $40 dn. Burke Plymouth, 6733 S. Western

DODGE—1931 SEDAN; REFIN.; EXCEL. condition. $245. Buick, 7647 S. Halsted.

DODGE—COUPE, '33 DE LUXE, RUM.$375 Guar. $100 cash. 2235 MICHIGAN-AV.

USED AUTOMOBILES FOR SALE.

LAWDER BROS. *R. & G. SPECIALS

*R. & G. Means Renewed and Guaranteed.

CHEV. '31-'30 coaches, coupes, low as	$ 95
CHRYSLER '32 de l. sport coupe	365
DODGE '34 4 door sedan	495
FORD '36 demonstrators	Great saving
FORD '35 de luxe 4 door sedan	485
FORD '35 de luxe tudor sedans	465
FORD '35 cpes., $425. Also '34, '33, '32, '31.	
FORD '31 [3] de luxe roadsters	195
FORD '31-'30-'29 tudor-coupes, seds.$75 up	
LINCOLN-Zephyr '36 4 door, used	Bargain
OLDS. '31 4 door sedan, side mounts.	265
OLDS. '30 4 door sedan	150
PLYMOUTH '32 coach; excellent	245
PONTIAC '30 4 door sedan, new paint.	165

60 Others to Pick From
$5 DOWN $5
LAWDER BROS.,
Ford-Lincoln-Zephyr Dlr.
Established 1890.
6900 VINCENNES-AV.
1 BLOCK WEST OF STATE-STREET.

CERTIFIED CARS
PLYMOUTHS [6], '35s-'34s-32s, sedans, coaches, conv. coupes, as low as....$275
DODGES [6], '35s-'34s-'33s, sedans, coaches, coupes, low as.....................$395
OLDSMOBILES [4] '35s-'34s, 4 dr. de luxe tour. sedans, s. mts., trunks, low as.$475
FORDS [7], '35s-'34s, fordor de l. trunk sedans, tudor tour. sed., coupe, low as.$345
DE SOTO '35 trunk sedan, radio, heater, side mounts, dual equipment..........$685
BUICK '35 tour. sed., trunk, dual equip.$585
PONTIAC '34 4 dr. trunk sedan........$475
TERRAPLANE '35 4 door sedan.........$575
CHEVROLET '35 master sedan, trunk.$475
4647 W. MADISON

DODGE—1935 DE LUXE SEDAN.......$545
$45 DOWN. 30 MONTHS TO PAY.
1936 LICENSE INCLUDED.
1930 MILWAUKEE-AVENUE. ARM. 8102.

DUESENBERGS.
De luxe current models.
CONVERTIBLE COUPE, beau. dark blue, 6 chrome wire wheels, like brand new.$2,500
5 PASS. SEDAN, chrome wire wheels, side mounts, dark blue finish...........$2,500
2441 SOUTH MICHIGAN. 2ND FLOOR.

ESSEX—'30 5 PASSENGER COACH; PRIVATE; A-1. 2138 Washburne.

--FORDS--
1936 SEDAN, $545
Built-in Trunk, Used
6% finance plan. Your car down, 2 yrs. to pay. Choice of colors and body styles.
Many Others
Phone Prospect 0451. Always open.
6201 S. WESTERN

FORD—1936
4 door de luxe touring sedan; factory built-in trunk, Philco radio, double de luxe heater; used '34 4 door de luxe sedan, dual equipment; also '34 5 passenger sedan,
$345
Your car down, payments $20 per month.
DODGE DEALER.
2720 N. Cicero-av.

FORDS '35—FORDS '34—FORDS '33—FORDS
You Can't Go Wrong
WHEN YOU BUY FROM
WRIGHT!!!
7701 Stony Island-av.
23 YEARS OF SQUARE DEALING.
252 West 55th-street

FORD LATEST 1936
Fordor de luxe 5 pass. touring used sedan. Built-in trunk, radio, heater, high grade uphols., safety glass, beau. black. Orig. cost $815. Also '36 tudor de l. used sed., $595. Your car down, bal. 12-24 mos.; 90 day guar.
State Auto Finance Corp.,
3939 Washington-blvd.

FORD TOWN SEDAN.
1930—$165.
This car will be worth just as much next year as it is today. It is one of those clean ones like you have been looking for.
FELZ PRICES ARE LOWEST.
FELZ BARGAIN COUNTER.
3542 N. CLARK, ½ BLK. S. CUBS PARK.

FORD 1936, $495
Fordor de luxe trunk sedan; used motorola radio, heater, white wall tires. Available also '36 used tudor, 6 ply tires, best Ford buys in town. Your car d., bal. 12-24 mos. 90 d. guar.
AUTO LOAN CORPORATION,
4635 WASHINGTON-BLVD.

FORD 1935 DE LUXE
Tudor touring sedan, built-in trunk, heater, etc. Also 1935 fordor sedan, $465.
WEST SIDE BUICK SALES.
4666 WASHINGTON-BLVD.

FORD '35 COUPE.
Orig. finish tan with red wheels, tires and uphol., same as new. Fully guaranteed, only
$445.
2515 MILWAUKEE-AVENUE 2515

Ford 1935 Tour. Sedan, $560.
Beautiful trunk model fordor; very low mileage; like new in every respect; money back guarantee.
SNOW BROS., AUTH. FORD DEALER,
1027 SOUTH-BOULEVARD, OAK PARK.

FORD 1934.
Your opportunity to get this like new 5 passenger Victoria. It has four new tires. SPECIAL TODAY AT ONLY $335.
3939 NORTH CICERO-AVENUE.

FORD 1935 TUDOR, $395.
Excellent condition; has good finish and tires; liberal terms and trade.
SNOW BROS., AUTH. FORD DEALER,
1027 SOUTH-BOULEVARD, OAK PARK.

FORD '35 DE LUXE COUPE.
3 windows; special paint job; car like new throughout; driven very little; $465.
3739 W. NORTH-AVENUE.

FORD—LATE '35 4 DR. DE LUXE TOURing sedan; like new; $100 in extras; built-in trunk; Ford radio; all dual equipped; $490; private party; terms. Mr. James, 6316 Wentworth-avenue. Englewood 3002.

FORDS—1928-1935; ALL BODY STYLES All models priced to sell quickly. NELSEN-HIRSCHBERG, AUTH. FORD DLR. 5133 IRVING PARK

FORD—1934 DE LUXE SEDAN.........$385
$35 DOWN 30 MONTHS TO PAY.
1936 LICENSE INCLUDED.
1930 MILWAUKEE-AVENUE. ARM. 8102.

FORD—1936 TOURING TUDOR SEDAN, used; built-in trunk, dual de luxe equipment. Sacrifice. $200 down. RAY TITUS, 5710 BROADWAY. L. S. 2929.

FORD '29 FORDOR, $85.
4511-33 Lincoln-avenue.

Ford 1930 Tudor, $125.
4511-33 Lincoln-avenue.

FORD—'35 DE LUXE FORDOR..........$395
FORD—'34 Fordor de luxe..............$320
FINANCE CO. 2441 S. MICHIGAN. 2d flr

FORD—'30 CONVERTIBLE; RUMBLE SEAT Also '29 convertible; both newly painted; new tires. $15 down. 6640 South Western.

FORD—LATE 1932 V-8 SPORT COUPE; 1st class cond.; rum. seat, wire whls.; new tires, extras. Reasonable. 1647 S. Crawford.

FORD—'36 TUDOR SED., USED, DRIVEN few miles. pri. party. $525. Fairfax 1566

FORD—1933 SPORT PHAETON, 5 PASS.; immaculate; $295. Wright, 1101 N. Clark.

FORD—1934 DE LUXE FORDOR SEDAN Bargain. 6068 Stony Island Dor. 7548.

FORD—'35 TOUR. SED., RADIO, HTR., white walls, trans. lock. 5701 Broadway

FORD—'30 TUDOR SED.; A1 COND.; GD mtr., n. tires; sac., $125. 3717 N. Western

FORDS—1936, '35, '34. USED FORDORS Tudors, Coupes. Low as $335. 4040 Ogden

FORD—'29 TUDOR; JUST OVERHAULED; $70; very clean. 3039 Sheffield-avenue.

FORD—1935 TUDOR, DE LUXE EQUIPment. $425. Ben T. Wright, 1101 N. Clark

FORD — 1930 SEDAN AND COUPE, $95. AUTH. FORD DLR. 4000 W. 22D.

FORD—'36 DE L. DEMO.; TRK., $535. AUTH. FORD DLR. 4000 W. 22D.

FRANKLIN—1932 SEDAN; 6 WIRE WHLS. black finish; great value ....$275 PEOPLE'S FINANCE, 4512-18 MADISON.

USED AUTOMOBILES FOR SALE.

WALTON Finance Corp.
SPECTACULAR MIDYEAR SALE!
Bargains Begin at 940 Milwaukee.
325—RECONDITIONED—325
and REPOSSESSED CARS.
1936 STATE LICENSE FREE.
BEST—Long—Easy Terms.

'36 Chrysler tour. sed., official's car.Big Disc.
'36 Plym. de l. tour. sed., off'ls car.Big Disc.
'35 Chrysler airflow imperial 4 dr. sed.$975
'36 Olds de l. 4 dr. tour. sed., used. Big saving
'36 Dodge 4 door touring sed....Big saving

NO DOWN PAYMENT.

'35 Chevrolet master sedan; only	$495
'35 Plymouth sedan; like brand new	475
'35 Ford sedan or coupe; only	425
'34 Ford sedan; unusual value	315
'34 Pontiac sedan; like new thruout	420
'34 Dodge 4 door sedan	475
'34 Olds 4 door sedan; built-in trunk	485
'34 Lafayette 4 door sedan; bargain	475
'34 Plymouth coupe; very clean	385
'33 Chevrolet sedan; like new; at only	325
'33 Dodge 4 door sedan	375
'33 Chevrolet coupe; very clean	295
'32 Chrysler 4 door sedan; only	295
'32 Nash 4 door sedan; side mts	265
'32 Chevrolet sedan or coupe; only	215
'32 Ford coupe; very special	225
'31 Pontiac sedan; very special	225
'31 Nash sedan..$145 '31 Olds sedan	245
'31 Ford sedan.. 165 '30 Chev. sedan	100
'30 Willys sedan. 95 '30 Dodge 4 d. s.	150
'30 Chrys. 4 dr. sd 175 '28 Chev. sed	30

7 DAY DRIVING TRIAL.
90 DAY WRITTEN GUARANTEE.
940 MILWAUKEE-AV.

NOTICE, Funeral Directors
We have a Lincoln '28 Touring car with fold-down top—just the thing for a flower car. Very modern in appearance, has excellent Goodyear 6 ply tires. Will bear rigid examination mechanically. CAN BE PURCHASED ON PAYMENT PLAN! Priced to sell today at $200.
Nash Sales, Inc.
24TH AND PRAIRIE-AV.
2 Blocks East of Michigan.

FORDS
1935s-1934s-1933s
DE LUXE FORDORS, TUDORS, COUPES, CABRIOLETS, CONVERTIBLE SEDANS.
Many with radios, heaters, white wall tires, spotlights, and other extra equipment. All thoroly RECONDITIONED and GUARANTEED. As low as
$295
Glenn E. Holmes, Inc.
Ford and Lincoln Zephyr Dlrs. Est. 33 yrs.
30 W. LAKE AT DEARBORN
7445 STONY ISLAND-AV.
OPEN EVES. AND SUN. RAN. 7171.

FRANKLIN—1933 12 CYL., LGE., ROOMY, 5 pass. sedan; like new.................$595
LOGAN SQUARE BUICK, 2468 Milwaukee.

GRAHAMS AT Bird-Sykes Co.
Graham Distributors.
1935 8 CYL. 4 DOOR SEDAN; trunk, finished in soft grey; low mileage; perfect mechanical condition; 30 day guarantee.............................$635
1936 CAVALIER 2 DOOR SEDAN; used; very low mileage; new car guarantee. Save $200.
1935 SPECIAL 6 DE LUXE COUPE; metal covered side mounts; excellent finish; generously chrome trimmed; motor and appearance perfect $645
ALL BODY STYLES IN '35s-'34s-'33s-'32s.
2215 SOUTH MICHIGAN.
Also at our lots. Calumet 6060.
121-125 EAST 22D-STREET.
7346 STONY ISLAND-AVENUE.

GRAHAM—'29 4 DR. DE LUXE SEDAN; side mts. A very fine buy at only $95. Rad. 2708. KROLL Plym., 7215 S. Halsted.

— — HUDSON, 1934 4 DOOR SEDAN — —
Another Healy Bargain
Tires very good; condition throughout perfect. Exceptional buy, $475.
HEALY MOTOR SALES,
7738 AND 7601 STONY ISLAND.

HUDSON—1934 COUPE, NEW FINISH, $395. BUTLER MOTORS, INC. 2512-18 Michigan.

HUPP '30 SEDAN, $95.
4511-33 Lincoln-avenue.

HUP.—'26 SEDAN, VERY CLEAN, $45. SOUTHWEST CHEV., 9220 S. ASHLAND.

HUP.—1931 VICT. COUPE 5 PASS. PERF. mech. cond. 6 w. w. $195. 8031 S. Halsted.

— — — LAFAYETTE—1935 COUPE — — —
Radio, etc., like a new car, only $495.
DODGE—Direct Factory Dealers—PLYMOUTH
2300 WEST 63RD. PROSPECT 0024.

LA SALLE LATEST '36
30 DAY DRIVING TRIAL.—USED.
Tour. Sed.; built-in trk.; orig. black fin.; special uph.; dual equip.; safety glass, htr. Will pass for new. Also 1935 sed., $795. Your car down, bal. 12-24 mos. 90 day guar.
NEW LOW FINANCE PLAN.
FINANCE CORP. EST. 21 YEARS.
4701 WASHINGTON-BLVD.

La Salle '36 Sedan Closeout.
1 LEFT ON FLOOR. TRUNK, RADIO, HEATER, ETC.; USED. BIG SAVING TO REAL BUYER. ALSO 2 '35 TRUNK SEDANS. FLOOR CARS. POSITIVELY PRICED AS LOW AS
$945.
CHAS. KRUEGER, 1132 DIVERSEY.

LA SALLE, LATEST 1935
4 door touring sedan; very low mil.; like new; many extras; also '32 sport coupe; radio; car spotless; for quick sale....$575
MORTONS, LINCOLN-ZEPHYR DEALER, 2825 SHEFFIELD, NEAR DIVERSEY.

La Salle '33 5 Pass. Sedan.
4 door, side mts., fully equipped, 6 white wall tires, wire wheels; a very pretty car at a bargain, $635. 2247 S. MICHIGAN.

LA SALLE—1936 4 DOOR TOURING SEdan, used little. Beautiful midnite blue and chromium finish; upholstering and tires show no wear. Guaranteed. $375 down. RAY TITUS, 5710 BROADWAY. L. S. 2929.

Lincoln Zephyrs—Demos.
1936, 2 4 door sedans. Save $250.
1935 V-12 5 pass. de luxe sed........$2,675
1934 V-12 5 pass. convert. sedan....$1,595
1934 V-12 5 pass. de luxe sedan $1,495
1932 V-12 5 pass. de luxe sedan.......$875
1932 V-8 5 pass. de luxe town sedan..$775
AUTH. LINCOLN-ZEPHYR DEALER.
MORTONS. 2825 SHEFFIELD-AVE.

LINCOLN-ZEPHYR, 1936.
Sedans. Two to choose from, used, very low mileage, white wall tires, factory guarantee, terms to suit. ½% per mo. charges. A real buyers' chance to get a real buy at $1,195.
MONTGOMERY MOTOR SALES CO.
FORD LINCOLN-ZEPHYR DEALERS.
2300 MADISON-STREET.

Lincoln '33 7 Pass. Sedan.
6 wire whls., 2 side mts., black finish, very low mileage; $975; guar.; terms; trade.
2317 S. MICHIGAN-AVENUE

LINCOLN-ZEPHYR—'36; SLIGHTLY USED sedan and tudor demonstrators, at substantial savings. Guar. like new. Ace Motors, 1131 Chicago-av., Evanston. Greenleaf 2535.

NASH—
6 Cyl. Sedan, $365
EQUIPPED WITH SIDE MTS., EXTRAS. THIS MAGNIFICENT LAST '33 4 DOOR SEDAN IS A $500 VALUE TODAY. OUR PRICE TO THE FIRST BUYER IS $365.
FELZ, 907 DIVERSEY.

Nash 1931 4 Door Sedan.
6 wire wheels, side mounts, trunk; original cost $1,875; will sacrifice quick sale, $245. Your car down, payments $20 per month.
Dodge Dealer, 2720 N. Cicero.

Nash 1930 Lt. 6 Sedan, $140.
Excellent condition; good tires and paint; a real bargain; terms or trade.
SNOW BROS., AUTH. FORD DEALER,
1027 SOUTH-BOULEVARD, OAK PARK.

NASH—1930 DE L. SEDAN..............$95
AUTH. FORD DLR. 4000 W. 22D.

OLDSMOBILE 1935
[6 TO CHOOSE FROM—ALL COLORS.]
De Luxe Coupes, Touring Sedans, built-in trunks, radios; just like new; low as $525. Your car down, bal. 12-24 mos. 90 day guar.
OAK PARK AUTO FINANCE CORP.
4618 WASHINGTON-BLVD.

OLDS.—8, 1934, 2 DR. SEDAN. ORIGINAL finish like new, first class mech. Your car or $185 dn., balance easy. Open eves. and Sunday. Packard, 24th and Michigan.

OLDSMOBILE—1935 4 DOOR SEDAN. THIS car is absolutely like brand new. Cost new $1,003; our price $625. Chrysler-Plymouth Dealer. 5958 Broadway

OLDSMOBILE—6 SEDAN; 4 DR. TRUNK; LATEST 1933. ONLY $445, $100 DOWN. FITZPATRICK'S, 7727 S. ASHLAND.

OLDSMOBILE — 1935 SEDAN, PERFECT automobile; low mileage...............$695
STEELE OLDS. 2484 MILWAUKEE.

OLDS—6 SEDAN, '34, TRUNK............$495
OLDS—8, SEDAN, '34, TRUNK...........$495
Guar. 20% Down. 2235 MICHIGAN-AV.

OLDSMOBILE—1934 TOUR. COUPE, 2 SIDE mounts, priced low. Wright, 1101 N. Clark.

OLDSMOBILE—'35-8 TOURING SED., $780. KAILER-YOUNGQUIST, 5043 Broadway.

USED AUTOMOBILES FOR SALE.

Here Is Your Opportunity!
6 ONLY
SLIGHTLY USED 1936
NASH AND LAFAYETTE TOURING SEDANS!
Many extras—some with Radios!
ALL COMPANY CARS.
[Never been sold to Private Party.]
At a Great Sacrifice
COME EARLY AND GET YOUR PICK.
Nash Sales, Inc.
24th & Prairie-avenue,
2 Blocks East of Michigan.

12 BARGAINS

'29 Ford tudor sedan	$95
'30 Plymouth coupe	95
'29 Buick Victoria coupe	95
'28 Ford R. S. coupe	60
'29 Studebaker 6 sedan	95
'20 Chevrolet sedan	75
'31 Studebaker 6 R. S. coupe	115
'28 Buick sedan	45
'28 Franklin sedan	125
'30 Whippet sedan	75
'30 Marmon sedan	75
'29 Dodge D. A. 2-dr. sedan	95

JAMES F. GOODWIN, INC.,
DODGE-PLYMOUTH DEALER.
5719-25-43 Broadway

BUY A
"Safety Tested Car" at Ruby's
125 Cars, $85 to $585
RUBY CHEVROLET, INC.,
7158 STONY ISLAND-AVENUE.
USED CAR DEPARTMENT. Dor. 2310.

Oldsmobile 1935 5 Pass.
30 DAY DRIVING TRIAL.
6 cylinder Touring Sedan, 4 door; built-in trunk, safety glass, radio, heater, dual equipment, turret top; also '35 2 dr., $565; your car down, bal. 12-24 months; 90 day guar.
NEW LOW FINANCE PLAN.
FINANCE CORP. EST. 21 YEARS.
4701 WASHINGTON-BLVD.

OLDS. '36 TOURING
4 door used de luxe trunk sedan, new car buyers see this at large discount, also have '35 trunk, 2 dr. sed. at $545 full price. Your car down, bal. 12-24 mos. 90 day guarantee.
AUTO LOAN CORPORATION,
4635 WASHINGTON-BLVD.

OLDS '35 TOURING SEDAN.
6 cyl., built-in trunk, perfect mech. condition; also '34 touring sedan, fully equipped. As low as $495. 2247 S. MICHIGAN.

PACKARD
Here are some of the exceptional trade-ins being received at the
Hubbard Woods Fac. Branch

1936 Packard current series 120 touring sedan; used; this car is equivalent to new in every detail; just recently delivered and its small mileage sufficient to properly break in the mechanism. Guaranteed mech....$1,075

1932 Packard 902 sedan. Here is an exceptionally nice car equipped with side mts., 2 Kelch heaters, spot light, trunk rack, and radiator guard. Original finish and upholstery in excellent condition $475

1934 Packard 5 pass. sedan. Just as clean as the day it was delivered new. Finished in Packard blue with cream striping, broadcloth upholstery, heavy duty wire wheels, white wall tires, 2 hot air heaters, chrome wheel trim rings, spotlight. This is truly the exceptional motor car $1,250

PACKARD—1935; "1200" 5 P. SEDAN; original Geneva blue finish, radio, double Kelch heaters, trunk rack, offers appearance and performance of a new car. Guaranteed by Packard. This late Packard available at a substantial saving $1,675

OTHER MODELS AT EQUALLY ATTRACTIVE PRICES.
925 LINDEN-AVENUE, HUBBARD WOODS.
CHICAGO PHONE:
BRIARGATE 0050.

PACKARD 1936 120
4 door 5 pass. de luxe used sedan; side mounts, trunk, radio, heater, safety glass, high grade uphols. Orig. cost $1,460. Also 1935 2 door de luxe equip. Sacr. for $775. Your car dn., bal. 12-24 mos.; 90 day guar.
State Auto Finance Corp.,
3939 Washington-blvd.

Packard 1934 Std. 8 Sedan.
5 pass.; finish, upholstery, motor like new; car driven but little; bargain.
Hill Motors, Packard Dealer,
640 Madison, Oak Park.
Austin 2100.

PACKARDS '36s, $945
De luxe sedans, convertible coupes, and sport coupes, used; choice of colors; while they last will be sold for as low as $945.
Your car down, balance 2 years at 6%.
LARRY O'ROURKE. [EST. 22 YEARS.]
945 WASHINGTON. [3 min. Chgo. loop.]

PACKARD—STANDARD 8, 1934, 5 PASS. sedan. Original finish like new. Exceptional in every way. Has side mounts, 6 excellent tires. Reconditioned. Guaranteed. If you have been waiting for one of these at a price here it is, $1,195. Terms, trade. Open evenings and Sunday. Packard, 24th and Michigan. Calumet 7413.

Packard '32 Small 8 Sedan, $450
5 pass. 900 series; conditioned; cut price.
SOUTH SHORE BUICK, INC.,
7320 STONY ISLAND. MID. 6403.

PACKARD—1934 CONVERTIBLE COUPE, super 8. Original finish like new; radio, white wall tires; motor and chassis reconditioned; guaranteed; unusual value, $1,195; terms, trade. Open evenings and Sunday. Packard, 24th and Michigan. Calumet 7413.

— — PACKARD—1936 CONVERTIBLE — — coupe, special show car, radio, etc., used; must be sold to close account; any reasonable offer or trade accepted. Cliff Thayer, 1132 Diversey-boulevard.

PACKARD—120 CONV. COUPE..........$695
1935, All Black, White Wall Tires.
20% Down. Trade. Open Evenings.
CAPITOL FINANCE, 2235 MICHIGAN-AV.

PACKARD—120 1935 SEDAN; RADIO, heater, like new; private owner; low price for quick sale. Call mornings, Bit. 3162.

PACKARD—'30 VICTORIA 4 PASS., 5 NEW tires; perf. cond.; $275. 2452 S. Michigan

PIERCE-ARROWS.
1933 12 cyl. 5 pass. de l. sed., side mts..$595
1931 5 pass. convertible sport sedan; wire wheels, side mounts, trunk $335
1930 7 pass. sedan; trunk, wire wheels, $195.
2441 SOUTH MICHIGAN. 2D FLOOR.

PLYMOUTH 1936
De luxe 4 door used sedan; double horns, wipers, tail lights, all de luxe equipment. Original cost, $845. Also '35 de luxe coupe, rumble seat, Sac. for $495. Your car down, balance 12-24 months. 90 day guarantee.
State Auto Finance Corp.,
3939 Washington-blvd.

PLYM. '35 5 PASS., $465
30 DAY DRIVING TRIAL.
Also 4 door Touring Sedan, built-in trunk, safety glass, heater, beautiful black finish; will pass for new; your car down payment, balance 12-24 months; 90 day guarantee.
NEW LOW FINANCE PLAN.
FINANCE CORP. EST. 21 YEARS.
4701 WASHINGTON-BLVD.

PLYMOUTH COUPE.
1932—$245.
Here is the best buy in Chicago. If you don't think so come on up and see for yourself.
FELZ PRICES ARE LOWEST.
FELZ BARGAIN COUNTER.
3542 N. CLARK, ½ BLK S. CUBS PARK.

PLYMOUTH—LATEST '35 DE LUXE CPE.; air wheels, no draft ventilation, heater, radio, etc. Like new throughout. Sacrifice for only $495. Guarantee. Terms, trade. BENDER-RIEGER, INC. PLYMOUTH DEALER, 933 WASHINGTON.

Plymouth '33 Sedan, $325.
4511-33 Lincoln-avenue.

Plymouth '35 De Luxe Sedan
P. J. 4 door; dual equipment throughout; sacrifice. $435. 1520 N. Halsted.

PLYMOUTH—'35 4 DOOR DE L. SEDAN; driven little, $525. Plymouth '34 4 door de l. sedan, $435. Plym. '33 sed., $325. All in A-1 cond. Terms to suit, 6811 S. Halsted.

PLYMOUTH—1936 DE LUXE TOURING SEDAN. USED; LIKE NEW THROUGHOUT. TWERDAHL PACKARD, 2200 DIVERSEY.

PLYMOUTH—1931 COACH................$145
WARNER MOTOR SALES,
3637 Southport, near Addison.

PLYMOUTH—1935 TOUR. SEDAN, 4 DR.; built-in trunk; beau. gun-metal; heater, etc.; $125 cash, bal. mo. 1647 S. Crawford.

PLYMOUTH—1933 BLACK DE LUXE coupe; excellent finish and condition; $300. No trade. 2813 North Halsted. Gra. 0900.

PLYMOUTH—LATE '33 DE LUXE COUPE; low mileage; pri. own.; $285. Berwyn 3884

USED AUTOMOBILES FOR SALE.

McFadden Motor Sales
Dodge-Plymouth Dealers OFFER

DODGES—
1935 4 door sedan, in beaut. cond..$545
1935 rumble seat sport coupe, excel.. 495
1935 5 pass. tour. sed.; built-in trk.. 565
1934 4 dr. de luxe sedan; radio, htr. 475
1934 rum. seat cpe.; dual equip.... 425
PLYMOUTHS—
1935 4 door de luxe sedan; no-draft vent., float. pw., saf. gl., dual eqpt..$495
1934 4 dr. de l. sed., no-draft vent. 435
1934 2 dr. de l. sed., no-draft vent.. 395
1934 de l. cpe., no-dr. vent., kn. act. 395
FORDS—
1935 de l. Tud. sed., h. w. htr., dual equipment $425
1934 4 dr. sedan, perf., car like new. 365
1933 2 dr. sedan, a beautiful car...... 295
2810 W. MADISON

THESE WILL PASS
SAFETY TESTS
FREE—STATE LICENSE—FREE.

'32 Terraplane 5 pass. sedan	$235
'32 Stude., 5 pass. sed., rad., fully eqpd.	295
'34 Ford 5 pass. sedan perfect	315
'34 Ford 4 door sedan, very clean	335
'32 Plymouth P. B. 7 pass. sedan	345
'34 Chev. 5 pass. sedan	365
'33 Plymouth 4 door sedan	365
'33 Pontiac 8 de luxe town sedan	385
'34 Plymouth coupe, very clean	395
'35 Dodge, 4 door touring sedan	595

$20 TO 1-3 DOWN.
KELLY & HEETER
DODGE DEALER,
790 MILWAUKEE

NEVER AGAIN SUCH BARGAINS.
'29 Graham sed. $49 | '30 Pont. coach .$79
'31 sm. Grah. sed. $89 | '27 Buick sed. ..$29
Sacrificing many others to make more room. Fine-Thomas Motors. 4140 Irving Park.

DEALERS, ATTENTION!
1935 Fords, only $345. Terms can be arranged. 1134 N. Ashland-avenue.

PLYMOUTH '35, $475
SPORT COUPE
De luxe with rumble seat, radio, etc.
4 Door De Luxe Tour. Sedan
Built-in trunk; dual equipment; radio. Also '34 sedan. Like new. $395.
YOUR CAR DOWN, BALANCE 12-24 MOS.
BURKE—Plymouth
6733 S. Western

PLYMOUTH—'35 DE L. TOUR. SED..$555
$55 DOWN. 30 MONTHS TO PAY.
1936 LICENSE INCLUDED.
2491 MILWAUKEE-AVENUE. BEL. 1621.

PONTIAC '36 TOURING
4 door used, trunk sedan; Cobalt blue, this car available at tremendous discount. Also 1935 2 door trunk sedan; only $520. Your car down, bal. 12-24 mos. 90 day guar.
AUTO LOAN CORPORATION,
4635 WASHINGTON-BLVD.

Pontiac "6" 1935, $565
De luxe coupe, knee action, radio. Nearly new. Your car dn., bal. 12-24 mo. 90 day guar.
NEW LOW FINANCE PLAN.
FINANCE CORP. EST. 21 YEARS.
4701 WASHINGTON-BLVD.

PONTIAC 1933 SEDAN.
2 door touring sedan, built-in trunk, beaut. jet black, spotless uphols.; like new; $365.
WEST SIDE BUICK SALES.
4666 WASHINGTON-BLVD.

PONTIAC 1934 SEDAN
De luxe 4 door, in new car condition thruout. $445. Also 1933 de luxe 4 dr. sedan
$375.
2515 MILWAUKEE-AVENUE 2515

Pontiac '35 "6" 4 Dr. Sedan.
Beautiful jet black finish, whipcord upholstery, extreme low mileage; sacrifice at $575. Your car down, payments $25 per month.
Dodge Dealer, 2720 N. Cicero.

PONTIAC—LATEST '35 2 DOOR SEDAN; built-in luggage compartment, radio, etc.; like new thruout; sac. for only $545. Guar. BENDER-RIEGER, INC. DODGE DEALER, 933 WASHINGTON-BLVD.

PONTIAC — 1934 CONVERTIBLE COUPE; looks like new. Special today, only..$475 Bennett Motors. 1139 North Clark.

PONTIAC—COACH, '30, $125; GOOD CONdition; must sell. 1609 West 80th-street.

REO LATE 1936
Flying Cloud de luxe 6 cyl. touring used sedan; built-in trunk, automatic gearshift, safety glass, dual equipment. Also 1935 2 door sedan. Sacrifice for $595. Your car down, balance 12-24 months; 90 day guar.
State Auto Finance Corp.,
3939 Washington-blvd.

REO—1932 ROYALE SED.; 6 W. W., $295. 4747 MADISON-STREET.

ROLLS-ROYCES.
CURRENT MODEL PHAETONS.

5 pass. Avon sport sedan	$2,500
7 pass. limousine	2,500
Roadster, with rumble seat	1,500
4 pass. Ascott sport phaeton	2,500
Phantom chassis	500
Silver Ghost touring	500
Silver Ghost rumble seat roadster	500

2441 SOUTH MICHIGAN. 2ND FLOOR.

ROLLS ROYCE—SPORT MODEL TOURING; A1 cond. Price $250. Canal 0587.

STUDEBAKER—'30 SEDAN; A-1 COND $95 2453 SOUTH MICHIGAN

STUDEBAKER— 6 TOUR SEDAN, '34..$395 Trunk. $100 down. 2235 MICHIGAN-AV.

TERRAPLANE '36, $595
[3 TO CHOOSE FROM.]
Brougham, used, but you would call brand new. Also '34 sedans, coupes low as $345. Your car dn., bal. 12-24 mos. 90 day guar.
OAK PARK AUTO FINANCE CORP.
4618 WASHINGTON-BLVD.

Terraplane De L. Sedan, $325
latest 1933, heavy duty tires, wire wheels, 6 cyl., perfect mechanical condition, fully equipped, terms to suit.
INDEPENDENT MOTORS,
2700 MADISON-STREET.

TERRAPLANE—1933 COACH. A BEAUTIful automobile at only $295.
DODGE—Direct Factory Dealer—PLYMOUTH,
2300 W. 63d. PROSPECT 0024.

TERRAPLANE—1935 SEDAN; LATEST. $495; CAR OR $100 DN., BAL. 18 MO. FITZPATRICK'S. 7727 S. ASHLAND.

AUTOMOBILE LOANS.

O. K. For A Loan

You may borrow at this bank to finance the purchase of a car—new or used—to refinance an existing balance, or for some other reason. And the same low rates and liberal terms apply whether the car is new or used.

These are typical costs and terms:

Amount You Want	Total Yearly Charge.	Total Amount of Note.	12 Monthly Deposits.
$ 100	$12.08	$ 112.08	$ 9.34
200	19.00	219.00	18.25
300	23.04	323.04	26.[illegible]
400	29.00	429.00	35.[illegible]
500	35.08	535.08	44.50
600	41.04	641.04	53.42
700	47.00	747.00	62.25
800	53.08	853.08	71.09
900	59.04	959.04	79.92
1,000	65.00	1,065.00	88.75

We also make comaker and collateral loans.

PERSONAL LOAN & SAVINGS BANK
FRANKLIN 5700,
81 WEST MONROE,
NO BRANCHES

CASH
IN 10 MINUTES
ON YOUR AUTO OR TRUCK.
20 MONTHS TO PAY.
AVERAGE MONTHLY COST LESS THAN $1.60 ON $100 LOAN.
DEAL DIRECT WITH OWNERS.
WINTER-HIRSCH.
20 YEARS IN SAME LOCATION.
1842 SOUTH MICHIGAN
A phone call will bring our representative.
CALUMET 4290.
UNDER STATE SUPERVISION.
PLENTY OF FREE PARKING SPACE.

Await Landon's Acceptance Speech Tonight—Woman Killed, Ten Persons Hurt in Factory Blast and Fire

[TRIBUNE Photos.]

LANDON'S SPEECH TONIGHT WILL OPEN PRESIDENTIAL CAMPAIGN—Gov. Alf M. Landon of Kansas, Republican candidate for president, as he rested on porch of governor's mansion in Topeka yesterday, and Mrs. Landon, attired in frock she will wear today. Leaders of the Republican party from coast to coast are converging on the Kansas capital for the notification ceremony. The nominee's acceptance speech is scheduled for about 9:30 p. m., Chicago time. His address will set forth his principles and will be the signal for the opening of the campaign. *(Stories on pages 1, 6, and 7.)*

[TRIBUNE Photo.]

WOMAN KILLED, TEN INJURED AS BLAST AND FIRE WRECK FUR DYEING PLANT—Scene at the National Fur Dressing and Dyeing company, Inc., 1406 North Halsted street, after explosion late yesterday afternoon. Firemen are fighting the blaze which followed the blast. A woman employe of the company was killed and ten others injured, five seriously. The origin of the blast is being investigated. *(Story on page 1.)*

KILLED—Mrs. Sylvia Vizonsky, aged 40, 1143 North Washtenaw avenue, victim of blast. *(Story on page 1.)*

[Associated Press Wirephoto.]

SPANISH REBELS ON THE MARCH—This photo was rushed to Bordeaux, France, telephotoed to London, radioed to New York and transmitted to Chicago by Associated Press Wirephoto. It shows Fascist troops as they moved from Burgos, en route to Madrid. The picture was taken yesterday. *(Story on page 1.)*

[Harold B. Wolfe Photo.]

CENTER OF NATION'S INTEREST TONIGHT AS LANDON ACCEPTS—Aerial view of the Kansas state capitol in Topeka, on south steps of which Gov. Alf M. Landon will make his address as Republican presidential candidate. At left is the Santa Fe railway office building and right rear is the Masonic temple. *(Story on page 1.)*

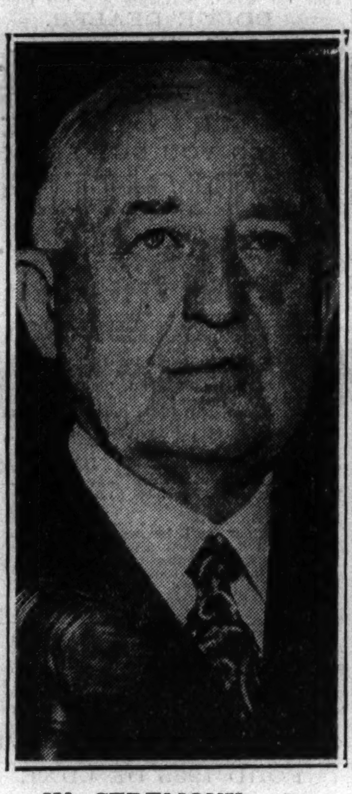

IN CEREMONY—Congressman Snell of New York, who will notify Landon of nomination tonight. *(Story on page 1.)*

BLAST HERO—Rudolph Korbel, who rescued two girls and a man after fur plant explosion. *(Story on page 1.)*

[Associated Press Wirephoto.]

ON WAY TO BATTLE UPRISING—Armed Spanish civilians, loyal to their government, ride on a motor coach as they advanced yesterday on rebel forces in Barcelona. The leftists were in control of the city. This photo was rushed to Bordeaux, France, telephoted to London, radioed to New York, and sent here by Wirephoto. *(Story on page 1.)*

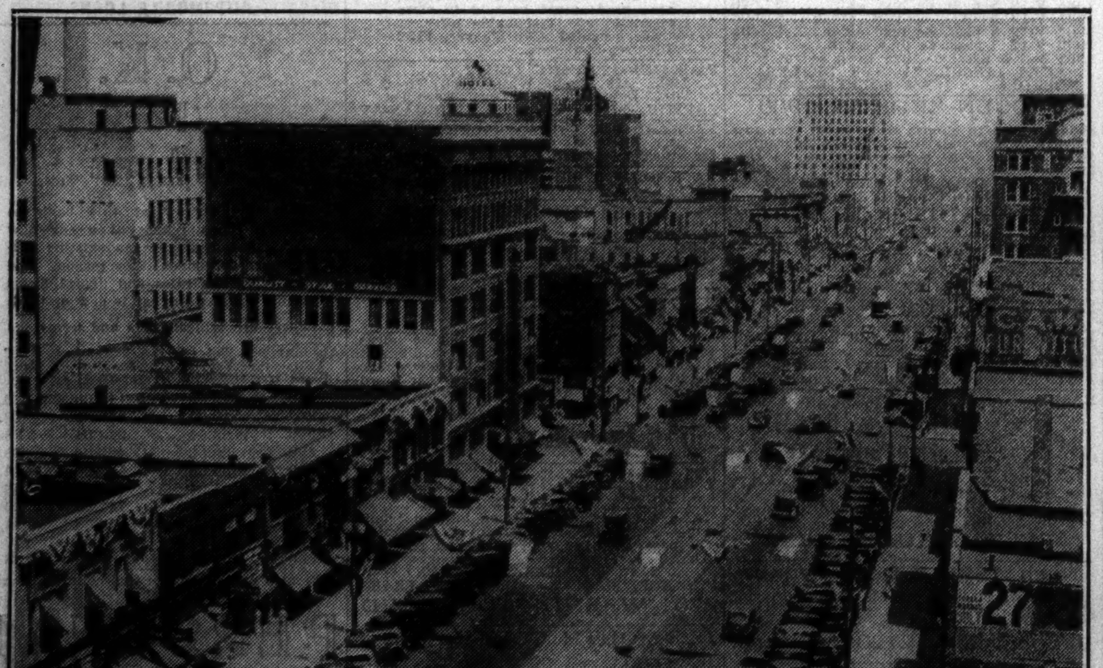

[Acme Photo.]

TOPEKA IN GALA ATTIRE FOR ITS BIG PARTY TODAY—View of Kansas avenue, principal thoroughfare in capital, as it appears decorated for Landon notification ceremony tonight. The evening ceremony will be preceded by monster parade along this street this afternoon. Thousands of visitors are already in the city. *(Story on page 1.)*

[TRIBUNE Photo.]

NOMINEE'S DAUGHTER IN NEW DRESS—Peggy Anne Landon, daughter of G. O. P. presidential candidate, wearing the dress especially ordered for Topeka ceremonies tonight. *(Story on page 7.)*

[Associated Press Wirephoto.]

DEFEND SPAIN'S LEFTIST GOVERNMENT—Barcelona civilians as they prepared to defend the city against the onslaughts of rebel troops from behind a barricade in the streets. This picture was relayed to Chicago by messenger, telephone, radio, and Associated Press Wirephoto transmitter. *(Story on page 1.)*